



Building Permit Application

Howard County Maryland
Department of Inspections, Licenses and Permits
3430 Court House Drive
Permits: 410-313-2455
www.howardcountymd.gov

Date Received: 4/23/13

Permit No.: B13001654

Building Address: 15289 Sweetbay Street
City: WOODBINE State: MD Zip Code: 21797
Suite/Apt. #: _____ SDP/WP/BA #: F-07-38
Census Tract: _____ Subdivision: BELLE HAVEN
Section: _____ Area: _____ Lot: 46
Tax Map: _____ Parcel: _____ Grid: _____
Zoning: _____ Map Coordinates: _____ Lot Size: _____

Existing Use: vacant lot
Proposed Use: new S. F. D.
Estimated Construction Cost: \$ 250,000 4' Ext FAM. RM.
Description of Work: MANHATTAN ELEV. D-1st FLOOR
Suite, MORN. RM., & 3 CAR SIDE-2 story
Full B. 11R, SFB, 1HB, & 3 CAR GARAGE
Occupant or Tenant: (SBR)-FP-FIN.B.SMT
Was tenant space previously occupied? ☐ Yes ☐ No
Contact Name: _____
Address: _____
City: _____ State: _____ Zip Code: _____
Phone: _____ Fax: _____
Email: _____

Property Owner's Name: BELLE HAVEN BAKER LLC
Address: 10751 Falls Rd. Ste. 405
City: LUTHERVILLE State: MD Zip Code: 21093
Phone: _____ Fax: _____
Email: _____

Applicant's Name & Mailing Address, (if other than stated herein)
Applicant's Name: Vicky Meyer
Address: _____
City: _____ State: _____ Zip Code: _____
Phone: 410-296-6900 Fax: _____
Email: MDBLDGPERMITS@COMCAST.NET

Contractor Company: K. HOVNANINAN HOMES
Contact Person: Chester Willett
Address: 1802 Brighten Rd.
City: Landover State: MD Zip Code: 20785
License No.: 3149
Phone: 301-772-8900 Fax: _____
Email: CWillett@KHOM.COM

Engineer/Architect Company: D. D. C.
Responsible Design Prof.: Brian
Address: 192 E. Main St.
City: Westminster State: MD Zip Code: 21157
Phone: 410-386-0560 Fax: _____
Email: _____

Commercial Building Characteristics	Residential Building Characteristics
Height: _____	<input checked="" type="checkbox"/> SF Dwelling <input type="checkbox"/> SF Townhouse
No. of stories: <u>two</u>	Depth _____ Width _____
Gross area, sq. ft./floor: _____	1 st floor: _____
Area of construction (sq. ft.): _____	2 nd floor: _____
Use group: _____	Basement: _____
Construction type: _____	<input checked="" type="checkbox"/> Finished Basement
<input type="checkbox"/> Reinforced Concrete	<input type="checkbox"/> Unfinished Basement
<input type="checkbox"/> Structural Steel	<input type="checkbox"/> Crawl Space
<input type="checkbox"/> Masonry	<input type="checkbox"/> Slab on Grade
<input type="checkbox"/> Wood Frame	No. of Bedrooms: _____
<input type="checkbox"/> State Certified Modular	<u>Multi-family Dwelling</u>
	No. of efficiency units: _____
	No. of 1 BR units: _____
	No. of 2 BR units: _____
	No. of 3 BR units: _____
	Other Structure: _____
	Dimensions: _____
	Footings: _____
	Roof: _____
	<input type="checkbox"/> State Certified Modular
	<input type="checkbox"/> Manufactured Home

Utilities
<u>Water Supply</u>
<input type="checkbox"/> Public
<input checked="" type="checkbox"/> Private
<u>Sewage Disposal</u>
<input type="checkbox"/> Public
<input checked="" type="checkbox"/> Private
Electric: <input checked="" type="checkbox"/> Yes <input type="checkbox"/> No
Gas: <input checked="" type="checkbox"/> Yes <input type="checkbox"/> No
<u>Heating System</u>
<input type="checkbox"/> Electric <input type="checkbox"/> Oil
<input checked="" type="checkbox"/> Natural Gas <input type="checkbox"/> Propane Gas
<input type="checkbox"/> Other: _____
<u>Sprinkler System</u>
<input type="checkbox"/> Yes <input type="checkbox"/> No
Grading Permit Number: <u>608000100</u>
Building Shell Permit Number: _____

THE UNDERSIGNED HEREBY CERTIFIES AND AGREES AS FOLLOWS: (1) THAT HE/SHE IS AUTHORIZED TO MAKE THIS APPLICATION; (2) THAT THE INFORMATION IS CORRECT; (3) THAT HE/SHE WILL COMPLY WITH ALL REGULATIONS OF HOWARD COUNTY WHICH ARE APPLICABLE THERETO; (4) THAT HE/SHE WILL PERFORM NO WORK ON THE ABOVE REFERENCED PROPERTY NOT SPECIFICALLY DESCRIBED IN THIS APPLICATION; (5) THAT HE/SHE GRANTS COUNTY OFFICIALS THE RIGHT TO ENTER ONTO THIS PROPERTY FOR THE PURPOSE OF INSPECTING THE WORK PERMITTED AND POSTING NOTICES.

Applicant's Signature: V. Meyer
MDBLDGPERMITS@COMCAST.NET
Email Address: _____
AGENT
Title/Company: _____

Print Name: Vicky Meyer
Date: 4/23/2013
CR #7417

Checks Payable to: DIRECTOR OF FINANCE OF HOWARD COUNTY
PLEASE WRITE NEATLY & LEGIBLY

AGENCY	DATE	SIGNATURE OF APPROVAL
State Highways		
Building Officials		
PSZA (Zoning)		
PSZA (Engineering)		
Health	<u>5/14/14</u>	<u>Debbie Sait</u>

Is Sediment Control approval required for issuance? ☒ Yes ☐ No
☐ CONTINGENCY CONSTRUCTION START

DPZ SETBACK INFORMATION

Front: _____
Rear: _____
Side: _____
Side St.: _____

All minimum setbacks met? ☐ Yes ☐ No
Is Entrance Permit Required? ☐ Yes ☐ No
Historic District? ☐ Yes ☐ No
Lot Coverage for New Town Zone: _____
SDP/Red-line approval date: _____

Filing Fee	\$ <u>150</u>
Permit Fee	\$
Tech Fee	\$
Excise Tax	\$
PSFS	\$
Guaranty Fund	\$
Add'l per Fee	\$
Total Fees	\$
Sub-Total Paid	\$
Balance Due	\$
Check	# <u>7417</u>

Scott, Heidi

From: Scott, Heidi
Sent: Monday, May 13, 2013 2:03 PM
To: 'Brian Collins'
Subject: Belle Haven Lot 46 - 15289 Sweetbay Street

Hi Brian –

The plot plan submitting with the building permit for this property needs some revisions. The proposed septic tank location is less than 100' from the wellbox. The distribution box should also be relocated closer to the center of the septic area.

Let me know if you have any questions, thanks.

Heidi Scott
Environmental Sanitarian
Howard County Health Dept.
Well & Septic Program
410-313-6287

CONFIDENTIALITY NOTICE

This message and the accompanying documents are intended only for the use of the individual or entity to which they are addressed and may contain information that is privileged, confidential, or exempt from disclosure under applicable law. If the reader of this email is not the intended recipient, you are hereby notified that you are strictly prohibited from reading, disseminating, distributing, or copying this communication. If you have received this email in error, please notify the sender immediately and destroy the original transmission.

MATCH LINE - SEE THIS SHEET

GENERAL NOTES

1. THE EXISTING WELL SHOWN ON THIS PLAN (HO-95-0654) HAS BEEN LOCATED BY DDC, PROFESSIONAL LAND SURVEYOR, AND IS ACCURATELY SHOWN.
2. BASE SQUARE FOOTAGE OF HOUSE: 3,530 sq.ft.
3. NUMBER OF BEDROOMS: 4
4. INFORMATION SHOWN ON THIS PLAN BASED ON PLANS PREPARED BY DMW DATED 6/25/07. EXISTING TOPOGRAPHY BASED ON GRADING PLAN PREPARED BY DEMARIO DESIGN CONSULTANTS DATED 7/9/07 AND FIELD RUN TOPOGRAPHY PREPARED BY DDC INC. IN JAN. 2012.
5. PER THE APPROVED ROAD DRAININGS, F-07-38, A DRIVEWAY CULVERT IS NOT REQUIRED.

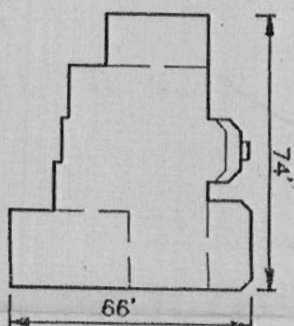

CONCRETE PIT
LEVEL SPREADER 74' L.F.
@ EL. 515.75

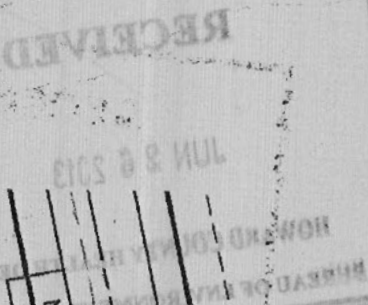
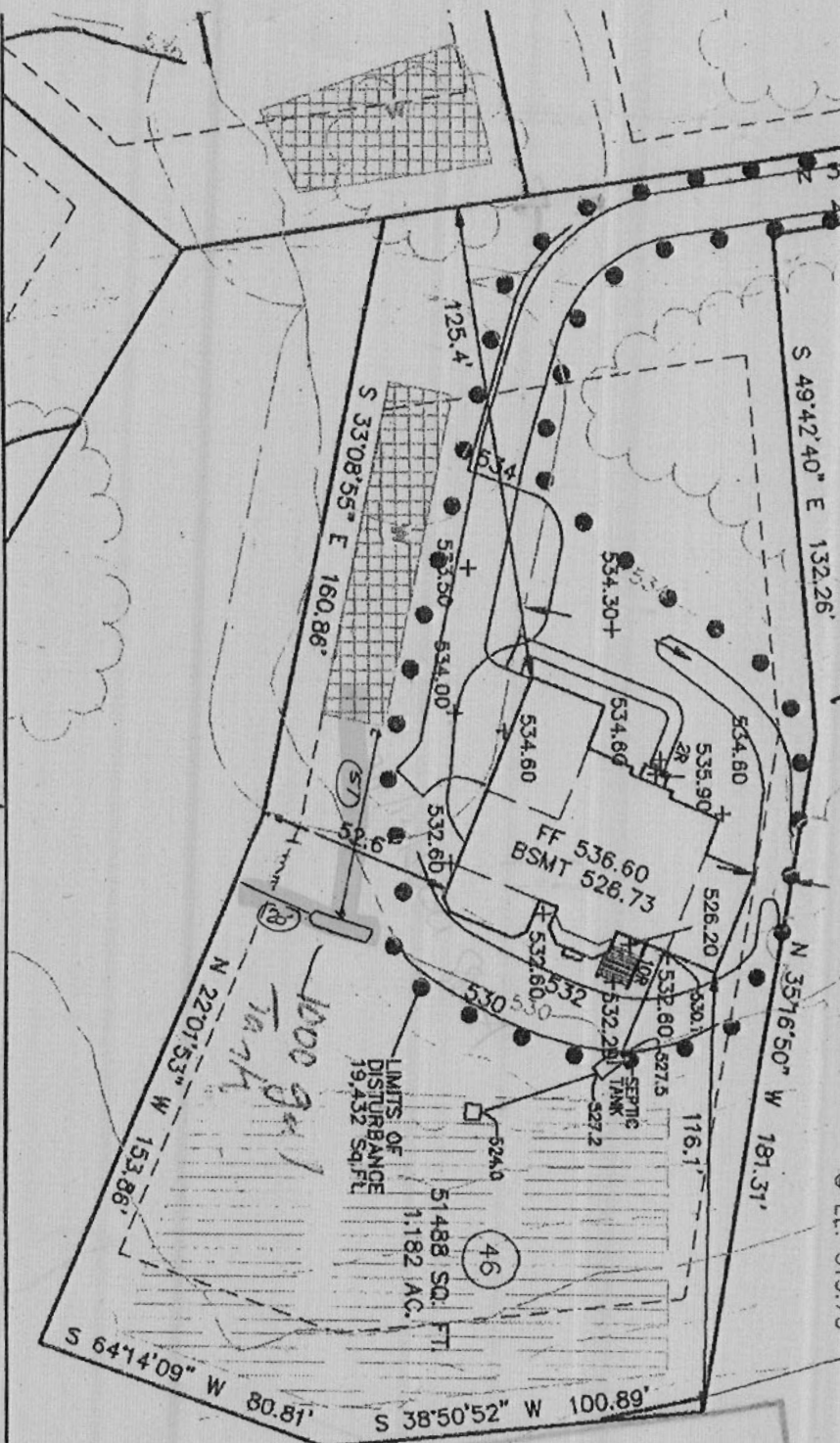

MATCH LINE - SEE THIS SHEET

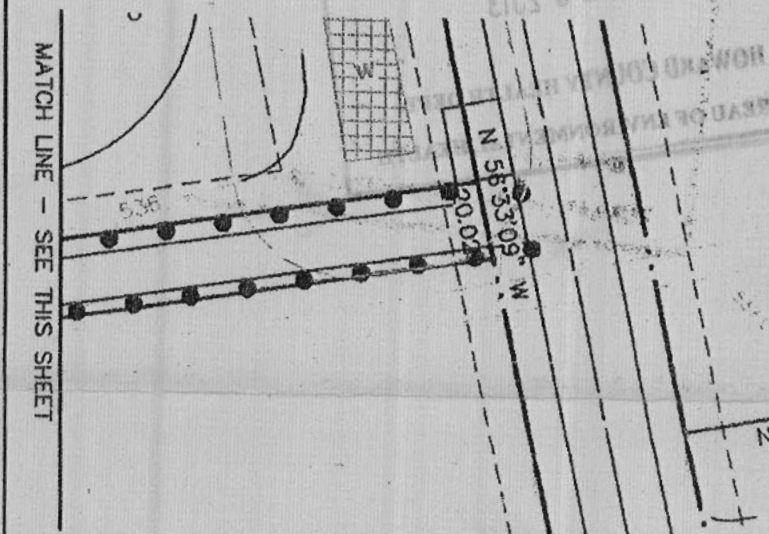

DDC

Development Design Consultants

Planners
Surveyors
Engineers
Landscape Architects

192 East Main Street
Westminster, MD 21157
410.386.0560
410.386.0564 (Fax)
DDC@DDCinc.us
www.DDCinc.us

DDC JOB#	06116.5
DATE	05/20/13
SCALE	1" = 50'
DES. BY:	BKC
DRN. BY:	AUS/LJC
CHK. BY:	BKC

BELLE HAVEN ESTATES

3rd ELECTION DISTRICT HOWARD COUNTY, MD
TAX MAP 14, PARCEL 66

LOT 46

15289 SWEETBAY STREET
WOODBINE, MD 21797
PLOT PLAN
KHOF ELEVATION

OWNER/BUILDER:

K. HOWANIAN HOMES
1802 Brightseat Road
Landover, Maryland 20785
(301) 683-6268

MATCH LINE - SEE THIS SHEET

GENERAL NOTES

1. THE EXISTING WELL SHOWN ON THIS PLAN (HO-95-0654) HAS BEEN LOCATED BY DDC, PROFESSIONAL LAND SURVEYOR, AND IS ACCURATELY SHOWN.
2. BASE SQUARE FOOTAGE OF HOUSE: 3,530 sq. ft.
3. NUMBER OF BEDROOMS: 45
3. INFORMATION SHOWN ON THIS PLAN BASED ON PLANS PREPARED BY DMW DATED 6/25/07. EXISTING TOPOGRAPHY BASED ON GRADING PLAN PREPARED BY DEMARIO DESIGN CONSULTANTS DATED 7/9/07 AND FIELD RUN TOPOGRAPHY PREPARED BY DDC INC IN JAN. 2012.

B13001054

Approved Septic System Plan

Howard County Health Department

LEED 5

5/14/13 Date

5 BR SFD

MANHATTAN
ELEVATION 'D'
BRICK & STONE FRONT

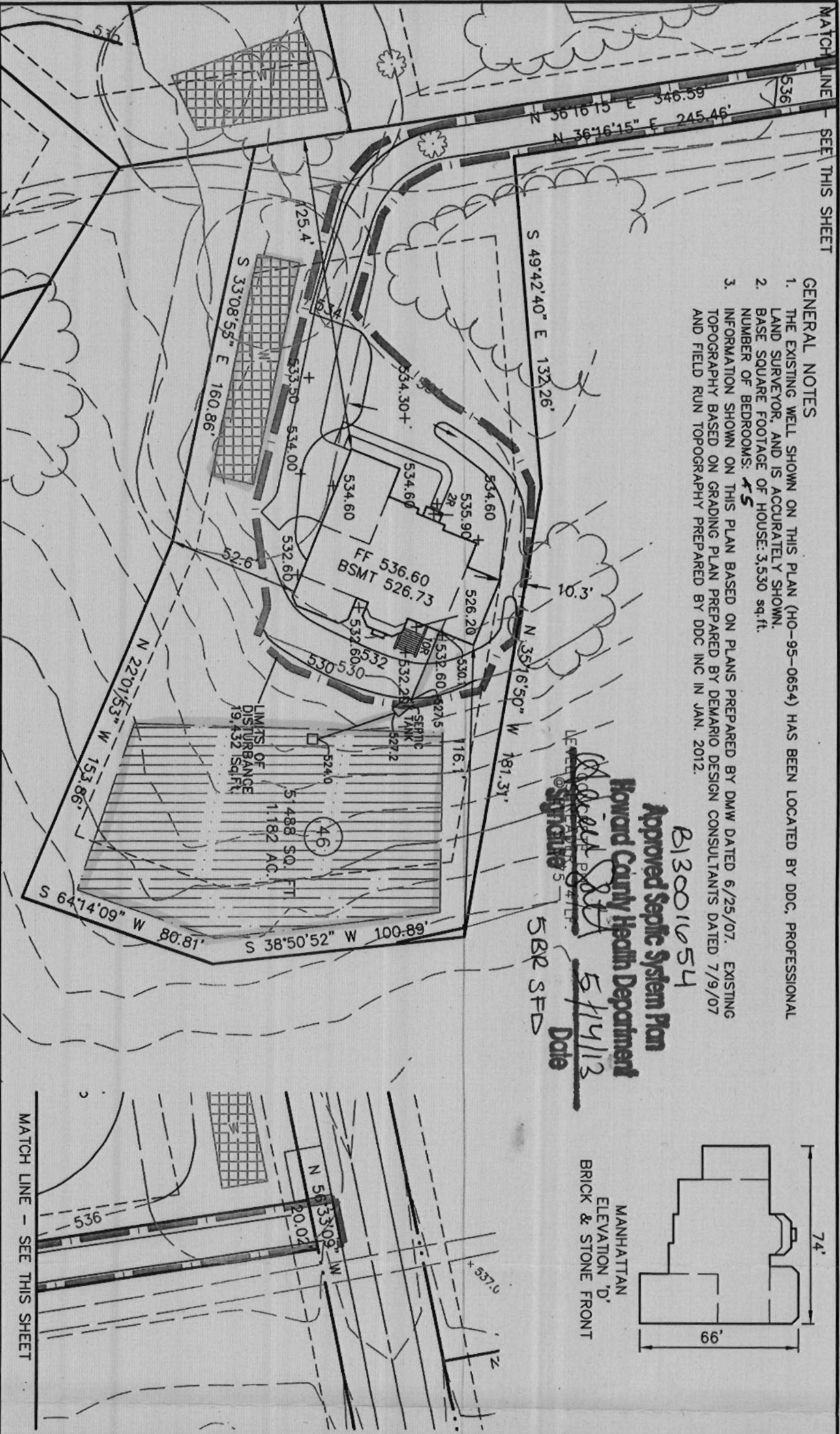
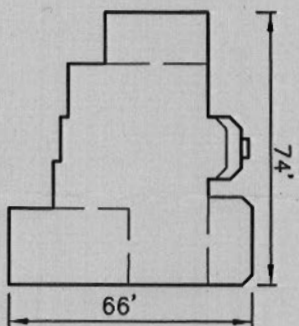

MATCH LINE - SEE THIS SHEET

DDC JOB#:	06116.5
DATE:	05/14/13
SCALE:	1" = 50'
DES. BY:	BKC
DRN. BY:	AJS/LJC
CHK. BY:	BKC

DDC Inc
Development Design Consultants
Planners
Surveyors
Engineers
Landscape Architects

192 East Main Street
Westminster, MD 21157
410.386.0560
410.386.0564 (fax)
DDC@DDCinc.us
www.DDCinc.us

BELLE HAVEN ESTATES
3rd ELECTION DISTRICT HOWARD COUNTY, MD
TAX MAP 14, PARCEL 66

LOT 46
15289 SWEETBAY STREET
WOODBINE, MD 21797
PLOT PLAN
KHOV ELEVATION

OWNER/BUILDER:
K.HOVANIAN HOMES
1802 Brightseat Road
Landover, Maryland 20785
(301)683-6268