



Building Permit Application

Howard County Maryland
Department of Inspections, Licenses and Permits
3430 Court House Drive
Permits: 410-313-2455
www.howardcountymd.gov

Date Received: _____

Permit No.: _____

Building Address: 13925 Wayside DR
City: CLARKSVILLE State: MD Zip Code: 21029
Suite/Apt. #: _____ SDP/WP/BA #: _____
Census Tract: _____ Subdivision: _____
Section: _____ Area: _____ Lot: _____
Tax Map: _____ Parcel: _____ Grid: _____
Zoning: _____ Map Coordinates: _____ Lot Size: _____

Existing Use: Res
Proposed Use: Res
Estimated Construction Cost: \$ 15K
Description of Work: Finished Bedroom
Basement
242 sq. ft.

Occupant or Tenant: _____
Was tenant space previously occupied? ☐ Yes ☐ No
Contact Name: _____
Address: _____
City: _____ State: _____ Zip Code: _____
Phone: _____ Fax: _____
Email: _____

Property Owner's Name: RITA AAZ
Address: 13925 Wayside Dr
City: CLARKSVILLE MD State: MD Zip Code: _____
Phone: 301-538-7155 Fax: _____
Email: _____

Applicant's Name & Mailing Address, (If other than stated herein)
Applicant's Name: Richard S Mitchell
Address: 4995 Threshfield Ct.
City: ELICOTT State: MD Zip Code: 21043
Phone: 301-237-0355 Fax: _____
Email: Renewhi@gmail.com

Contractor Company: Renew Home Improvements
Contact Person: Richard Mitchell
Address: 4995 Threshfield Ct.
City: ELICOTT State: MD Zip Code: 21043
License No.: 95580
Phone: 301-237-0355 Fax: _____
Email: Renewhi@gmail.com

Engineer/Architect Company: _____
Responsible Design Prof.: _____
Address: _____
City: _____ State: _____ Zip Code: _____
Phone: _____ Fax: _____
Email: _____

Commercial Building Characteristics	Residential Building Characteristics	
Height: _____	<input type="checkbox"/> SF Dwelling <input type="checkbox"/> SF Townhouse	
No. of stories: _____	Depth Width	
Gross area, sq. ft./floor: _____	1 st floor: _____	
	2 nd floor: _____	
Area of construction (sq. ft.): _____	Basement: _____	
	<input type="checkbox"/> Finished Basement	
Use group: _____	<input type="checkbox"/> Unfinished Basement	
	<input type="checkbox"/> Crawl Space	
Construction type:	<input type="checkbox"/> Slab on Grade	
<input type="checkbox"/> Reinforced Concrete	No. of Bedrooms: _____	
<input type="checkbox"/> Structural Steel	Multi-family Dwelling	
<input type="checkbox"/> Masonry	No. of efficiency units: _____	
<input type="checkbox"/> Wood Frame	No. of 1 BR units: _____	
<input type="checkbox"/> State Certified Modular	No. of 2 BR units: _____	
	No. of 3 BR units: _____	
	Other Structure: _____	
	Dimensions: _____	
Roadside Tree Project Permit	Footings: _____	
<input type="checkbox"/> Yes <input checked="" type="checkbox"/> No	Roof: _____	
Roadside Tree Project Permit # _____	<input type="checkbox"/> State Certified Modular	
	<input type="checkbox"/> Manufactured Home	

Utilities	
Water Supply	
<input type="checkbox"/> Public	
<input checked="" type="checkbox"/> Private	
Sewage Disposal	
<input type="checkbox"/> Public	
<input checked="" type="checkbox"/> Private	
Electric: <input type="checkbox"/> Yes <input type="checkbox"/> No	
Gas: <input type="checkbox"/> Yes <input type="checkbox"/> No	
Heating System	
<input type="checkbox"/> Electric <input type="checkbox"/> Oil	
<input type="checkbox"/> Natural Gas <input type="checkbox"/> Propane Gas	
<input type="checkbox"/> Other: _____	
Sprinkler System:	
<input type="checkbox"/> Yes <input type="checkbox"/> No	
Grading Permit Number: _____	
Building Shell Permit Number: _____	

THE UNDERSIGNED HEREBY CERTIFIES AND AGREES AS FOLLOWS: (1) THAT HE/SHE IS AUTHORIZED TO MAKE THIS APPLICATION; (2) THAT THE INFORMATION IS CORRECT; (3) THAT HE/SHE WILL COMPLY WITH ALL REGULATIONS OF HOWARD COUNTY WHICH ARE APPLICABLE THERETO; (4) THAT HE/SHE WILL PERFORM NO WORK ON THE ABOVE REFERENCED PROPERTY NOT SPECIFICALLY DESCRIBED IN THIS APPLICATION; (5) THAT HE/SHE GRANTS COUNTY OFFICIALS THE RIGHT TO ENTER ONTO THIS PROPERTY FOR THE PURPOSE OF INSPECTING THE WORK PERMITTED AND POSTING NOTICES.

Applicant's Signature: Richard S Mitchell
Email Address: Renewhi@gmail.com
Title/Company: Owner

Print Name: Richard Scott Mitchell
Date: 12-9-13

Checks Payable to: DIRECTOR OF FINANCE OF HOWARD COUNTY
PLEASE WRITE NEATLY & LEGIBLY
-FOR OFFICE USE ONLY-

AGENCY	DATE	SIGNATURE OF APPROVAL
State Highways		
Building Officials		
PSZA (Zoning)		
PSZA (Engineering)		
Health	<u>12/18/13</u>	<u>John Smith</u>

Is Sediment Control approval required for issuance? ☐ Yes ☐ No
☐ CONTINGENCY CONSTRUCTION START

DPZ SETBACK INFORMATION	
Front:	
Rear:	
Side:	
Side St:	
All minimum setbacks met?	<input type="checkbox"/> Yes <input type="checkbox"/> No
Is Entrance Permit Required?	<input type="checkbox"/> Yes <input type="checkbox"/> No
Historic District?	<input type="checkbox"/> Yes <input type="checkbox"/> No
Lot Coverage for New Town Zone:	
SDP/Red-line approval date:	

Filing Fee	\$
Permit Fee	\$
Tech Fee	\$
Excise Tax	\$
PSFS	\$
Guaranty Fund	\$
Add'l per Fee	\$
Total Fees	\$
Sub-Total Paid	\$
Balance Due	\$
Check	#

Distribution of Copies: White: Building Officials Green: PSZA, Zoning

Yellow: PSZA, Engineering

Pink: Health

Gold: SHA

Lot 14

S 42°48'30" E
559.54'

10' Utility Easement

30' Drainage Easement

Not to Scale

N 65°59'20" E
132.04'

Lot 15

Not to Scale

Under Ground Pipeline

N 42°48'30" W
602.08'

Lot 16

S 47°11'40" W
125.00'

Wayside Drive

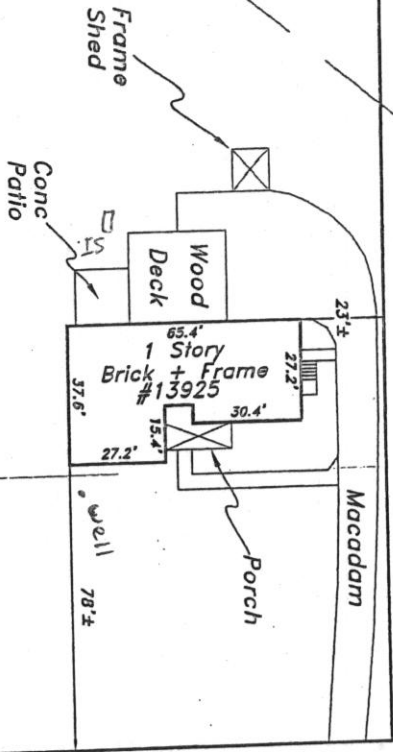

APPROVED
BRL

WALK-THRU BUILDING PERMIT

BP#

A# 16706

APP. SAN

DATE: 12/18/13

DESC. OF WORK: finish room in basement +

The purpose of this drawing is to locate, describe, and represent the positions of buildings and substantial improvements affecting the property shown hereon, being known as:
Lot 15, Plat One,
HAWILAND HILLS
recorded among the land records of Howard County, Maryland in
Plat Book 10 34



SAGE TITLE GROUP
THE WISE CHOICE

This is page one of a two page document. The advice found on the affixed page is an integral part of this drawing, and is not valid without all pages.



J. Carl Hudgins PLS #96
Expiration Date: 3/11/14



NTT Associates, Inc.
16205 Old Frederick Rd.
Mt. Airy, Maryland 21771
Phone: (410) 442-2031
Fax: (410) 442-1315
www.nttsurveyors.com

LOCATION DRAWING
13925 Wayside Drive
5th ELECTION DISTRICT
HOWARD COUNTY, MARYLAND

Scale: 1" = 50'
Date: 11-16-13
Field By: DR
Drawn By: DR
File No.: 110444HRS
Page No.: 1 of 2

13925 WAYSIDE DR
Clarksville md.
homeowner - Rita Rai

Finished Bed Room in Basement

7 cans
1. #

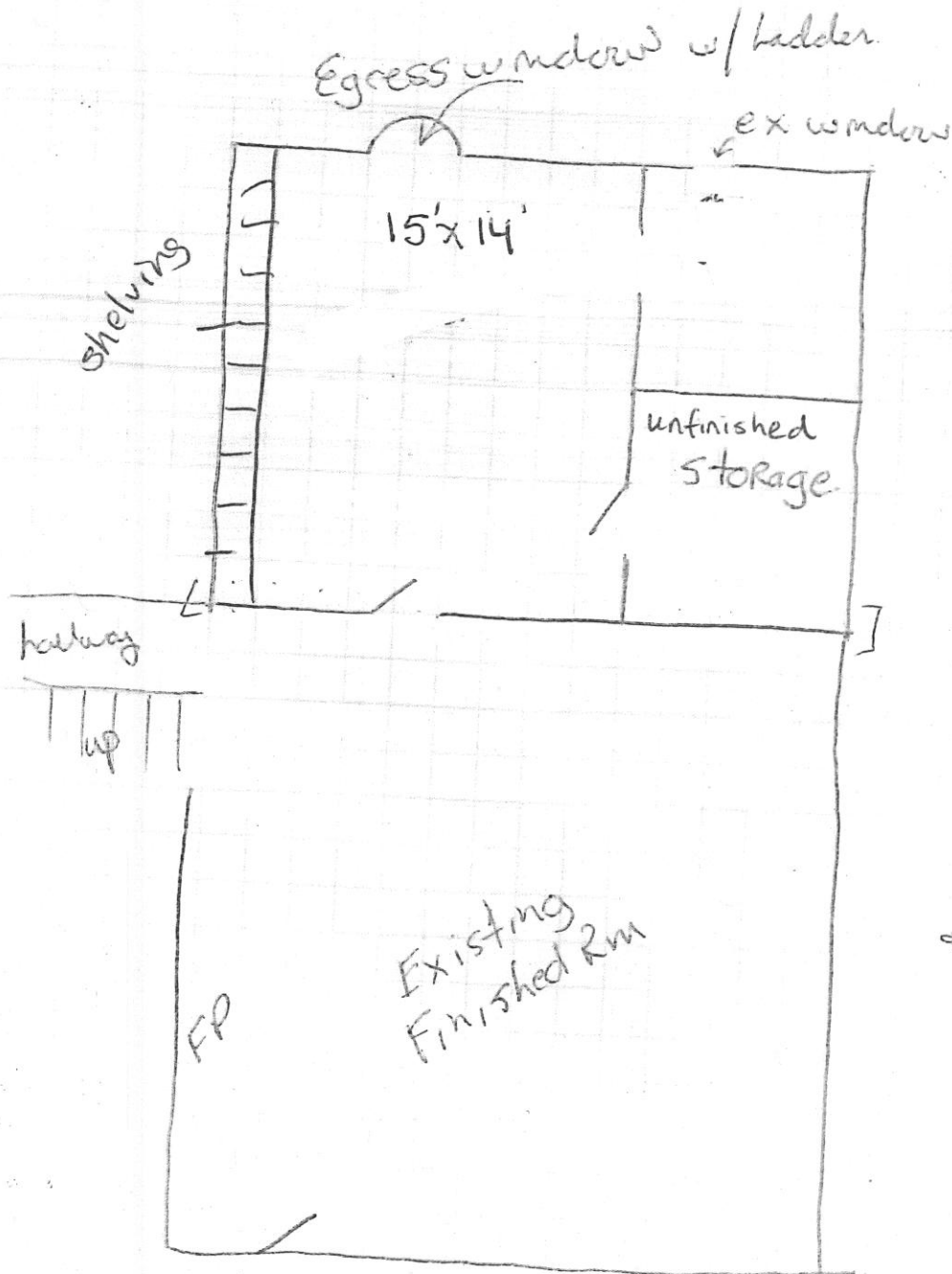

greater than 60sq
w/ window
& interior door
+ closet

need - Denitrification tank septic.