



Building Permit Application

Howard County Maryland
Department of Inspections, Licenses and Permits
3430 Court House Drive
Permits: 410-313-2455
www.howardcountymd.gov

Date Received: _____

Permit No.: _____

Building Address: 12252 Running Fence Ln
City: Clarksville State: MD Zip Code: 21029
Suite/Apt. #: _____ SDP/WP/BA #: _____
Census Tract: _____ Subdivision: _____
Section: 0028 Area: 0074 Lot: 0018
Tax Map: _____ Parcel: _____ Grid: _____
Zoning: _____ Map Coordinates: _____ Lot Size: 39483 sq ft

Existing Use: Unfinished Basement
Proposed Use: Finished Basement
Estimated Construction Cost: \$ 30,000
Description of Work: Finish basement for media rm, exercise room, rec room, wet bar, bathroom
Occupant or Tenant: Zhen Zhang
Was tenant space previously occupied? ☐ Yes ☒ No
Contact Name: _____
Address: _____
City: _____ State: _____ Zip Code: _____
Phone: _____ Fax: _____
Email: _____

Property Owner's Name: Zhen Zhang & XIN WANG
Address: 12252 Running Fence Ln
City: Clarksville State: MD Zip Code: 21029
Phone: 240-205-2986 Fax: _____
Email: snawang99@yahoo.com

Applicant's Name & Mailing Address, (If other than stated herein)
Applicant's Name: _____
Address: _____
City: _____ State: _____ Zip Code: _____
Phone: _____ Fax: _____
Email: _____

Contractor Company: Zhen Zhang
Contact Person: Zhen Zhang
Address: _____
City: _____ State: _____ Zip Code: _____
License No.: _____
Phone: _____ Fax: _____
Email: _____

Engineer/Architect Company: _____
Responsible Design Prof.: _____
Address: _____
City: _____ State: _____ Zip Code: _____
Phone: _____ Fax: _____
Email: _____

Commercial Building Characteristics	Residential Building Characteristics
Height:	<input checked="" type="checkbox"/> SF Dwelling <input type="checkbox"/> SF Townhouse
No. of stories:	Depth Width
Gross area, sq. ft./floor:	1 st floor:
	2 nd floor:
Area of construction (sq. ft.):	Basement:
	<input type="checkbox"/> Finished Basement
Use group:	<input checked="" type="checkbox"/> Unfinished Basement
	<input type="checkbox"/> Crawl Space
Construction type:	<input type="checkbox"/> Slab on Grade
<input type="checkbox"/> Reinforced Concrete	No. of Bedrooms: <u>5</u>
<input type="checkbox"/> Structural Steel	Multi-family Dwelling
<input type="checkbox"/> Masonry	No. of efficiency units:
<input type="checkbox"/> Wood Frame	No. of 1 BR units:
<input type="checkbox"/> State Certified Modular	No. of 2 BR units:
	No. of 3 BR units:
	Other Structure:
	Dimensions:
➤ Roadside Tree Project Permit	Footings:
<input type="checkbox"/> Yes <input type="checkbox"/> No	Roof:
Roadside Tree Project Permit #	<input type="checkbox"/> State Certified Modular
	<input type="checkbox"/> Manufactured Home

Utilities
Water Supply
<input type="checkbox"/> Public
<input checked="" type="checkbox"/> Private
Sewage Disposal
<input type="checkbox"/> Public
<input checked="" type="checkbox"/> Private Shared
Electric: <input checked="" type="checkbox"/> Yes <input type="checkbox"/> No
Gas: <input type="checkbox"/> Yes <input type="checkbox"/> No
Heating System
<input type="checkbox"/> Electric <input type="checkbox"/> Oil
<input checked="" type="checkbox"/> Natural Gas <input type="checkbox"/> Propane Gas
Other:
Sprinkler System:
<input type="checkbox"/> Yes <input checked="" type="checkbox"/> No
Grading Permit Number:
Building Shell Permit Number:

THE UNDERSIGNED HEREBY CERTIFIES AND AGREES AS FOLLOWS: (1) THAT HE/SHE IS AUTHORIZED TO MAKE THIS APPLICATION; (2) THAT THE INFORMATION IS CORRECT; (3) THAT HE/SHE WILL COMPLY WITH ALL REGULATIONS OF HOWARD COUNTY WHICH ARE APPLICABLE THERETO; (4) THAT HE/SHE WILL PERFORM NO WORK ON THE ABOVE REFERENCED PROPERTY NOT SPECIFICALLY DESCRIBED IN THIS APPLICATION; (5) THAT HE/SHE GRANTS COUNTY OFFICIALS THE RIGHT TO ENTER ONTO THIS PROPERTY FOR THE PURPOSE OF INSPECTING THE WORK PERMITTED AND POSTING NOTICES.

Applicant's Signature

snawang99@yahoo.com
Email Address

Title/Company

Print Name

XINGE WANG
Date 9-19-2013

Checks Payable to: DIRECTOR OF FINANCE OF HOWARD COUNTY

PLEASE WRITE NEATLY & LEGIBLY

-FOR OFFICE USE ONLY-

AGENCY	DATE	SIGNATURE OF APPROVAL
State Highways		
Building Officials		
PSZA (Zoning)		
PSZA (Engineering)		
Health	9/19/13	R. Bickel

Is Sediment Control approval required for issuance? ☐ Yes ☐ No
☐ CONTINGENCY CONSTRUCTION START

DPZ SETBACK INFORMATION
Front:
Rear:
Side:
Side St.:
All minimum setbacks met? <input type="checkbox"/> Yes <input type="checkbox"/> No
Is Entrance Permit Required? <input type="checkbox"/> Yes <input type="checkbox"/> No
Historic District? <input type="checkbox"/> Yes <input type="checkbox"/> No
Lot Coverage for New Town Zone:
SDP/Red-line approval date:

Filing Fee	\$
Permit Fee	\$
Tech Fee	\$
Excise Tax	\$
PSFS	\$
Guaranty Fund	\$
Add'l per Fee	\$
Total Fees	\$
Sub-Total Paid	\$
Balance Due	\$
Check	#

Distribution of Copies: White: Building Officials

Green: PSZA, Zoning

Yellow: PSZA, Engineering

Pink: Health

Gold: SHA

MARYLAND STATE GRID MERIDIAN (N)

LOT 42

APPROVED
WALKTHRU BUILDING PERMIT

NON-BUILDABLE
PRESERVATION PARCEL
0.50 AC.
E

S52°12'48"E
158.81'

HO-94-4196

30' BRL

as built per 2/19/13 LOT 44
rec room, exercise room, 9,483 SF
media room, wet bar & bathroom
house has 3 bedrooms
as built per 2/19/13 LOT 44
rec room, exercise room, 9,483 SF
media room, wet bar & bathroom

348.59'

LOT 45

N52°41'10"E

10' BRL

SEE FINISH
200 WCH

10' PUBLIC TREE MAINTENANCE
& UTILITY EASEMENT

40' RIGHT-OF-WAY
RUNNING FENCE LANE



10'x10' PUBLIC SEWER & UTILITY
EASEMENT CENTERED ON THE
PROPERTY LINE

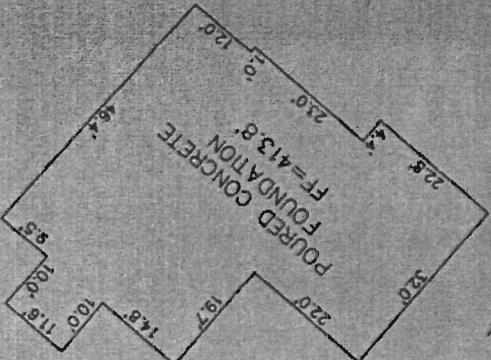

DETAIL: 1"=30'

THOMAS M. HOFFMAN JR., PROPERTY LINE SURVEYOR #267 DATE

9.27.10

I HEREBY CERTIFY TO THE BEST OF MY KNOWLEDGE,
INFORMATION AND BELIEF THAT THE IMPROVEMENTS
LOCATED AS SHOWN AND THERE ARE NO ENCROACHMENTS
EXCEPT AS SHOWN

B.P.# B10002011
12252 RUNNING FENCE LANE



Building Permit Application

Howard County Maryland
Department of Inspections, Licenses and Permits
3430 Court House Drive
Permits: 410-313-2455
www.howardcountymd.gov

Date Received: _____

Permit No.: _____

Building Address: 12252 RUNNING FENCE Ln
City: Clarksville State: MD Zip Code: 21029
Suite/Apt. #: _____ SDP/WP/BA #: _____
Census Tract: _____ Subdivision: _____
Section: _____ Area: _____ Lot: 44
Tax Map: 0028 Parcel: 0074 Grid: 0018
Zoning: _____ Map Coordinates: _____ Lot Size: 39483

Existing Use: Unfinished Basement
Proposed Use: Finished Basement
Estimated Construction Cost: \$ 30,000
Description of Work: Finish basement for media rm, exercises rm, rec room, wet bar, bath rm, study
Occupant or Tenant: Zhen Zhang
Was tenant space previously occupied? ☒ Yes ☐ No
Contact Name: _____
Address: _____
City: _____ State: _____ Zip Code: _____
Phone: _____ Fax: _____
Email: _____

Commercial Building Characteristics	Residential Building Characteristics
Height: _____	<input checked="" type="checkbox"/> SF Dwelling <input type="checkbox"/> SF Townhouse
No. of stories: _____	Depth _____ Width _____
Gross area, sq. ft./floor: _____	1 st floor: _____
Area of construction (sq. ft.): _____	2 nd floor: _____
Use group: _____	Basement: _____
Construction type: _____	<input type="checkbox"/> Finished Basement
<input type="checkbox"/> Reinforced Concrete	<input checked="" type="checkbox"/> Unfinished Basement
<input type="checkbox"/> Structural Steel	<input type="checkbox"/> Crawl Space
<input type="checkbox"/> Masonry	<input type="checkbox"/> Slab on Grade
<input type="checkbox"/> Wood Frame	No. of Bedrooms: <u>4</u>
<input type="checkbox"/> State Certified Modular	Multi-family Dwelling
	No. of efficiency units: _____
	No. of 1 BR units: _____
	No. of 2 BR units: _____
	No. of 3 BR units: _____
	Other Structure: _____
	Dimensions: _____
	Footings: _____
	Roof: _____
	<input type="checkbox"/> State Certified Modular
	<input type="checkbox"/> Manufactured Home

Property Owner's Name: ZHEN ZHANG & Xing Wang
Address: 12252 Running Fence Ln
City: Clarksville State: MD Zip Code: 21029
Phone: 240 205 3986 Fax: _____
Email: GNUZEN@yahoo.com
Applicant's Name & Mailing Address, (if other than stated herein)
Applicant's Name: _____
Address: _____
City: _____ State: _____ Zip Code: _____
Phone: _____ Fax: _____
Email: _____

Contractor Company: Zhen Zhang
Contact Person: Zhen Zhang
Address: _____
City: _____ State: _____ Zip Code: _____
License No.: _____
Phone: _____ Fax: _____
Email: _____

Engineer/Architect Company: _____
Responsible Design Prof.: _____
Address: _____
City: _____ State: _____ Zip Code: _____
Phone: _____ Fax: _____
Email: _____

Utilities
<u>Water Supply</u>
<input type="checkbox"/> Public
<input checked="" type="checkbox"/> Private
<u>Sewage Disposal</u>
<input type="checkbox"/> Public
<input checked="" type="checkbox"/> Private
Electric: <input checked="" type="checkbox"/> Yes <input type="checkbox"/> No
Gas: <input type="checkbox"/> Yes <input type="checkbox"/> No
<u>Heating System</u>
<input checked="" type="checkbox"/> Electric <input type="checkbox"/> Oil
<input checked="" type="checkbox"/> Natural Gas <input type="checkbox"/> Propane Gas
<input type="checkbox"/> Other: _____
<u>Sprinkler System:</u>
<input type="checkbox"/> Yes <input checked="" type="checkbox"/> No
Grading Permit Number: _____
Building Shell Permit Number: _____

THE UNDERSIGNED HEREBY CERTIFIES AND AGREES AS FOLLOWS: (1) THAT HE/SHE IS AUTHORIZED TO MAKE THIS APPLICATION; (2) THAT THE INFORMATION IS CORRECT; (3) THAT HE/SHE WILL COMPLY WITH ALL REGULATIONS OF HOWARD COUNTY WHICH ARE APPLICABLE THERETO; (4) THAT HE/SHE WILL PERFORM NO WORK ON THE ABOVE REFERENCED PROPERTY NOT SPECIFICALLY DESCRIBED IN THIS APPLICATION; (5) THAT HE/SHE GRANTS COUNTY OFFICIALS THE RIGHT TO ENTER ONTO THIS PROPERTY FOR THE PURPOSE OF INSPECTING THE WORK PERMITTED AND POSTING NOTICES.

Applicant's Signature: _____
Email Address: GNUZEN@yahoo.com
Title/Company: _____

Print Name: ZHEN ZHANG
Date: 09-27-2013

Checks Payable to: DIRECTOR OF FINANCE OF HOWARD COUNTY

PLEASE WRITE NEATLY & LEGIBLY

-FOR OFFICE USE ONLY-

AGENCY	DATE	SIGNATURE OF APPROVAL
State Highways		
Building Officials		
PSZA (Zoning)		
PSZA (Engineering)		
Health	<u>9/27/13</u>	<u>Heidi Scott</u>

Is Sediment Control approval required for issuance? ☐ Yes ☐ No
☐ CONTINGENCY CONSTRUCTION START

DPZ SETBACK INFORMATION
Front: _____
Rear: _____
Side: _____
Side St.: _____
All minimum setbacks met? <input type="checkbox"/> Yes <input type="checkbox"/> No
Is Entrance Permit Required? <input type="checkbox"/> Yes <input type="checkbox"/> No
Historic District? <input type="checkbox"/> Yes <input type="checkbox"/> No
Lot Coverage for New Town Zone: _____
SDP/Red-line approval date: _____

Filing Fee	\$
Permit Fee	\$
Tech Fee	\$
Excise Tax	\$
PSFS	\$
Guaranty Fund	\$
Add'l per Fee	\$
Total Fees	\$
Sub-Total Paid	\$
Balance Due	\$
Check	#

Distribution of Copies: White: Building Officials Green: PSZA, Zoning Yellow: PSZA, Engineering Pink: Health Gold: SHA

MARYLAND STATE GRID MERIDIAN

APPROVED

WALK-THRU BUILDING PERMIT

BP#

A# N/A

APP. SAN

HS

DATE: 9/27/13

DESC. OF WORK: finish

basement (no bedrooms)

NON-BUILDABLE
PRESERVATION PARCEL
E
0.50 AC.

LOT 42

LOT 43

LOT 44
39,483 SF

LOT 45

10' PUBLIC TREE MAINTENANCE
& UTILITY EASEMENT

SEE DETAIL

DETAIL: 1"=30'

R=470.05'
L=90.38'
40' RIGHT-OF-WAY
RUNNING FENCE LANE

10'X10' PUBLIC SEWER & UTILITY
EASEMENT CENTERED ON THE
PROPERTY LINE

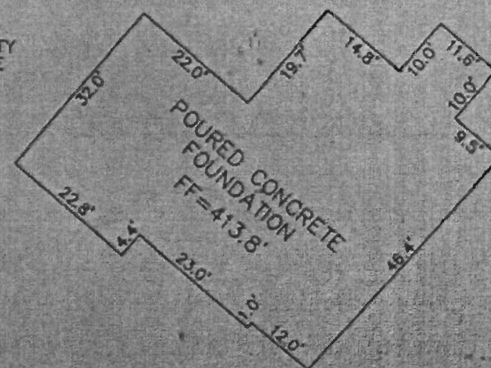

I HEREBY CERTIFY TO THE BEST OF MY KNOWLEDGE,
INFORMATION AND BELIEF THAT THE IMPROVEMENTS ARE
LOCATED AS SHOWN AND THERE ARE NO ENCROACHMENTS
EXCEPT AS SHOWN.

Thomas M. Hoffman Jr.

9.27.10

THOMAS M. HOFFMAN JR., PROPERTY LINE SURVEYOR #267 DATE

B.P.# B10002011
12252 RUNNING FENCE LANE

THIS WALL CHECK DRAWING CONTAINS A HORIZONTAL TOLERANCE IN

Window 64" x 48"
 ve ground
 if lintel on the top of
 ing
 " treated lumber for top and
 om plates and shoulder
 s

New Window 64" x 48"
Above ground
Steel lintel on the top of
opening
2"x8" treated lumber for top and
bottom plates and shoulder
studs