



Building Permit Application

Howard County Maryland
Department of Inspections, Licenses and Permits
3430 Court House Drive
Permits: 410-313-2455
www.howardcountymd.gov

Date Received: 3-7-14

Permit No.: B14000634

Building Address: 3109 Seneca Chief Trail
City: Ellicott City State: MD Zip Code: 21042
Suite/Apt. #: _____ SDP/WP/BA #: _____
Census Tract: _____ Subdivision: 00000
Section: _____ Area: _____ Lot: 28
Tax Map: 0016 Parcel: 0441 Grid: 0021
Zoning: _____ Map Coordinates: _____ Lot Size: 1.32 acres
Existing Use: Residential
Proposed Use: Residential
Estimated Construction Cost: \$ 45,000
Description of Work: Add Deck in Rear
Irregular shape deck ~290
square ft. Bump out on side
Occupant or Tenant: Owner Wife of Owner
Was tenant space previously occupied? ☐ Yes ☒ No
Contact Name: _____
Address: _____
City: _____ State: _____ Zip Code: _____
Phone: _____ Fax: _____
Email: _____

Property Owner's Name: Rob Fricke
Address: 3109 Seneca Chief Trail
City: Ellicott City State: MD Zip Code: 21042
Phone: 440-381-7210 Fax: _____
Email: _____
Applicant's Name & Mailing Address, (if other than stated herein)
Applicant's Name: Paul Lewis
Address: 5026 Dorsy Hall Dr Ste 205
City: Ellicott City State: MD Zip Code: 21042
Phone: _____ Fax: _____
Email: lewisandassociatescontracting@gmail.com
Contractor Company: Lewis & Associates Contracting LLC
Contact Person: Paul Lewis
Address: 5026 Dorsy Hall Dr Suite 205
City: Ellicott City State: MD Zip Code: 21042
License No.: 106698
Phone: 443-694-6480 Fax: _____
Email: lewisandassociatescontracting@gmail.com
Engineer/Architect Company: _____
Responsible Design Prof.: _____
Address: _____
City: _____ State: _____ Zip Code: _____
Phone: _____ Fax: _____
Email: _____

Commercial Building Characteristics	Residential Building Characteristics
Height: _____	<input checked="" type="checkbox"/> SF Dwelling <input type="checkbox"/> SF Townhouse
No. of stories: _____	Depth _____ Width _____
Gross area, sq. ft./floor: _____	1 st floor: _____
Area of construction (sq. ft.): _____	2 nd floor: _____
Use group: _____	Basement: _____
Construction type: _____	<input type="checkbox"/> Finished Basement
<input type="checkbox"/> Reinforced Concrete	<input checked="" type="checkbox"/> Unfinished Basement
<input type="checkbox"/> Structural Steel	<input type="checkbox"/> Crawl Space
<input type="checkbox"/> Masonry	<input type="checkbox"/> Slab on Grade
<input type="checkbox"/> Wood Frame	No. of Bedrooms: _____
<input type="checkbox"/> State Certified Modular	<u>Multi-family Dwelling</u>
	No. of efficiency units: _____
	No. of 1 BR units: _____
	No. of 2 BR units: _____
	No. of 3 BR units: _____
	Other Structure: _____
	Dimensions: _____
	Footings: _____
	Roof: _____
	<input type="checkbox"/> State Certified Modular
	<input type="checkbox"/> Manufactured Home

Utilities
<u>Water Supply</u>
<input checked="" type="checkbox"/> Public
<input checked="" type="checkbox"/> Private
<u>Sewerage Disposal</u>
<input type="checkbox"/> Public
<input checked="" type="checkbox"/> Private
Electric: <input type="checkbox"/> Yes <input type="checkbox"/> No
Gas: <input type="checkbox"/> Yes <input type="checkbox"/> No
<u>Heating System</u>
<input type="checkbox"/> Electric <input type="checkbox"/> Oil
<input type="checkbox"/> Natural Gas <input type="checkbox"/> Propane Gas
<input type="checkbox"/> Other: _____
<u>Sprinkler System</u>
<input type="checkbox"/> Yes <input type="checkbox"/> No
Grading Permit Number: _____
Building Shell Permit Number: _____

THE UNDERSIGNED HEREBY CERTIFIES AND AGREES AS FOLLOWS: (1) THAT HE/SHE IS AUTHORIZED TO MAKE THIS APPLICATION; (2) THAT THE INFORMATION IS CORRECT; (3) THAT HE/SHE WILL COMPLY WITH ALL REGULATIONS OF HOWARD COUNTY WHICH ARE APPLICABLE THERETO; (4) THAT HE/SHE WILL PERFORM NO WORK ON THE ABOVE REFERENCED PROPERTY NOT SPECIFICALLY DESCRIBED IN THIS APPLICATION; (5) THAT HE/SHE GRANTS COUNTY OFFICIALS THE RIGHT TO ENTER ONTO THIS PROPERTY FOR THE PURPOSE OF INSPECTING THE WORK PERMITTED AND POSTING NOTICES.

Applicant's Signature: Paul Lewis Print Name: Paul Lewis
Email Address: lewisandassociatescontracting@gmail.com Date: 3-7-2014
Owner/ Lewis & Associates Contracting LLC mail to contractor
Title/Company

Checks Payable to: DIRECTOR OF FINANCE OF HOWARD COUNTY
PLEASE WRITE NEATLY & LEGIBLY
-FOR OFFICE USE ONLY-

AGENCY	DATE	SIGNATURE OF APPROVAL
State Highways		
Building Officials		
PSZA (Zoning)		
PSZA (Engineering)		
Health	<u>3/13/14</u>	<u>[Signature]</u>

Is Sediment Control approval required for issuance? ☐ Yes ☒ No
☐ CONTINGENCY CONSTRUCTION START

DPZ SETBACK INFORMATION
Front: _____
Rear: _____
Side: _____
Side St.: _____
All minimum setbacks met? <input type="checkbox"/> Yes <input checked="" type="checkbox"/> No
Is Entrance Permit Required? <input type="checkbox"/> Yes <input checked="" type="checkbox"/> No
Historic District? <input type="checkbox"/> Yes <input checked="" type="checkbox"/> No
Lot Coverage for New Town Zone: _____
SDP/Red-line approval date: _____

Filing Fee	\$
Permit Fee	\$
Tech Fee	\$
Excise Tax	\$
PSFS	\$
Guaranty Fund	\$
Add'l per Fee	\$
Total Fees	\$
Sub- Total Paid	\$
Balance Due	\$
Check	# <u>229</u>

Distribution of Copies: White: Building Officials Green: PSZA/Zoning Yellow: PSZA/Engineering Pink: Health Gold: SHA

PROPERTY KNOWN AS:
 LOT 28
 BRANTWOOD SECTION 3 AREA 3
 PLAT NO. 15253
 HOWARD COUNTY MARYLAND

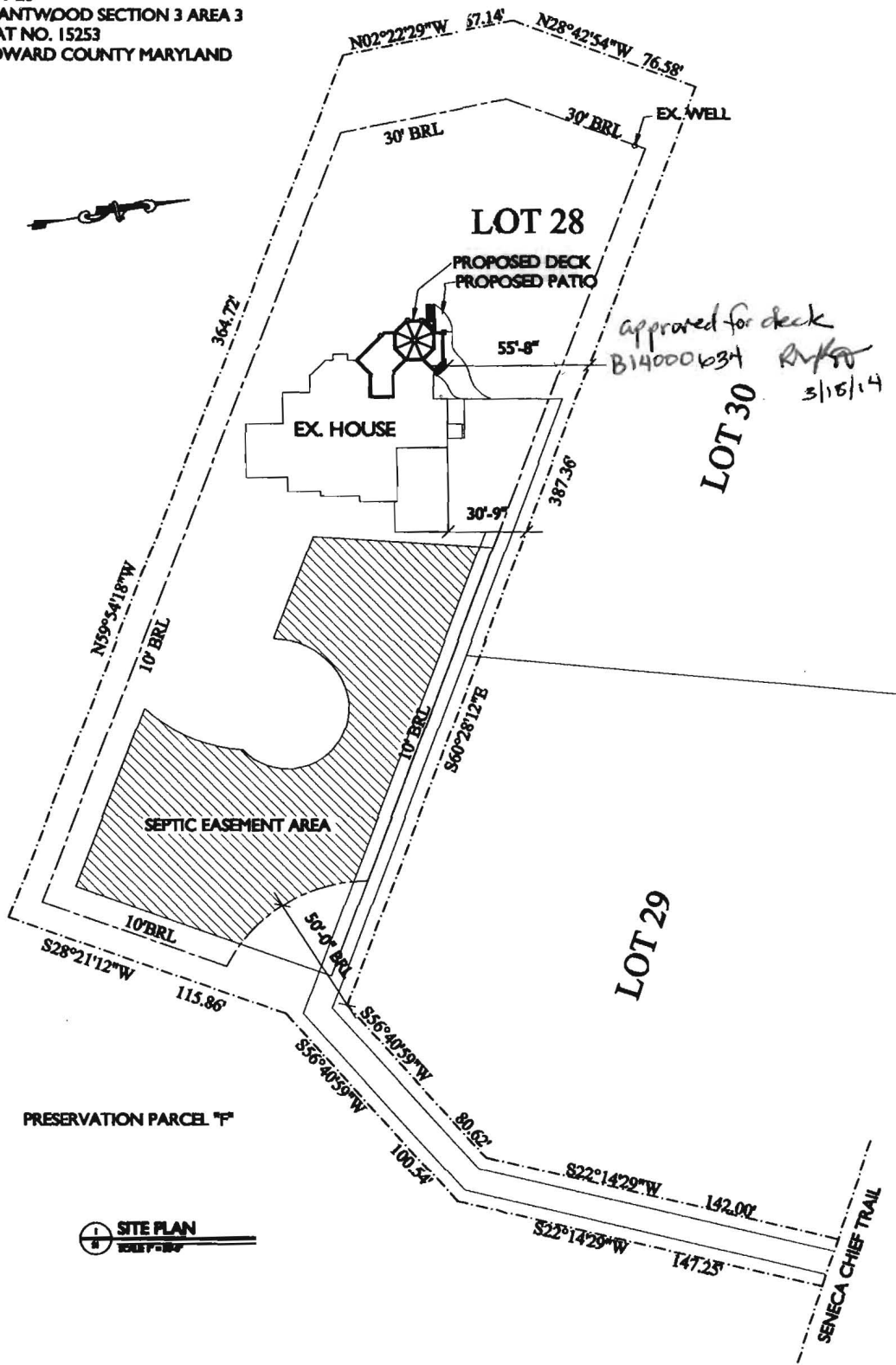

*approved for deck
 B14000634 R/K/S
 3/15/14*

SITE PLAN
 SCALE: 1"=80'



7612 Browns Bridge Rd
 Highland, MD 20777
 301-776-2666
 301-776-2886 fax
 1-877-828-7267
www.TransformingArchitecture.com

The Fricke Residence

3109 Seneca Chief Trail, Ellicott City, MD 21042

Site Plan

SCALE: AS NOTED DATE: 09-16-13 PROJECT No: 12-097