



Building Permit Application

Howard County Maryland
Department of Inspections, Licenses and Permits
3430 Court House Drive
Permits: 410-313-2455
www.howardcountymd.gov

Date Received: 01/29/13
Permit No.: B13000352

Building Address: 15231 Sweetbay St
City: Woodburn State: MD Zip Code: 21797
Suite/Apt. #: _____ SDP/WP/BA #: _____
Census Tract: _____ Subdivision: Belle Haven Est.
Section: _____ Area: 2 Lot: 6
Tax Map: 14 Parcel: 666 Grid: 20
Zoning: _____ Map Coordinates: _____ Lot Size: 40,010

Existing Use: SFD
Proposed Use: SFD w/ propane tank
Estimated Construction Cost: \$ 8000
Description of Work:
install 1000 gal in-ground propane tank
Occupant or Tenant: _____
Was tenant space previously occupied? ☐ Yes ☐ No
Contact Name: _____
Address: owner
City: _____ State: _____ Zip Code: _____
Phone: _____ Fax: _____
Email: _____

Commercial Building Characteristics	Residential Building Characteristics
Height: _____	<input type="checkbox"/> SF Dwelling <input type="checkbox"/> SF Townhouse
No. of stories: _____	Depth _____ Width _____
Gross area, sq. ft./floor: _____	1 st floor: _____
Area of construction (sq. ft.): _____	2 nd floor: _____
Use group: _____	Basement: _____
Construction type: _____	<input type="checkbox"/> Finished Basement
<input type="checkbox"/> Reinforced Concrete	<input type="checkbox"/> Unfinished Basement
<input type="checkbox"/> Structural Steel	<input type="checkbox"/> Crawl Space
<input type="checkbox"/> Masonry	<input type="checkbox"/> Slab on Grade
<input type="checkbox"/> Wood Frame	No. of Bedrooms: _____
<input type="checkbox"/> State Certified Modular	Multi-family Dwelling
	No. of efficiency units: _____
	No. of 1 BR units: _____
	No. of 2 BR units: _____
	No. of 3 BR units: _____
	Other Structure: _____
	Dimensions: _____
<input checked="" type="checkbox"/> Roadside Tree Project Permit	Footings: _____
<input type="checkbox"/> Yes <input checked="" type="checkbox"/> No	Roof: _____
Roadside Tree Project Permit # _____	<input type="checkbox"/> State Certified Modular
	<input type="checkbox"/> Manufactured Home

Property Owner's Name: K Hovenian Homes
Address: 1802 Brightsided Rd
City: Landover State: MD Zip Code: 20785
Phone: _____ Fax: _____
Email: _____

Applicant's Name & Mailing Address, (if other than stated herein)
Applicant's Name: Jeremy Clancy
Address: PO Box 1253
City: Eldersburg State: MD Zip Code: 21784
Phone: 413-348-1229 Fax: _____
Email: Jeremy@AppliedAndApproved.com

Contractor Company: Valley National Gary
Contact Person: William Gierwig
Address: 7201 Montevideo Rd
City: Jessup State: MD Zip Code: 20794
License No.: 67793
Phone: 410-799-1114 Fax: _____
Email: _____

Engineer/Architect Company: _____
Responsible Design Prof.: _____
Address: Contractor
City: _____ State: _____ Zip Code: _____
Phone: _____ Fax: _____
Email: _____

Utilities
<u>Water Supply</u>
<input type="checkbox"/> Public
<input checked="" type="checkbox"/> Private
<u>Sewage Disposal</u>
<input type="checkbox"/> Public
<input checked="" type="checkbox"/> Private
Electric: <input type="checkbox"/> Yes <input checked="" type="checkbox"/> No
Gas: <input checked="" type="checkbox"/> Yes <input type="checkbox"/> No
<u>Heating System</u>
<input type="checkbox"/> Electric <input type="checkbox"/> Oil
<input type="checkbox"/> Natural Gas <input type="checkbox"/> Propane Gas
<input type="checkbox"/> Other: _____
<u>Sprinkler System:</u>
<input type="checkbox"/> Yes <input type="checkbox"/> No
Grading Permit Number: _____
Building Shell Permit Number: _____

THE UNDERSIGNED HEREBY CERTIFIES AND AGREES AS FOLLOWS: (1) THAT HE/SHE IS AUTHORIZED TO MAKE THIS APPLICATION; (2) THAT THE INFORMATION IS CORRECT; (3) THAT HE/SHE WILL COMPLY WITH ALL REGULATIONS OF HOWARD COUNTY WHICH ARE APPLICABLE THERETO; (4) THAT HE/SHE WILL PERFORM NO WORK ON THE ABOVE REFERENCED PROPERTY NOT SPECIFICALLY DESCRIBED IN THIS APPLICATION; (5) THAT HE/SHE GRANTS COUNTY OFFICIALS THE RIGHT TO ENTER ONTO THIS PROPERTY FOR THE PURPOSE OF INSPECTING THE WORK PERMITTED AND POSTING NOTICES.

Applicant's Signature: Jeremy Clancy
Email Address: Jeremy@AppliedAndApproved.com
Title/Company: permitter

Print Name: Jeremy Clancy
Date: 1/30/13
JAN 29 2013
LICENSES & PERMITS DIVISION

Checks Payable to: DIRECTOR OF FINANCE OF HOWARD COUNTY

PLEASE WRITE NEATLY & LEGIBLY
FOR OFFICE USE ONLY

AGENCY	DATE	SIGNATURE OF APPROVAL
State Highways		
Building Officials		
PSZA (Zoning)		
PSZA (Engineering)		
Health		
Is Sediment Control approval required for issuance? <input type="checkbox"/> Yes <input type="checkbox"/> No		
<input type="checkbox"/> CONTINGENCY CONSTRUCTION START		

DPZ SETBACK INFORMATION
Front: _____
Rear: _____
Side: _____
Side St.: _____
All minimum setbacks met? <input type="checkbox"/> Yes <input type="checkbox"/> No
Entrance Permit Required? <input type="checkbox"/> Yes <input type="checkbox"/> No
Historic District? <input type="checkbox"/> Yes <input type="checkbox"/> No
Lot Coverage for New Town Zone: _____
SDP/Red-line approval date: _____

Filing Fee	\$
Permit Fee	\$
Tech Fee	\$
Excise Tax	\$
PSFS	\$
Guaranty Fund	\$
Add'l per Fee	\$
Total Fees	\$
Sub-Total Paid	\$
Balance Due	\$
Check	# <u>3280</u>

Distribution of Copies: White: Building Officials Green: PSZA, Zoning Yellow: PSZA, Engineering Pink: Health Gold: SHA

3rd ELECTION DISTRICT HOWARD COUNTY, MD
TAX MAP 14, PARCEL 66

LOT 6
15331 SWEETBAY STREET
WOODBINE, MD 21797
PLOT PLAN
KH0V ELEVATION

OWNER/BUILDER:

K.HOVNANIAN HOMES
1802 Brightseat Road
Landover, Maryland 20785
(301)683-6268

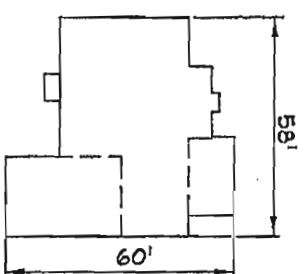

COLORADO
 TRADITIONAL ELEVATION
 BRICK FRONT
 WALKOUT

GENERAL NOTES

1. THE EXISTING WELL SHOWN ON THIS PLAN (HO-95-0660) HAS BEEN LOCATED BY DDC, PROFESSIONAL LAND SURVEYOR, AND IS ACCURATELY SHOWN.
2. BASE SQUARE FOOTAGE OF HOUSE: 3486 sq.ft.
3. NUMBER OF BEDROOMS: 4
4. INFORMATION SHOWN ON THIS PLAN BASED ON PLANS PREPARED BY DMW DATED 6/25/07. EXISTING TOPOGRAPHY BASED ON GRADING PLAN PREPARED BY DEMARIO DESIGN CONSULTANTS DATED 7/9/07 AND FIELD RUN TOPOGRAPHY PREPARED BY DDC INC IN JAN, 2012
4. PER THE APPROVED ROAD DRAWINGS, F-07-38, A DRIVEWAY CULVERT IS NOT REQUIRED.



Development Design Consultants

Planners

Surveyors

Engineers

Landscape Architects

192 East Main Street
Westminster, MD 21157

410.386.0560

410.386.0564 (Fax)

DDC@DDCinc.us

www.ddcinc.us

DDC JOB#: 06116.5

DATE: 12/04/12

SCALE: 1" = 50'

DES. BY: BKC

DRN. BY: BKC

CHK. BY: JLM

Permits: 410-313-2455
Inspections: 410-313-1810
Automated Line: 410-313-3800

Howard County Building/Fire Permit Application
Department of Inspections, Licenses & Permits
3430 Court House Drive
Ellicott City, MD 21043

Permit Number:

12003747

Building Address: 15331 Sweetbay St.
Woodbine, MD 21797

Suite/Apt. # _____ SDP/WP/BA #: _____
Census Tract: _____ Subdivision: Belle Haven
Section: _____ Area: _____ Lot: 6
Tax Map: _____ Parcel: _____ Grid: _____
Zoning: _____ Map Coordinates: _____ Lot Size: _____

Existing Use: Vacant Lot
Proposed Use: S.F.D.

Estimated Construction Cost: \$ 200,000

Description of Work: Colorado w/morning rm.

2 story, full bsmt., 3 full baths, 1 fp. (4BR)
3 car side entry garage and owners' ste. over gar.

Occupant or Tenant: _____

Was tenant space previously occupied? ☐ Yes ☐ No

Contact Name: _____

Address: _____

City: _____ State: _____ Zip Code: _____

Phone: _____ Fax: _____

Email: _____

BUILDING DESCRIPTION - COMMERCIAL

Building Characteristics	Utilities
Height:	<u>Water Supply</u>
No. of stories:	<input type="checkbox"/> Public
Gross area, sq. ft./floor:	<input type="checkbox"/> Private
	<u>Sewage Disposal</u>
Area of construction (sq. ft.):	<input type="checkbox"/> Public
	<input type="checkbox"/> Private
Use group:	Electric: <input type="checkbox"/> Yes <input type="checkbox"/> No
	Gas: <input type="checkbox"/> Yes <input type="checkbox"/> No
<u>Construction type:</u>	<u>Heating System</u>
<input type="checkbox"/> Reinforced Concrete	<input type="checkbox"/> Electric <input type="checkbox"/> Oil
<input type="checkbox"/> Structural Steel	<input type="checkbox"/> Natural Gas <input type="checkbox"/> Propane Gas
<input type="checkbox"/> Masonry	<u>Sprinkler System:</u>
<input type="checkbox"/> Wood Frame	<input type="checkbox"/> N/A
<input type="checkbox"/> State Certified Modular	<input type="checkbox"/> Full
<input checked="" type="checkbox"/> Roadside Tree Project Permit	<input type="checkbox"/> Partial
<input type="checkbox"/> Yes <input type="checkbox"/> No	<input type="checkbox"/> Other Suppression:
<u>Roadside Tree Project Permit #</u>	No. of Heads:

Property Owner's Name: Belle Haven Baku LLC

Address: 10751 Falls Rd. Ste. 405

City: Lutherville State: MD Zip Code: 21093

Home Phone: _____ Work Phone: _____

Applicant's Name & Mailing Address, (If other than stated herein):

Vicky Meyer

Phone: 410-296-6900 Fax: _____

Email: _____

Contractor Company: K. HOVNIANIAN HOMES

Contact Person: Charles

Address: 1805 Brightseat Rd.

City: Landover State: MD Zip Code: 20875

License No.: 3149

Phone: 301-683-6268 Fax: _____

Email: _____

Engineer/Architect Company: _____

Responsible Design Prof.: _____

Address: _____

City: _____ State: _____ Zip Code: _____

Phone: _____ Fax: _____

Email: _____

BUILDING DESCRIPTION - RESIDENTIAL

Building Characteristics	Utilities
<input checked="" type="checkbox"/> SF Dwelling <input type="checkbox"/> SF Townhouse	<u>Water Supply</u>
<u>Depth</u> <u>Width</u>	<input type="checkbox"/> Public
1 st floor:	<input checked="" type="checkbox"/> Private
2 nd floor:	<u>Sewage Disposal</u>
Basement:	<input type="checkbox"/> Public
<input type="checkbox"/> Finished Basement	<input checked="" type="checkbox"/> Private
<input checked="" type="checkbox"/> Unfinished Basement	Electric: <input checked="" type="checkbox"/> Yes <input type="checkbox"/> No
<input type="checkbox"/> Crawl Space	Gas: <input checked="" type="checkbox"/> Yes <input type="checkbox"/> No
<input type="checkbox"/> Slab on Grade	<u>Heating System</u>
No. of Bedrooms:	<input type="checkbox"/> Electric
<u>Multi-family Dwelling</u>	<input type="checkbox"/> Oil
No. of efficiency units:	<input type="checkbox"/> Natural Gas
No. of 1 BR units:	<input type="checkbox"/> Propane Gas
No. of 2 BR units:	
No. of 3 BR units:	
Other Structure:	
Dimensions:	
Footings:	<input checked="" type="checkbox"/> Roadside Tree Project Permit
Roof:	<input type="checkbox"/> Yes <input checked="" type="checkbox"/> No
<input type="checkbox"/> State Certified Modular	<u>Roadside Tree Project Permit #</u>
<input type="checkbox"/> Manufactured Home	

THE UNDERSIGNED HEREBY CERTIFIES AND AGREES AS FOLLOWS: (1) THAT HE/SHE IS AUTHORIZED TO MAKE THIS APPLICATION; (2) THAT THE INFORMATION IS CORRECT; (3) THAT HE/SHE WILL COMPLY WITH ALL REGULATIONS OF HOWARD COUNTY WHICH ARE APPLICABLE THERETO; (4) THAT HE/SHE WILL PERFORM NO WORK ON THE ABOVE REFERENCED PROPERTY NOT SPECIFICALLY DESCRIBED IN THIS APPLICATION; (5) THAT HE/SHE GRANTS COUNTY OFFICIALS THE RIGHT TO ENTER ONTO THIS PROPERTY FOR THE PURPOSE OF INSPECTING THE WORK PERMITTED AND POSTING NOTICES.

Applicant's Signature: Vicky Meyer

Email Address: MD Bldg Permits@comcast.net

Title/Company: Agent

Print Name: Vicky Meyer

Date: 11/8/12

Checks Payable to: DIRECTOR OF FINANCE OF HOWARD COUNTY

PLEASE WRITE CLEARLY & LEGIBLY

FOR OFFICE USE ONLY:

AGENCY	DATE	SIGNATURE OF APPROVAL
State Highways		
Building Officials		
PSZA (Zoning)		
PSZA (Engineering)		
Health		
Fire Protection		

Is Sediment Control approval required for issuance? ☒ Yes ☐ No
☐ CONTINGENCY CONSTRUCTION START
☐ ONE STOP SHOP

DPZ SETBACK INFORMATION
Front:
Rear:
Side:
Side St.:
All minimum setbacks met? <input type="checkbox"/> Yes <input type="checkbox"/> No
Is Entrance Permit Required? <input type="checkbox"/> Yes <input type="checkbox"/> No
Historic District? <input type="checkbox"/> Yes <input type="checkbox"/> No
Lot Coverage for New Town Zone:
SDP/Red-line approval date:

Filing Fee	\$ 150
Permit Fee	\$
Tech Fee	\$
Excise Tax	\$
PSFS	\$
Guaranty Fund	\$
Add'l per Fee	\$
Total Fees	\$
Sub-Total Paid	\$
Balance Due	\$



HOWARD COUNTY DEPARTMENT OF PLANNING AND ZONING
3430 Courthouse Drive ■ Ellicott City, Maryland 21043 ■ 410-313-2350

Marsha S. McLaughlin, Director

www.howardcountymd.us

FAX 410-313-3467

TDD 410-313-2323

November 29, 2012

K. Hovnanian Homes
1805 Brightseat Road
Landover, MD 20875

RE Building Permit: B12003747- 15331 Sweetbay Street

Dear K. Hovnanian Homes:

In order to continue our review of the above referenced building permit revision, we will need you to address comments generated by Phil Thompson. Please address the comments and, if appropriate, submit a revised plot plan with the following information shown on the plan:

- 1) Please submit a design for the required driveway culvert and revise the plot plan to show design information.

If you have questions regarding these comments, he can be reached at 410-313-3368. Please address the comments and resubmit.

Sincerely,

Steve Rolls
Division of Public Service and Zoning Administration
Department of Planning & Zoning