

LAYOUT _____ INSP 4 _____
INSP 2 _____ INSP 5 _____
INSP 3 _____ INSP 6 _____

RPS# 353599
05-

ISSUE DATE: 1/24/64

P 516875-A

APPROVAL DATE: 3/31/64

A 00787

PERMIT
INDEXED

**ON-SITE SEWAGE DISPOSAL SYSTEM
HOWARD COUNTY HEALTH DEPARTMENT
BUREAU OF ENVIRONMENTAL HEALTH**

_____ IS PERMITTED TO INSTALL ☒ ALTER ☐

ADDRESS: _____ PHONE NUMBER: _____

SUBDIVISION: Dogwood LOT NUMBER: 16

ADDRESS: 6810 Redberry Road PROPERTY OWNER: Furman

SEPTIC TANK CAPACITY (GALLONS): _____ OUTLET BAFFLE FILTER REQUIRED ☐

PUMP CHAMBER CAPACITY (GALLONS): _____ COMPARTMENTED TANK REQUIRED ☐

NUMBER OF BEDROOMS: _____

SQUARE FEET PER BEDROOM: _____

LINEAR FEET OF TRENCH REQUIRED: _____

TRENCHES:	Trench to be _____ feet wide. Inlet _____ feet below original grade. Bottom maximum depth _____ feet below original grade. Effective area begins at _____ feet below original grade. _____ feet of stone below distribution pipe.
LOCATION:	
NOTES:	

PLANS APPROVED: _____ DATE: _____

NOTE: PERMIT VOID AFTER 2 YEARS

NOTE: CONTRACTOR RESPONSIBLE FOR SCHEDULING A PRE-CONSTRUCTION INSPECTION FOR ALL INSTALLATIONS

NOTE: WATERTIGHT SEPTIC TANKS REQUIRED

NOTE: ALL PARTS OF SEPTIC SYSTEM SHALL BE 100 FEET FROM ANY WATER WELL

NOTE: MANHOLE RISERS REQUIRED ON ALL SEPTIC TANKS AND PUMP CHAMBERS UNLESS SPECIFICALLY AUTHORIZED

**NEITHER THE HOWARD COUNTY COUNCIL NOR THE HEALTH DEPARTMENT IS
RESPONSIBLE FOR THE SUCCESSFUL OPERATION OF ANY SYSTEM
PERMITTEE RESPONSIBLE FOR OBTAINING FINAL APPROVAL ON THIS PERMIT
CALL 410-313-2640 FOR INSPECTION OF SEPTIC SYSTEM**

9516875-A

P516875-A

PERMIT

SEWAGE DISPOSAL SYSTEM

MARYLAND STATE DEPARTMENT OF HEALTH

HOWARD COUNTY

INDEXED

ELICOTT CITY

DISTRICT 5

DATE 1-24-68

Eliot Seago

IS PERMITTED TO INSTALL ☒ ALTER

ADDRESS _____ PHONE _____

A SEWAGE DISPOSAL SYSTEM LOCATED AT _____

SUBDIVISION Dogwood ROAD 6810 Redbank Rd

PROPERTY OWNER Ralph Perotti, Jr. Farmington, Md.

ADDRESS _____

SPECIFICATIONS for 3 bedrooms

DRAIN FIELD _____ DEPTH _____ FEET. BOTTOM AREA _____ SQ. FT.

SEEPAGE PITS 2 ABSORBENT SIDE-WALL AREA 1000 SQ. FT. below inlet

SEPTIC TANK CAPACITY 750 GALLONS

FOR GARBAGE GRINDER, INCREASE DISPOSAL AREA 25% & TANK CAPACITY 50%.

OTHER Create system in area which passed previous

test 3/14/68 See return application for more
specifications to Mr. [unclear]

PLANS APPROVED BY J. H. [unclear] DATE 4-25-69

FILL SEPTIC TANK AND DISTRIBUTION BOX WITH WATER BEFORE CALLING FOR AN INSPECTION. COVER NO WORK UNTIL INSPECTED AND APPROVED.

NEITHER THE HOWARD COUNTY COMMISSIONERS NOR THE HEALTH DEPARTMENT IS RESPONSIBLE FOR THE SUCCESSFUL OPERATION OF ANY SYSTEM.

BUDG. PERMIT SIGNED
AND RETURNED 4/27/69
Serial #32045
disc

BUDG. PERMIT SIGNED
AND RETURNED 7/29/69
Serial No. 44605
Ernest Pavillion

BUDG. PERMIT SIGNED
AND RETURNED 3-24-72
800134985 - ADDITION TO KITCHEN

P516875-A

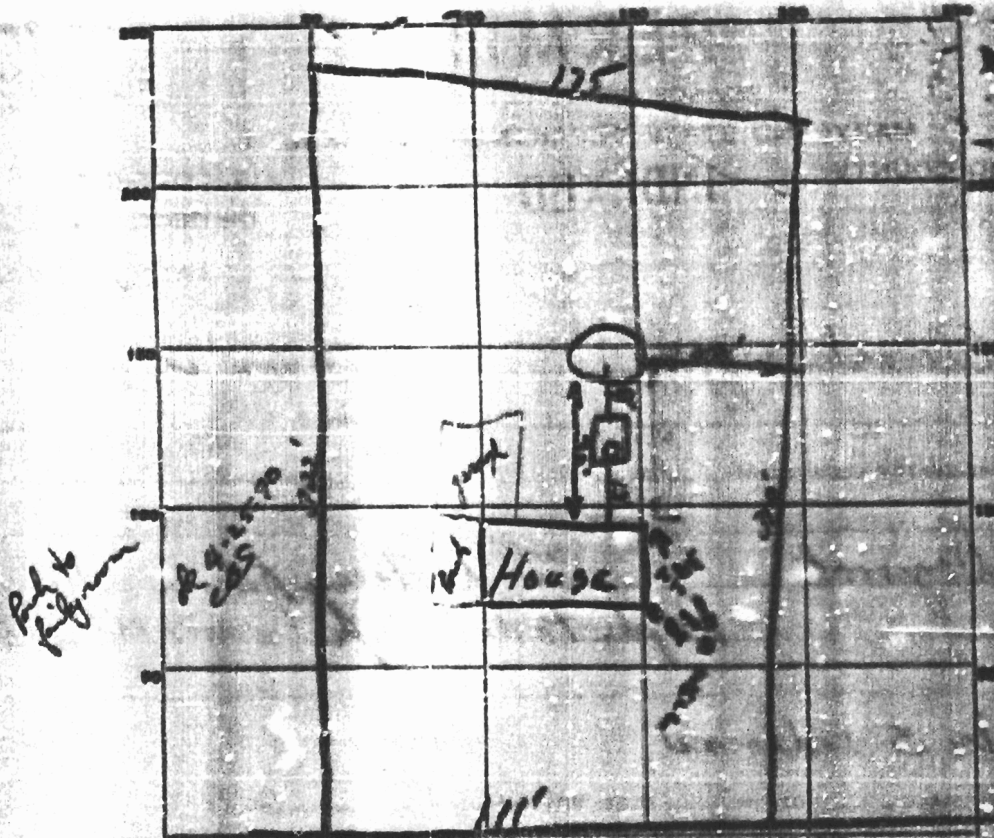

PERMIT CARD

SEPTIC TANK, LEVEL

DISTRIBUTION BOX, LEVEL

TILE FIELD, DEPTH

FT.

TRENCH WIDTH

FT.

GRAVEL DEPTH

IN.

TOTAL LENGTH

FT.

NUMBER OF TRENCHES

TOTAL BOTTOM AREA

SEEPAGE PITS, INSIDE DIAMETER

12

FT.

DEPTH BELOW INLET

9' 2"

ABSORBENT AREA

OK

SQ. FT.

REMARKS

DATE SYSTEM APPROVED

3-31-64

INSPECTOR

J. H. Hengeman