

LAYOUT 5/13/03 10:30AM INSP 4 Final 5/29 11AM
INSP 2 5/20/03 11-1 INSP 5 _____
INSP 3 5/28 Anytime INSP 6 _____
well cap

ISSUE DATE: 5/8/03

P 518962

APPROVAL DATE: 5/20/03

A 516476

SANDMOUND SYSTEM
ON-SITE SEWAGE DISPOSAL SYSTEM
HOWARD COUNTY HEALTH DEPARTMENT
BUREAU OF ENVIRONMENTAL HEALTH
03-339254

Lighthouse Homes Inc. (Farm & Home Excavating) IS PERMITTED TO INSTALL ☒ ALTER ☐

ADDRESS: 1915 Windyn Run Rd., Catonsville 21228 PHONE NUMBER: 410-442-5900

SUBDIVISION: Altenberg Property LOT NUMBER: 2

ADDRESS: 11814 Triadelphia Road PROPERTY OWNER: James & Joy Altenberg

SEPTIC TANK CAPACITY (GALLONS): 1500 OUTLET BAFFLE FILTER REQUIRED ☐

PUMP CHAMBER CAPACITY (GALLONS): 1500 COMPARTMENTED TANK REQUIRED ☒

NUMBER OF BEDROOMS: 4 (system sized for 5 bedrooms)

LOCATION:	Initial Sand Mound to be installed in 2 nd replacement area. Install Sand Mound per approved plans dated 5/8/2003.
NOTES:	Initial Sand Mound area to be staked. Heavy equipment is not allowed on or directly down hill of any of the three (3) Sand Mound sites.

PLANS APPROVED: Steven R. Krieg OK SRK 5/8/03 DATE: 5/8/03

NOTES: PERMIT VOID AFTER 2 YEARS
CONTRACTOR IS RESPONSIBLE FOR SCHEDULING A PRE-CONSTRUCTION INSPECTION FOR ALL INSTALLATIONS
WATERTIGHT SEPTIC TANKS REQUIRED
ALL PARTS OF SEPTIC SYSTEM SHALL BE 100 FEET FROM ANY WATER WELL UNLESS SPECIFICALLY AUTHORIZED
MANHOLE RISERS REQUIRED ON ALL SEPTIC TANKS AND PUMP CHAMBERS UNLESS SPECIFICALLY AUTHORIZED
CONTRACTOR RESPONSIBLE FOR COMPLIANCE WITH APPLICABLE REGULATIONS, GUIDELINES AND THE TERMS OF THIS PERMIT

NEITHER THE HOWARD COUNTY COUNCIL NOR THE HEALTH DEPARTMENT IS RESPONSIBLE FOR THE SUCCESSFUL OPERATION OF ANY SYSTEM
PERMITTEE RESPONSIBLE FOR OBTAINING FINAL APPROVAL ON THIS PERMIT

BUILDING PERMIT SIGNED AND RETURNED
03-313-2640 FOR INSPECTION OF SEPTIC SYSTEM

5-29-03 BOD 142165-DECK
3-4-03 BOD 140522-UG PROPPANE TANK

AS 116476

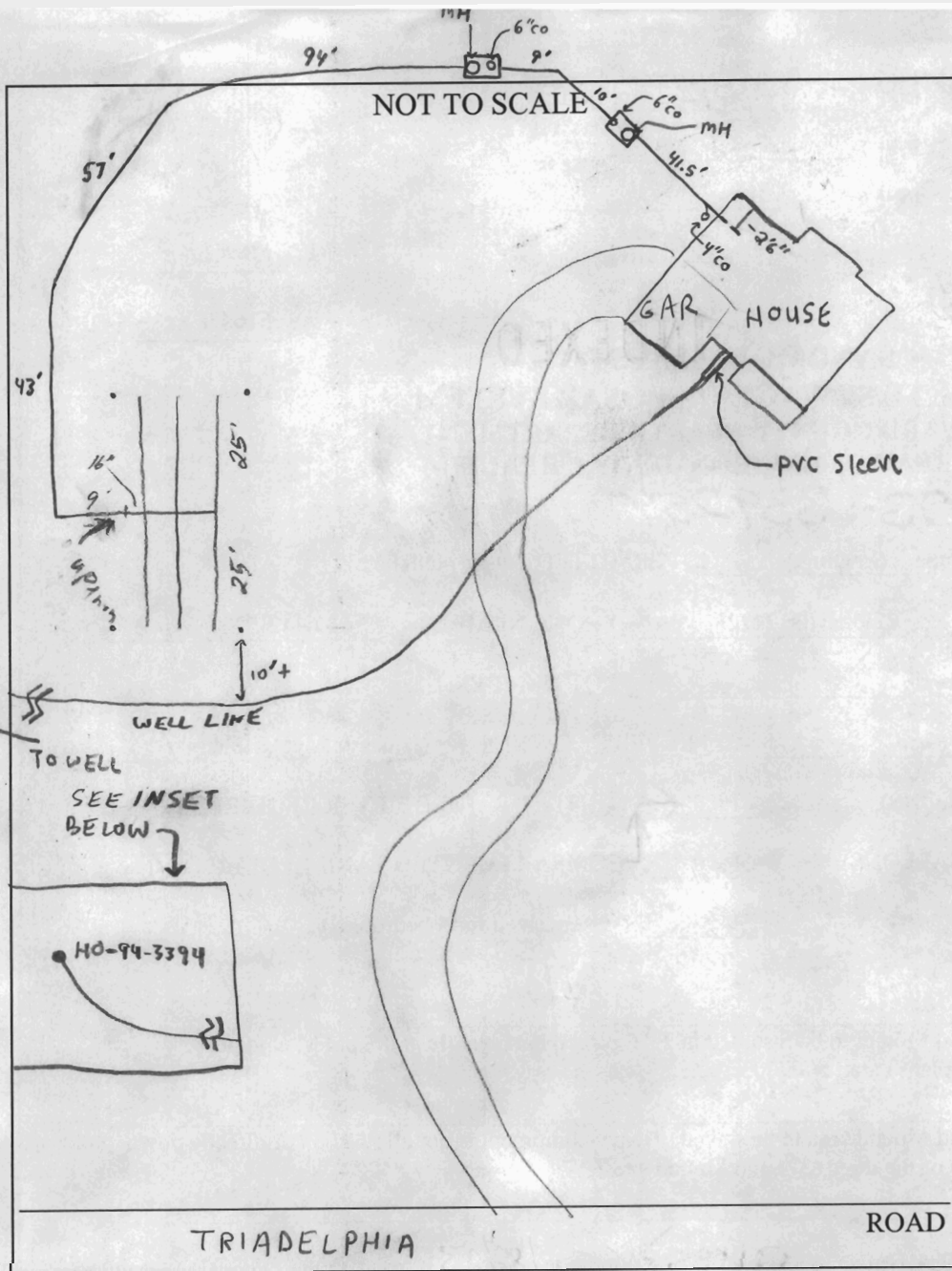

Top Seam
 Tank 1 = 1500 2 compartment
 Baffles in
 Cleanouts on
 Tank 2 = Top Seam
 1500 gallon
 Baffles in
 Cleanouts on

PRE-CONSTRUCTION 5/13/03- TANKS SET, SDA STAKED, CONTRACTOR TO ALLOW MORE TIME FOR SOILS TO DRY PRIOR TO INSTALLATION - (SRK)

INSTALLATION 5/14/03- CONTRACTOR CONSTRUCTING SAND MOUND TODAY, ^{OK} BED PLOWED & SAND MOUND BEING CONSTRUCTED, OK TO CONTINUE WORK - (SRK)

5-20/03 Sand & gravel installed, no gravel on top of 2" lines. ^{OK} 2' in turn ups, Alarm functional (SD) 5/20/03 Sand mound capped & covered (SD)

FINAL INSPECTOR [Signature] DATE OF APPROVAL 5/28/03

THE INFORMATION SHOWN HAS BEEN ESTABLISHED BY CURRENT
ACCEPTABLE SURVEY PROCEDURES AND FROM AVAILABLE RECORD
INFORMATION. THIS DRAWING IS TO BE USED FOR TITLE TRANSFER
FINANCING, OR REFINANCING ONLY AND IS NOT TO BE USED FOR
THE ESTABLISHMENT OF PROPERTY LINES, LOCATION OF FENCES,
GARAGES, BUILDINGS, OR OTHER EXISTING OR FUTURE IMPROVEMENTS.

O/H = OVERHANG
A/C = AIR COND./HEAT PUMP
G/M = GAS METER
E/M = ELECTRIC METER
CH = CHIMNEY
B/W = BAY WINDOW
D/W = DRIVEWAY
CONC = CONCRETE

LINE TABLE		
LINE	Bearing	Length
L1	S31°10'11"E	24.74'

4/9/03-
Wall Check on
SRK

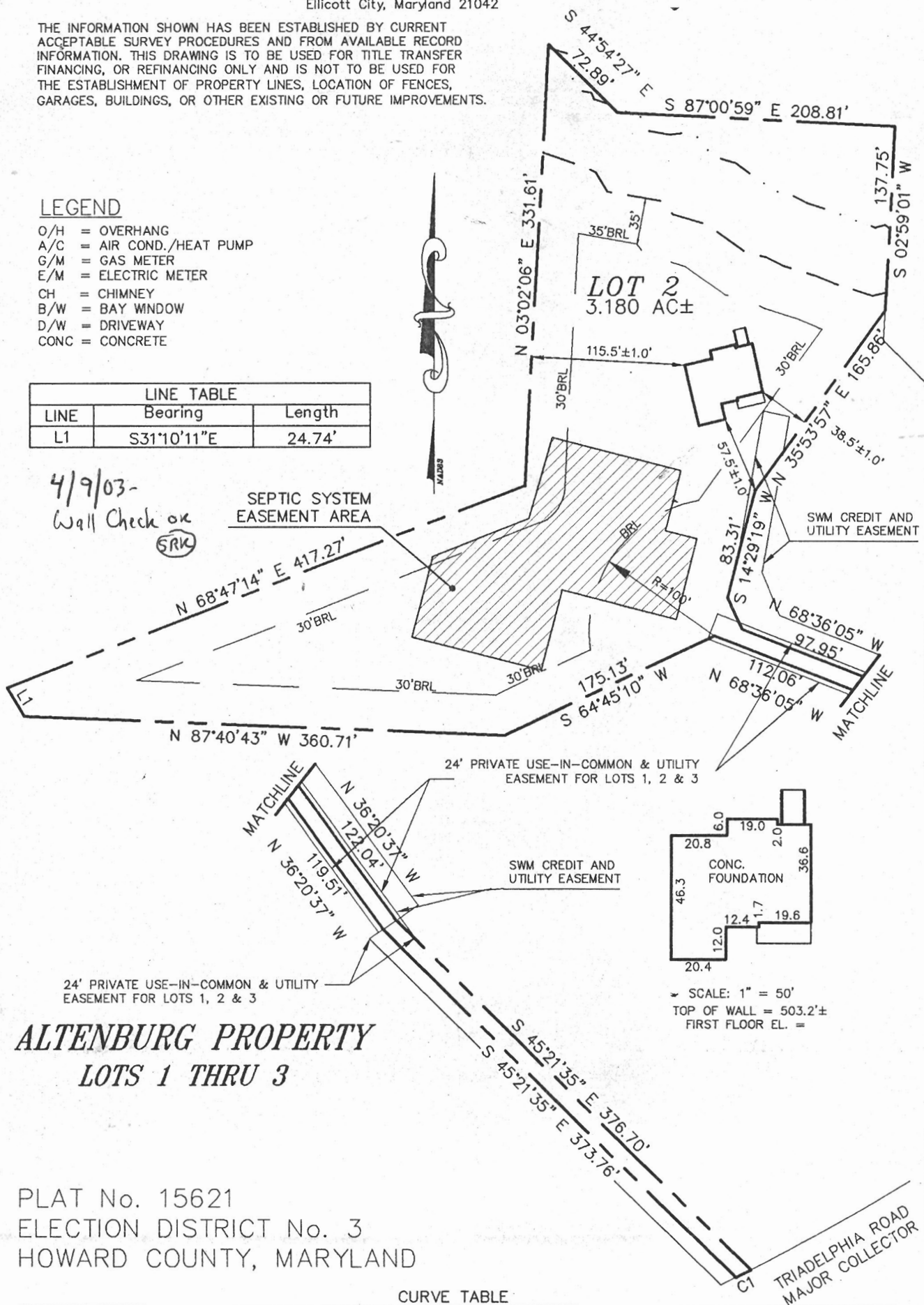

ALTENBURG PROPERTY
LOTS 1 THRU 3

PLAT No. 15621
ELECTION DISTRICT No. 3
HOWARD COUNTY, MARYLAND

No.	Radius	Length	Delta	Tangent	Chord	Distance
1	2050.68	12.61	00°21'09"	6.31	N62°34'25"E	12.61



**MILDENBERG
BOENDER, & ASSOC., INC.**

Engineers Planners Surveyors

5072 Dorsey Hall Drive, Suite 202, Ellicott City, Maryland 21042
(410) 997-0296 Balt. (301) 621-5521 Wash. (410) 997-0298 Fax.

FOUNDATION		DATE: 12/18/02	FINAL	DATE:
DRAWN BY: T. HILL			SCALE: 1" = 100'	
PROJECT NO.: 02-078		LOCATION DRAWING		

JOHN HOENBERG
PROF. LAND SURVEYOR
MARYLAND No. 10718

