

July 29, 1985

A23776

Subject : Approval of barn location

To Whom It May Concern:

As the owner of Lot 1, Subdivision of Rover Mill Estates (also known as 14038 Tall Ships Drive, West Friendship, Md. 21794), I hereby waive the otherwise required minimum distance between the closest corner of my house and the corner of a proposed horse barn on Lot 11, Rover Mill Estates (also known as 13885 Rover Mill Rd.). I understand that the actual distance is to be approximately 240 feet as opposed to the normal minimum of 300 feet.

This waiver is predicated on the use of the barn to shelter horses and horse related equipment and feed. No objectionable use of the building for purposes other than those associated with said horses shall be permitted.

My approval of the proposed structure location is also predicated upon the construction details as shown on the plans signed and dated by me on this date.

Signed,

Robert I. Soeigh

NO SCALE.
ALL p.p. $\frac{1}{4}$ " FALL PERF.

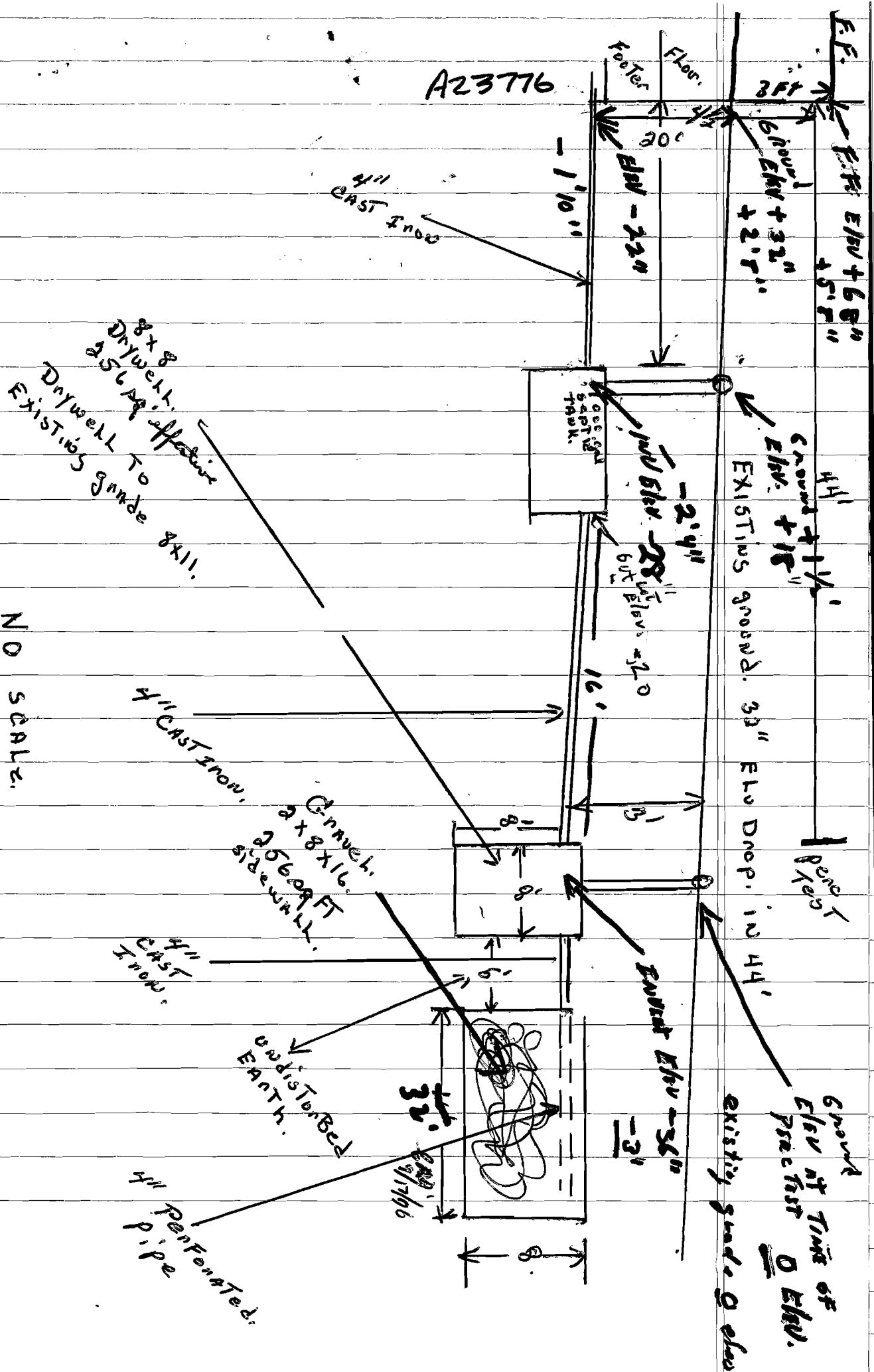

Thompson

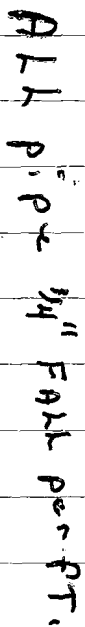

NO SCALE.

Waver Thompson
Lot 11
Rover Hill Estate

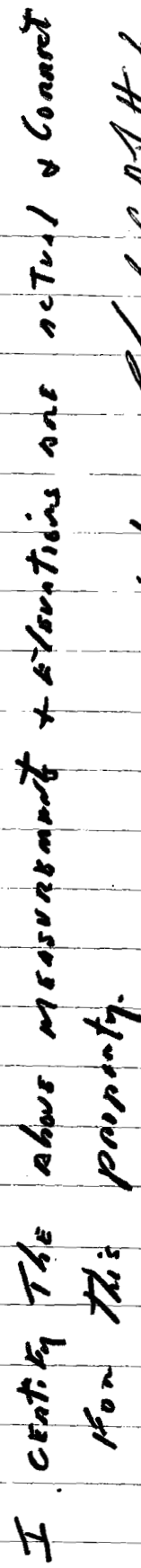

Signed _____
Date _____

Charles W. L. Felt Jr.
Forster Super

9/15/6 987-0606