

LAYOUT \_\_\_\_\_ INSP 4 \_\_\_\_\_  
INSP 2 \_\_\_\_\_ INSP 5 \_\_\_\_\_  
INSP 3 \_\_\_\_\_ INSP 6 \_\_\_\_\_

ISSUE DATE: \_\_\_\_\_

APPROVAL DATE: \_\_\_\_\_

**PERMIT**

**INDEXED**

**TAX ID #03-299457**

**ON-SITE SEWAGE DISPOSAL SYSTEM  
HOWARD COUNTY HEALTH DEPARTMENT  
BUREAU OF ENVIRONMENTAL HEALTH**

P 28020

A 518416

IS PERMITTED TO INSTALL ☒ ALTER ☐

ADDRESS: \_\_\_\_\_ PHONE NUMBER: \_\_\_\_\_

SUBDIVISION: Woodmark LOT NUMBER: 34-F

ADDRESS: 12198 Rilland Court PROPERTY OWNER: David Hilliard

SEPTIC TANK CAPACITY (GALLONS): \_\_\_\_\_ OUTLET BAFFLE FILTER REQUIRED ☐

PUMP CHAMBER CAPACITY (GALLONS): \_\_\_\_\_ COMPARTMENTED TANK REQUIRED ☐

NUMBER OF BEDROOMS: \_\_\_\_\_

SQUARE FEET PER BEDROOM: \_\_\_\_\_

LINEAR FEET OF TRENCH REQUIRED: \_\_\_\_\_

TRENCHES:	Trench to be feet wide. Inlet feet below original grade. Bottom maximum depth feet below original grade. Effective area begins at feet below original grade. feet of stone below distribution pipe.
LOCATION:	
NOTES:	

PLANS APPROVED: \_\_\_\_\_ DATE: \_\_\_\_\_

NOTE: PERMIT VOID AFTER 2 YEARS

NOTE: CONTRACTOR RESPONSIBLE FOR SCHEDULING A PRE-CONSTRUCTION INSPECTION FOR ALL INSTALLATIONS

NOTE: WATERTIGHT SEPTIC TANKS REQUIRED

NOTE: ALL PARTS OF SEPTIC SYSTEM SHALL BE 100 FEET FROM ANY WATER WELL

NOTE: MANHOLE RISERS REQUIRED ON ALL SEPTIC TANKS AND PUMP CHAMBERS UNLESS SPECIFICALLY AUTHORIZED

**NEITHER THE HOWARD COUNTY COUNCIL NOR THE HEALTH DEPARTMENT IS  
RESPONSIBLE FOR THE SUCCESSFUL OPERATION OF ANY SYSTEM  
PERMITTEE RESPONSIBLE FOR OBTAINING FINAL APPROVAL ON THIS PERMIT  
CALL 410-313-2640 FOR INSPECTION OF SEPTIC SYSTEM**

518416

Call  
#

Final 5/23/78  
5/26/78 after local plan  
app'd H.S.

# PERMIT

SEWAGE DISPOSAL SYSTEM

MARYLAND STATE DEPARTMENT OF HEALTH

HOWARD COUNTY

P 28020

A 18416

ELLICOTT CITY

DISTRICT 3rd

DATE 5/2/78

INDEXED

03-299457

Jim Brittingham

IS PERMITTED TO INSTALL ☒ ALTER

ADDRESS Ellicott City, Md.

PHONE

SUBDIVISION Woodmark

ROAD Rilland Court

LOT 34, Dlk.F, Sec.11

PROPERTY OWNER Thomas Associates

**BUILDING PERMIT SIGNED**

**AND RETURNED**

ADDRESS

SPECIFICATIONS 4 bedrooms

5205 BOD153594-DECK

SEPTIC TANK CAPACITY 1250 GALLONS

DRAIN FIELD DEPTH FEET, BOTTOM AREA SQ. FT.

DEEP TRENCH DEPTH FEET, BOTTOM AREA SQ. FT.

SEEPAGE PITS ABSORBENT SIDE-WALL AREA 125 SQ. FT. per bedroom

INLET PIPE 36 FT. BELOW ORIGINAL GRADE. MAXIMUM DEPTH 114 FT. BELOW ORIGINAL GRADE

EFFECTIVE DEPTH AT FT. BELOW ORIGINAL GRADE.

LOCATE DISPOSAL AREA 10 FT. FROM right LOT LINE AND 170 FT. FROM LOT LINE AS SHOWN

right rear corner point to front lot lot when facing lot from Rilland Court. (Perc hole 162)

PLANS APPROVED BY Charles B. Streaker

DATE 9/4/75

COVER NO WORK UNTIL INSPECTED AND APPROVED.

NEITHER THE HOWARD COUNTY COUNCIL NOR THE HEALTH DEPARTMENT IS RESPONSIBLE FOR THE SUCCESSFUL OPERATION OF ANY SYSTEM.

NOTE: IF TRENCH IS USED CALL FOR INSPECTION BEFORE PLACING GRAVEL IN TRENCH.

NOTE: NO DRY WELL SHALL EXCEED 16 FOOT IN DIAMETER.

NOTE: ALL PIPE FROM HOUSE TO DISPOSAL AREA MUST BE CAST IRON.

PERMIT VOID AFTER THREE YEARS.

NOTE: INSTALL STAND PIPE ON SEPTIC TANK AND DRY WELL. STAND PIPES MUST BE 6 INCHES IN DIAMETER. CAST IRON, CONCRETE OR TERRA COTTA ACCEPTED.

**\*INSTALLER IS RESPONSIBLE FOR OBTAINING FINAL APPROVAL ON THIS PERMIT.**

HD - 23

A 18416

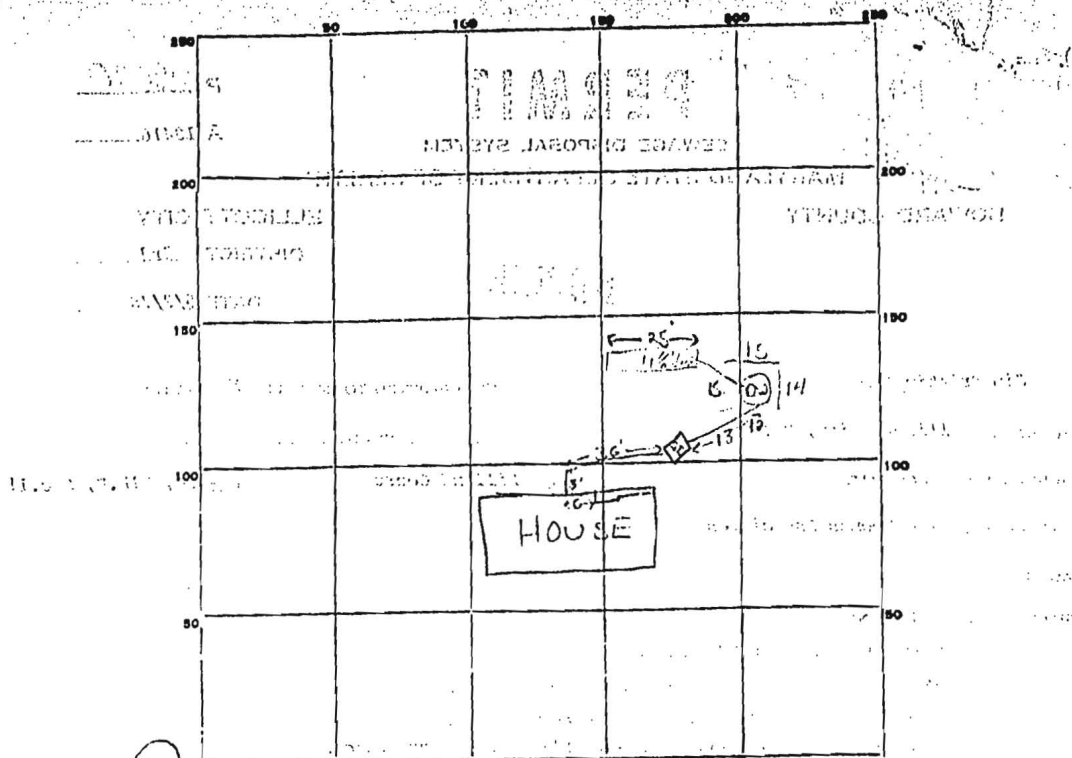

INDICATE NORTH NAME ADJOINING ROADWAY AS BASE LINE.

Rilland Ct.

PERMIT CARD

SEPTIC TANK, LEVEL

CLEANOUTS

DISTRIBUTION BOX, LEVEL

TILE FIELD, DEPTH 1 1/2 FT. TRENCH WIDTH 2 FT.

GRAVEL DEPTH 8-9 FT. TOTAL LENGTH 25 FT.

NUMBER OF TRENCHES 1 TOTAL BOTTOM AREA 150

SEEPAGE PITS, INSIDE DIAMETER 56 FT. DEPTH BELOW INLET 8 FT.

Total ABSORBENT AREA ±598 SQ. FT.

REMARKS 5/23/78 O.K. for gravel and tank F.S.

DATE SYSTEM APPROVED

5/26/78

INSPECTOR

Frank Skene

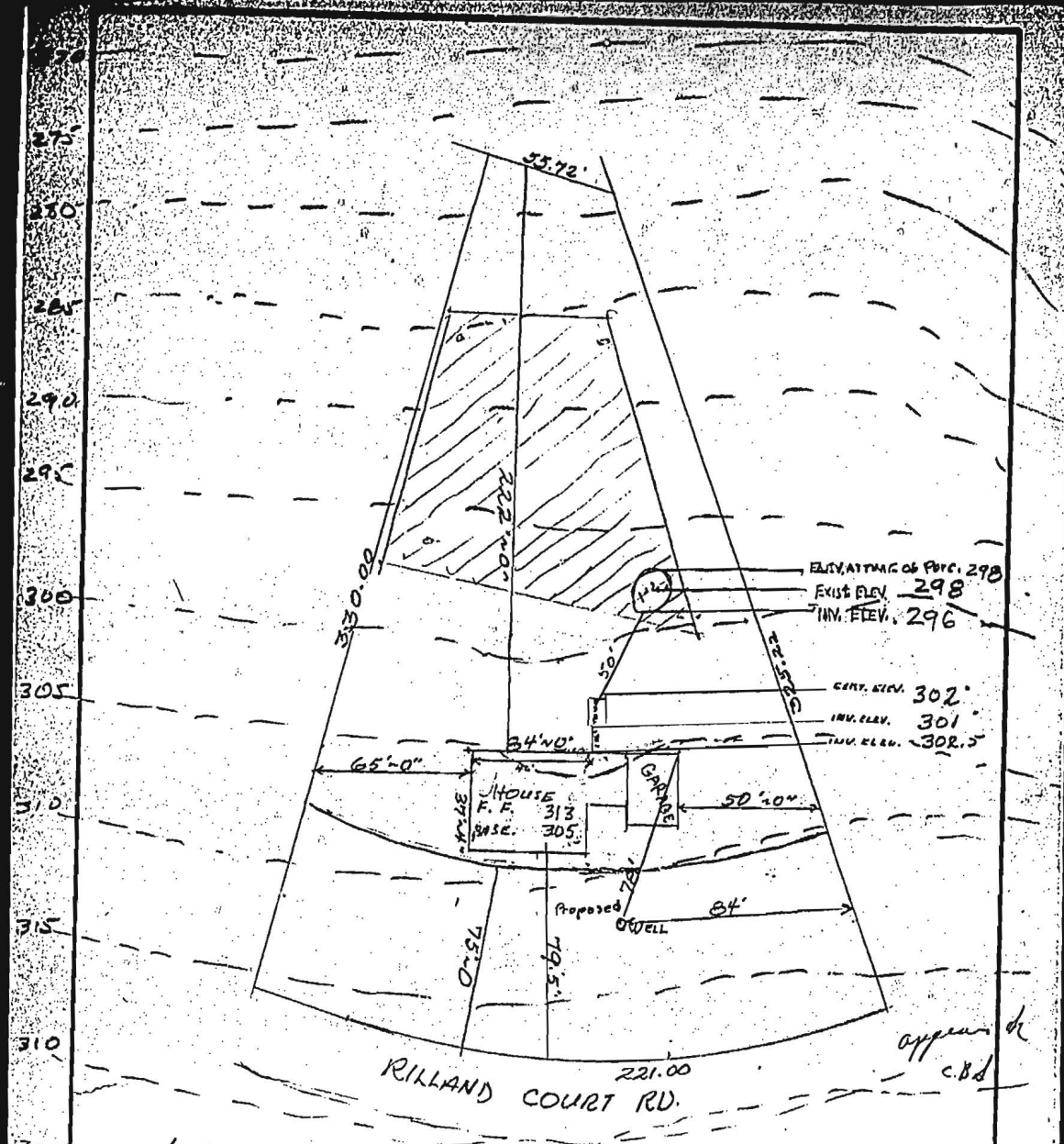

5/12/77 I CERTIFY THE MEASUREMENTS FOR THE  
SEWAGE DISPOSAL AREA AND THE SEWAGE DISPOSAL  
AREA FOR THIS PROPERTY IS AS DESIGNATED --  
Neliolos Koukoulas

5/14/77 attempted --  
call leaving C.B.

5/13 Hold Viper Tank(?)  
C.B.S.