

LAYOUT 8/6/03 11AM INSP 4 8/14/03 10AM  
INSP 2 8/7/03 3pm INSP 5 \_\_\_\_\_  
INSP 3 8/13/03 1pm INSP 6 \_\_\_\_\_

ISSUE DATE: 8/6/2003

## PERMIT

P 519076

APPROVAL DATE: 8/14/03

A 518540

ON-SITE SEWAGE DISPOSAL SYSTEM  
HOWARD COUNTY HEALTH DEPARTMENT  
BUREAU OF ENVIRONMENTAL HEALTH  
3525-H ELLICOTT MILLS DRIVE, ELLICOTT CITY, MD 21043

03-304221

Jack Fyock Septic Service

IS PERMITTED TO

INSTALL ☒ ALTER ☐

ADDRESS: PO Box 89, Glenelg, MD 21737 PHONE NUMBER: 410-988-9270

SUBDIVISION: Janet L. Miller Subdivision LOT NUMBER: 2

ADDRESS: 625 River Road PROPERTY OWNER: Mark Miller

SEPTIC TANK CAPACITY (GALLONS): 1250 OUTLET BAFFLE FILTER REQUIRED ☐

PUMP CHAMBER CAPACITY (GALLONS): N/A COMPARTMENTED TANK REQUIRED ☐

NUMBER OF BEDROOMS: 4

SQUARE FEET PER BEDROOM: 180

LINEAR FEET OF TRENCH REQUIRED: 240 HOUSE SERVED BY PUBLIC WATER ☐

TRENCHES:	Trench to be 3.0 feet wide. Inlet 2.5 feet below original grade. Bottom maximum depth 4.5 feet below original grade. Effective area begins at 2.5 feet below original grade. <u>2'</u> stone below distribution pipe.
LOCATION:	Place the distribution box 60' from the existing drywell cleanout and 73' from the left property line. Run (3) 80' trenches on contour in direction of existing drywell.
NOTES:	Pump and collapse existing septic tank and drywell.

PLANS APPROVED: MER DATE: 6/6/03

NOTES: PERMIT VOID AFTER 2 YEARS

CONTRACTOR IS RESPONSIBLE FOR SCHEDULING A PRE-CONSTRUCTION INSPECTION FOR ALL INSTALLATIONS  
WATERTIGHT SEPTIC TANKS REQUIRED  
ALL PARTS OF SEPTIC SYSTEM SHALL BE 100 FEET FROM ANY WATER WELL UNLESS SPECIFICALLY AUTHORIZED  
MANHOLE RISERS REQUIRED ON ALL SEPTIC TANKS AND PUMP CHAMBERS UNLESS SPECIFICALLY AUTHORIZED  
CONTRACTOR RESPONSIBLE FOR COMPLIANCE WITH APPLICABLE REGULATIONS, GUIDELINES AND THE TERMS OF THIS PERMIT

NEITHER THE HOWARD COUNTY COUNCIL NOR THE HEALTH DEPARTMENT IS  
RESPONSIBLE FOR THE SUCCESSFUL OPERATION OF ANY SYSTEM  
PERMITTEE RESPONSIBLE FOR OBTAINING FINAL APPROVAL ON THIS PERMIT  
CALL 410-313-2640 FOR INSPECTION OF SEPTIC SYSTEM

DO NOT LEAVE ANY REQUEST FOR INSPECTION ON VOICEMAIL

**BUILDING PERMIT SIGNED**

**AND RETURNED**

10/17/2003 B00144458 500 GAL UG LP TANK

4 518540

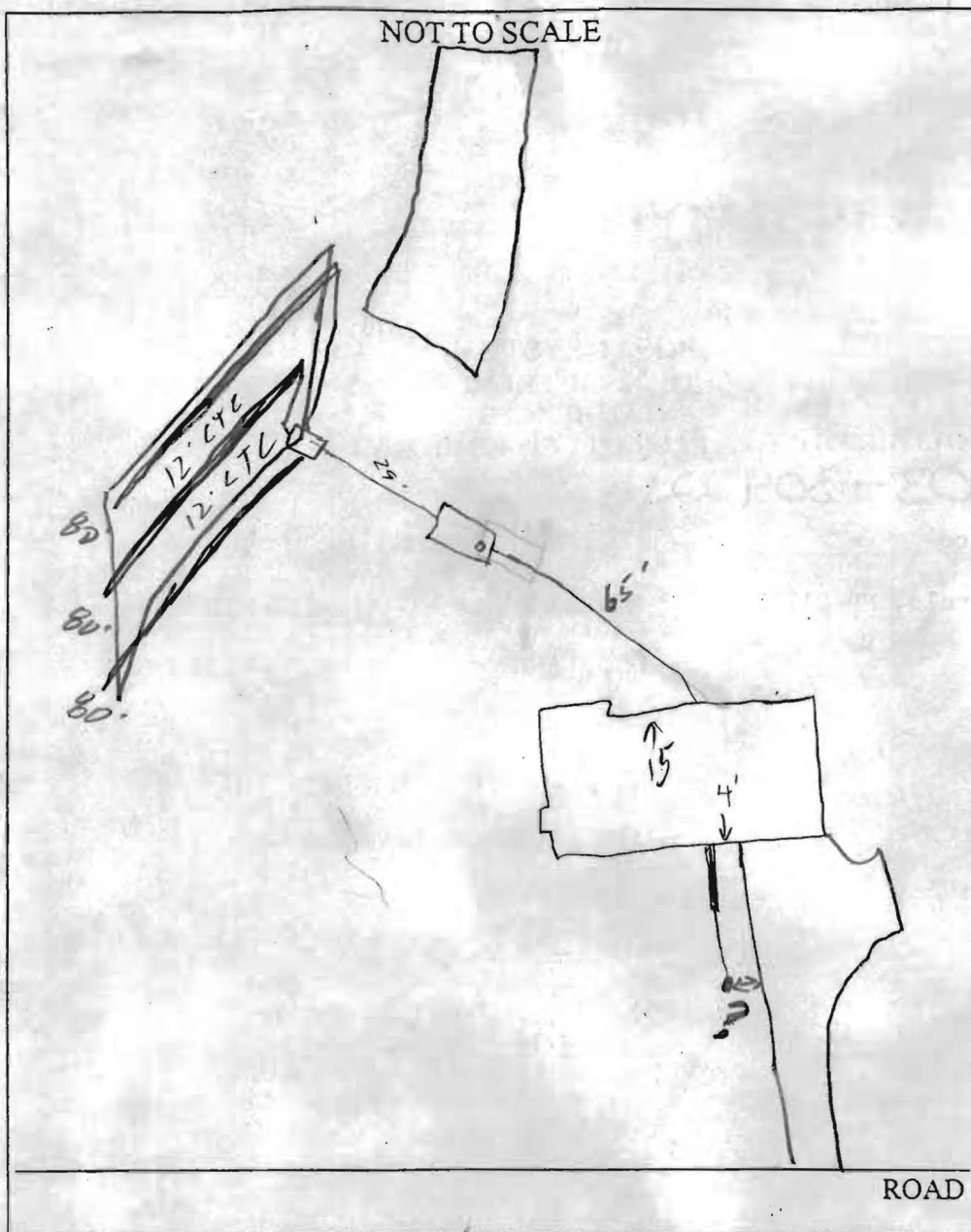

TRENCH/DRAINFIELD DATA		
WIDTH	INLET	BOTTOM
3'	2.5'	4.5'
NUMBER OF TRENCHES		3
TOTAL LENGTH		240'
ABSORPTION AREA		220 sq ft
DISTRIBUTION BOX LEVEL		✓
DISTRIBUTION BOX BAFFLE		✓
DISTRIBUTION BOX PORT		—

SEPTIC TANK DATA	
SEPTIC TANK 1 LEVEL ✓	
CAPACITY	1250 GAL
SEAM LOC	Top
TANK LID DEPTH	1'
BAFFLES	✓
BAFFLE FILTER	—
MANHOLE LOC	—
6" PORT LOC	Front
WATERTIGHT TEST	—
SEPTIC TANK 2 LEVEL	
CAPACITY	— GAL
SEAM LOC	—
TANK LID DEPTH	—
BAFFLES	—
BAFFLE FILTER	—
MANHOLE LOC	—
6" PORT LOC	—
WATERTIGHT TEST	—

PRE-CONSTRUCTION 8/6/03 - SRA stated, contour a little off. Install per B.P. (50) 8/7/03 Cancelled (50)

INSTALLATION 8/13/03 - Tank set (50)

8/14/03 - Trenches installed, OK to cover all work. D.W & S.T pump, collapsed, filled in. (50)

8/21/03 Driveway not in yet (50)

BUILDING PERMIT SIGNED  
AND RETURNED

FINAL INSPECTOR Steve Oster DATE OF APPROVAL 8/14/03

1:40  
PLAN BY  
FSH

PARCEL 49  
LINDA L. BYRD  
776 F. 184  
ZONED: RR-DEO

Approved Septic System Plan  
Howard County Health Department

*Mark R. Rabin*  
Signature Date 6/6/03

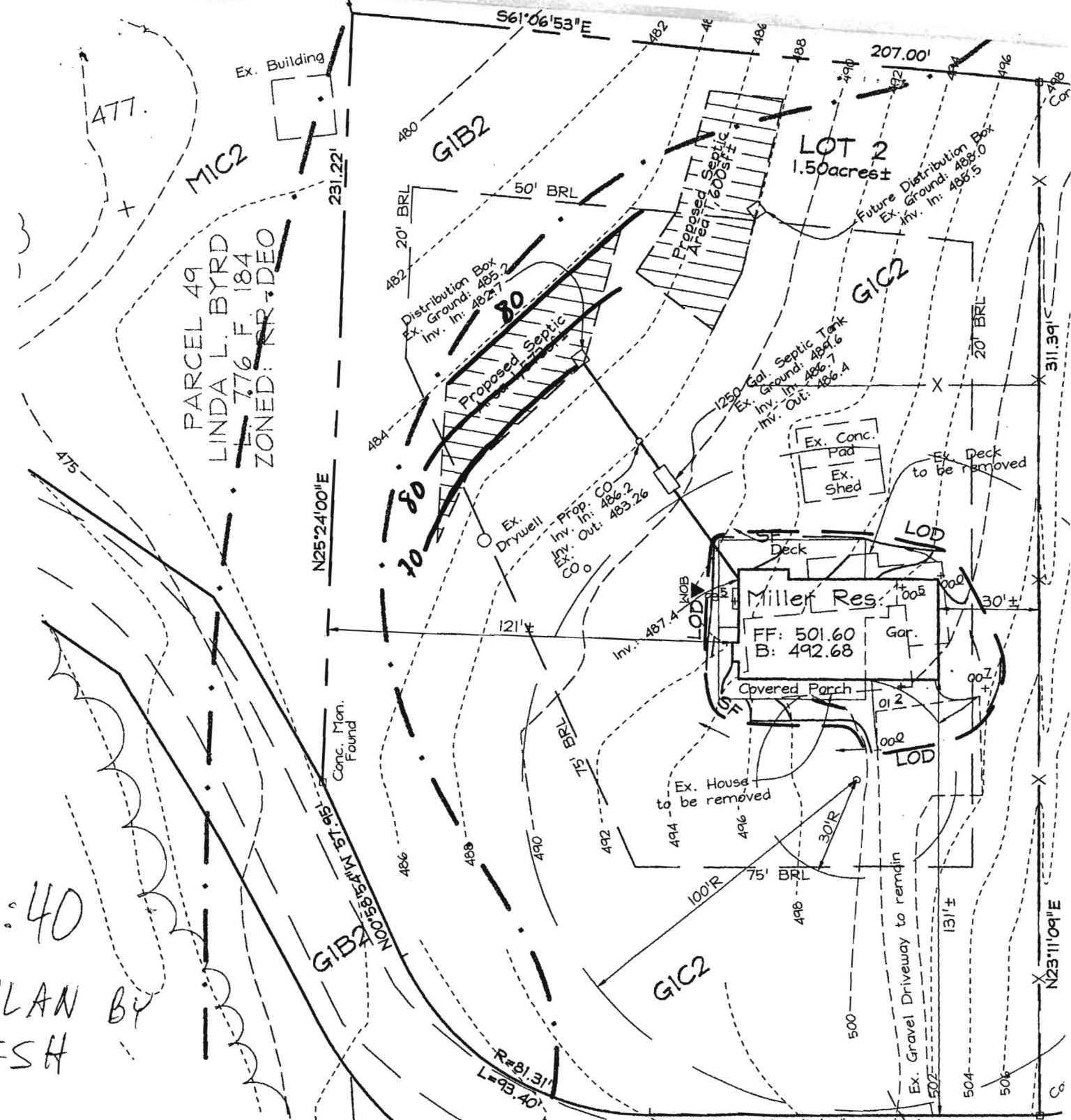

DIVER ROAD

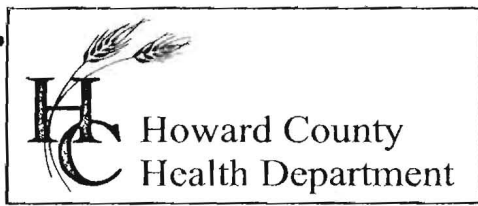

3525 H Ellicott Mills Drive, Ellicott City, MD 21043  
(410) 313-2640 Fax (410) 313-2648  
TDD (410) 313-2323 Toll Free 1-866-313-6300  
website: www.hchealth.org

*Faxed*

Penny E. Borenstein, M.D., M.P.H., Health Officer

May 12, 2003

MEMORANDUM

TO: Laura Miller  
625 River Road  
Sykesville, MD 21784

FROM: Mark Rifkin, R.S. *MR*  
Well and Septic Program  
Bureau of Environmental Health

RE: Demolition Permit  
625 River Road

This is to advise that the Howard County Health Department recommends issuance of the requested demolition permit for the referenced property.

The existing well will be maintained for use with a replacement dwelling. You have indicated the existing septic system will be properly abandoned at the time of installation of a new system to serve the new dwelling.

MR



PUB. SEWER STATUS VERIFIED BY \_\_\_\_\_

ISSUE DATE: \_\_\_\_\_

APPROVAL DATE: \_\_\_\_\_

**PERMIT**  
**INDEXED**

P 513699-~~F~~

A REPAIR

**ON-SITE SEWAGE DISPOSAL SYSTEM**  
**HOWARD COUNTY HEALTH DEPARTMENT**  
**BUREAU OF ENVIRONMENTAL HEALTH**

\_\_\_\_\_ IS PERMITTED TO INSTALL ☐ ALTER ☒

ADDRESS: \_\_\_\_\_ PHONE NUMBER: \_\_\_\_\_

SUBDIVISION: J. L. Miller Prop. LOT NUMBER: 2

ADDRESS: 625 River Road PROPERTY OWNER: Maurice Miller

SEPTIC TANK CAPACITY (GALLONS): \_\_\_\_\_

PUMP CHAMBER CAPACITY (GALLONS): \_\_\_\_\_

NUMBER OF BEDROOMS: \_\_\_\_\_

SQUARE FEET PER BEDROOM: \_\_\_\_\_

LINEAR FEET OF TRENCH REQUIRED: \_\_\_\_\_

TRENCHES:	Trench to be _____ feet wide. Inlet _____ feet below original grade. Bottom maximum depth _____ feet below original grade. Effective area begins at _____ feet below original grade. _____ feet of stone below distribution pipe.
LOCATION:	
PURPOSE:	

PLANS APPROVED: \_\_\_\_\_ DATE: \_\_\_\_\_

NOTE: PERMIT VOID AFTER 2 YEARS

NOTE: CONTRACTOR RESPONSIBLE FOR SCHEDULING A PRE-CONSTRUCTION INSPECTION FOR ALL INSTALLATIONS

NOTE: WATERTIGHT SEPTIC TANKS REQUIRED

NOTE: ALL PARTS OF SEPTIC SYSTEM SHALL BE 100 FEET FROM ANY WATER WELL

NOTE: MANHOLE RISERS REQUIRED ON ALL SEPTIC TANKS AND PUMP CHAMBERS

**NEITHER THE HOWARD COUNTY COUNCIL NOR THE HEALTH DEPARTMENT IS  
RESPONSIBLE FOR THE SUCCESSFUL OPERATION OF ANY SYSTEM  
PERMITTEE RESPONSIBLE FOR OBTAINING FINAL APPROVAL ON THIS PERMIT  
CALL 410-313-2640 FOR INSPECTION OF SEPTIC SYSTEM**

513699-F

Howard County Health Department

ADVISED

APPLICANT  
TO SUBMIT  
PLAN w/EX. &

To:

MARK

MILLER

PROPOSED HOUSE  
WELL & SEPTIC

LAMA - 410-442-0253

RE: 625 RIVER ROAD

SILKEMILLER, MD 21784

MR  
2/3/03

DEMOLITION + RE: PERC

QUESTIONS?

Send perc app to address

From:

Stephane

Date:

2/3/03

HD-170