

# PERMIT

## SEWAGE DISPOSAL SYSTEM

### DEPARTMENT OF HEALTH AND MENTAL HYGIENE

HOWARD COUNTY HEALTH DEPARTMENT

BUREAU OF ENVIRONMENTAL HEALTH

461-9933

INDEXED

P 48156

A REPAIR

DISTRICT \_\_\_\_\_

DATE 5/27/92

DATE SYSTEM APPROVED 4/8/92

INSPECTOR C.B.D.

Jack Fyock IS PERMITTED TO INSTALL \_\_\_\_\_ ALTER X

ADDRESS \_\_\_\_\_ PHONE 988-9270

SUBDIVISION \_\_\_\_\_ LOT \_\_\_\_\_ ROAD 4445 Stonecrest Road

PROPERTY OWNER Grant  
4445 Stonecrest Road

ADDRESS \_\_\_\_\_

SEPTIC TANK CAPACITY 1250 GALLONS ✓

NUMBER OF BEDROOMS 4 ✓

PER JEAN REED - 4/06/92 - PUBLIC SEWER IS NOT AVAILABLE TO THE PROPERTY.

\_\_\_\_\_ SQUARE FEET PER BEDROOM

LINEAR FEET OF TRENCH REQUIRED \_\_\_\_\_

REPAIR - PURPOSE - TO REPAIR EXISTING FAILING SEPTIC SYSTEM.

Call for inspection when ground is opened so sanitarian can recommend repair.

(see reverse side)

PLANS APPROVED BY C.B.D. for C.W. in field DATE 4/8/92

COVER NO WORK UNTIL INSPECTED AND APPROVED

NEITHER THE HOWARD COUNTY COUNCIL NOR THE HEALTH DEPARTMENT IS RESPONSIBLE FOR THE SUCCESSFUL OPERATION OF ANY SYSTEM

NOTE: CLEANOUT REQUIRED EVERY 70 FEET OF SEWER LINE AND/OR AT 90° SWEEPS IN LINES FROM HOUSE TO DRAIN FIELDS, 90° ELBOWS NOT ACCEPTABLE.

NOTE: ALL PARTS OF SEPTIC SYSTEMS (I.E. TANK, DISTRIBUTION BOX TRENCHES) TO BE 100 FEET FROM WELL (UNLESS OTHERWISE SPECIFICALLY AUTHORIZED)

NOTE: IF DEEP TRENCH(ES) ARE USED CALL FOR INSPECTION BEFORE AND AFTER PLACING GRAVEL IN TRENCH(ES)

NOTE: NO DRY WELL SHALL EXCEED 15 FOOT IN DIAMETER NO ABSORPTION TRENCH TO EXCEED 100 FEET IN LENGTH

NOTE: ALL PIPE FROM HOUSE TO SEPTIC TANK MUST BE CAST IRON OR SCHEDULE 35/40 PVC OR ABS

PERMIT VOID AFTER TWO YEARS

NOTE: INSTALL STAND PIPE ON SEPTIC TANK AND DRY WELL STAND PIPES MUST BE 6 INCHES IN DIAMETER CAST IRON. CONCRETE OR TERRA COTTA OR PVA OR ABS ACCEPTED. IF TOP OF SEPTIC TANK IS DEEPER THAN 3 FEET. MANHOLE TO GRADE REQUIRED.

NOTE: DISTRIBUTION BOXES MUST HAVE BAFFLES

\*INSTALLER IS RESPONSIBLE FOR OBTAINING FINAL APPROVAL ON THIS PERMIT

48156

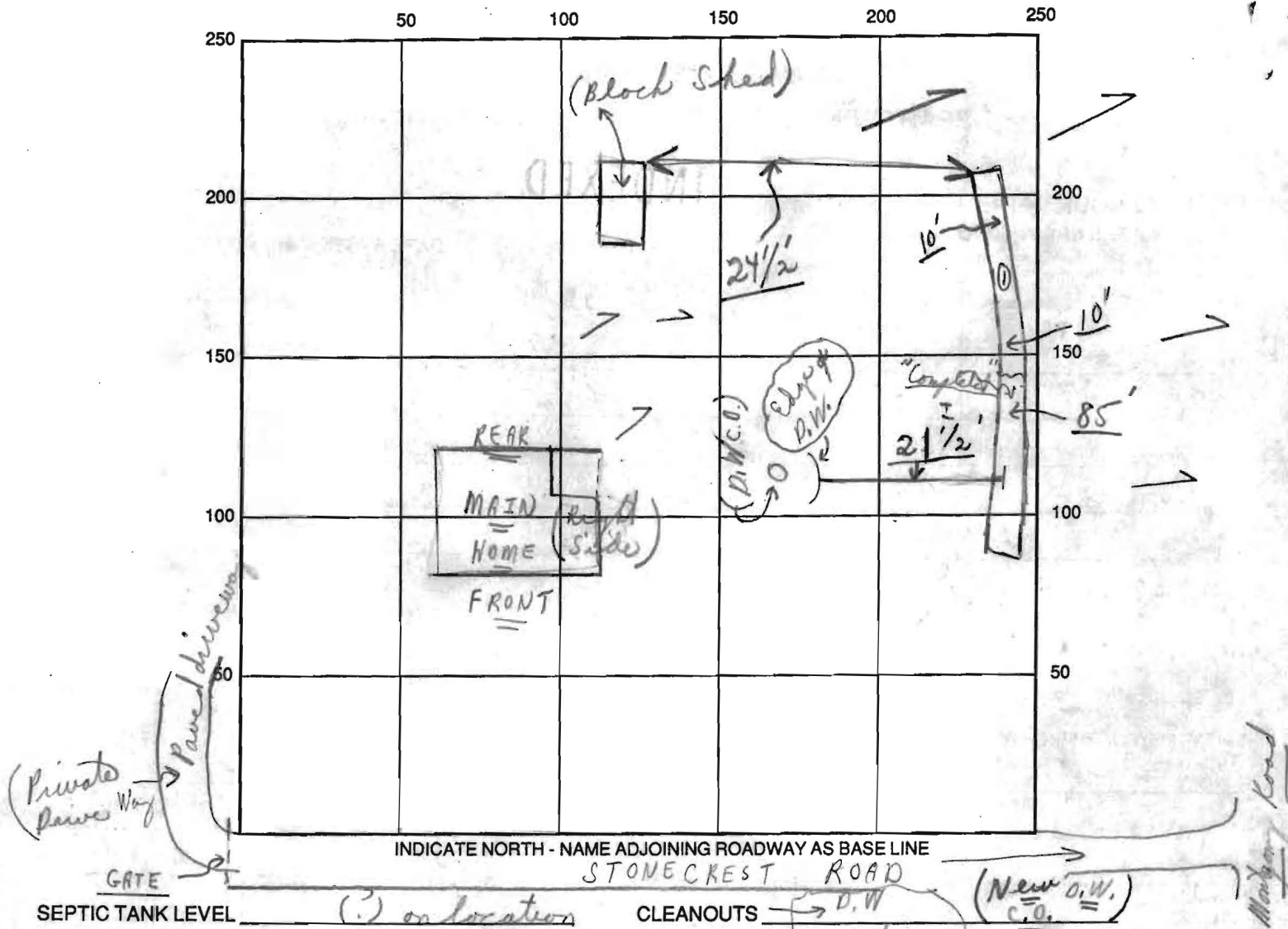

INDICATE NORTH - NAME ADJOINING ROADWAY AS BASE LINE  
 STONECREST ROAD

SEPTIC TANK LEVEL (.) on location CLEANOUTS D.W. (New D.W.)

DISTRIBUTION BOX LEVEL Using Existing Drywell need plug & take part on

DRAIN FIELD/TITLE DEPTH 10<sup>+</sup> average FT. TRENCH WIDTH 2 FT. INLET DEPTH 4' FT. at trench

EFFECTIVE GRAVEL DEPTH 6" FT. TOTAL LENGTH 85 FT.

NUMBER OF TRENCHES 1 ONE SIDEWALL/AREA 510 SQ. FT.

DRYWALL INSIDE DIAMETER — FT. EFFECTIVE DEPTH BELOW INLET — FT.

ABSORBENT AREA 510 SQ. FT.

REMARKS: P.M. 4/8/92 - Repair trench dug; stone on site; ch. to cover as finish; Final C.O.D.

DATE SYSTEM APPROVED 4/8/92 INSPECTOR Charles Bryan Streater