

LAYOUT \_\_\_\_\_ INSP 4 \_\_\_\_\_

INSP 2 \_\_\_\_\_ INSP 5 \_\_\_\_\_

INSP 3 \_\_\_\_\_ INSP 6 \_\_\_\_\_

ISSUE DATE: \_\_\_\_\_

APPROVAL DATE: \_\_\_\_\_

**PERMIT**

P \_\_\_\_\_

A 519061-A

**INDEXED**

**ON-SITE SEWAGE DISPOSAL SYSTEM  
HOWARD COUNTY HEALTH DEPARTMENT  
BUREAU OF ENVIRONMENTAL HEALTH**

*not found*

IS PERMITTED TO INSTALL ☒ ALTER ☐

ADDRESS: \_\_\_\_\_ PHONE NUMBER: \_\_\_\_\_

SUBDIVISION: \_\_\_\_\_ LOT NUMBER: \_\_\_\_\_

ADDRESS: 8820 Stephens Road PROPERTY OWNER: \_\_\_\_\_

SEPTIC TANK CAPACITY (GALLONS): \_\_\_\_\_ OUTLET BAFFLE FILTER REQUIRED ☐

PUMP CHAMBER CAPACITY (GALLONS): \_\_\_\_\_ COMPARTMENTED TANK REQUIRED ☐

NUMBER OF BEDROOMS: \_\_\_\_\_

SQUARE FEET PER BEDROOM: \_\_\_\_\_

LINEAR FEET OF TRENCH REQUIRED: \_\_\_\_\_

|           |   |
|-----------|---|
| TRENCHES: | Trench to be feet wide. Inlet feet below original grade. Bottom maximum depth feet below original grade. Effective area begins at feet below original grade. feet of stone below distribution pipe. |
| LOCATION: |   |
| NOTES:    |   |

PLANS APPROVED: \_\_\_\_\_ DATE: \_\_\_\_\_

NOTE: PERMIT VOID AFTER 2 YEARS

NOTE: CONTRACTOR RESPONSIBLE FOR SCHEDULING A PRE-CONSTRUCTION INSPECTION FOR ALL INSTALLATIONS

NOTE: WATERTIGHT SEPTIC TANKS REQUIRED

NOTE: ALL PARTS OF SEPTIC SYSTEM SHALL BE 100 FEET FROM ANY WATER WELL

NOTE: MANHOLE RISERS REQUIRED ON ALL SEPTIC TANKS AND PUMP CHAMBERS UNLESS SPECIFICALLY AUTHORIZED

**NEITHER THE HOWARD COUNTY COUNCIL NOR THE HEALTH DEPARTMENT IS  
RESPONSIBLE FOR THE SUCCESSFUL OPERATION OF ANY SYSTEM  
PERMITTEE RESPONSIBLE FOR OBTAINING FINAL APPROVAL ON THIS PERMIT  
CALL 410-313-2640 FOR INSPECTION OF SEPTIC SYSTEM**

4519061-A

10/13/67  
Ready - Before  
Laws

10/13/67  
10/13/67

# PERMIT

SEWAGE DISPOSAL SYSTEM

MARYLAND STATE DEPARTMENT OF HEALTH

HOWARD COUNTY

ELLCOTT CITY

DISTRICT 6

DATE 9/22/67

INDEXED

Edward Scott System IS PERMITTED TO INSTALL 2 ALTER

ADDRESS Sandy Spring, Md. PHONE

A SEWAGE DISPOSAL SYSTEM LOCATED AT

SUBDIVISION ROAD 8810 Stephens Road LOT

PROPERTY OWNER Robert Mayne

ADDRESS

SPECIFICATIONS - 2 bedrooms

DRAIN FIELD DEPTH FEET, BOTTOM AREA SQ. FT.

SEEPAGE PITS ABSORBENT SIDE-WALL AREA SQ. FT.

SEPTIC TANK CAPACITY 750 GALLONS

FOR GARBAGE GRINDER, INCREASE DISPOSAL AREA 25% & TANK CAPACITY 50%.

OTHER Box wall - 300 sq. ft. sidewall area below the top 4 ft. of slanted wall.  
Place the dry wall 70 ft. to 90 ft. from the left side of the lot as per plan.  
facing the lot from Stephens Road and 100 ft. to 200 ft. from the wall. Use cast-  
iron pipe within a 50 ft. radius of the wall. Place the tank at least 75 ft. from  
the wall. MAX. DEPTH PERMITTED 15' below original grade. PERMIT VOID AFTER 180 DAYS.

PLANS APPROVED BY Raymond Hedges DATE 9/22/67

FILL SEPTIC TANK AND DISTRIBUTION BOX WITH WATER BEFORE CALLING FOR AN INSPECTION. COVER NO WORK UNTIL INSPECTED AND APPROVED.

NEITHER THE HOWARD COUNTY COMMISSIONERS NOR THE HEALTH DEPARTMENT IS RESPONSIBLE FOR THE SUCCESSFUL OPERATION OF ANY SYSTEM.

NOTIFY THE HEALTH DEPARTMENT 48 HOURS  
BEFORE EXCAVATIONS ARE TO BE BACK FILLED.

10/13/67

INSPECTOR

10/1/57 - 5:45 PM. 1st yr. female with marked L.O.R. & some winging. (Winging day 7 & winged first 5 days.)

~~ABSORBENT AREA 3.297 CO. PT.~~

|                                 |    |                   |  |
|---------------------------------|----|-------------------|--|
| NUMBER OF TRENCHES              |    | TOTAL BOTTOM AREA |  |
| OUTLINE                         | 15 | DEPTH BELOW MSL   |  |
| REPAIRS PITS, HARDSHIP DIAMETER |    |                   |  |

NUMBERS OF TRENCHES

GRAVEL DEPTH \_\_\_\_\_ IN. TOTAL LENGTH \_\_\_\_\_ FT.

\_\_\_\_\_ FT. \_\_\_\_\_ FT.

DISTRIBUTION BOX, LEVEL

07 SCIENTIFIC TANK, LEVEL

**PERMIT CARD** **05**

THE STATE OF ALABAMA, COUNTY OF TALLADEGA: ss. I, JAMES M. BRYAN, Clerk of the Circuit Court, do hereby certify that the foregoing is a true and correct copy of the original as the same appears in the records of said Court.

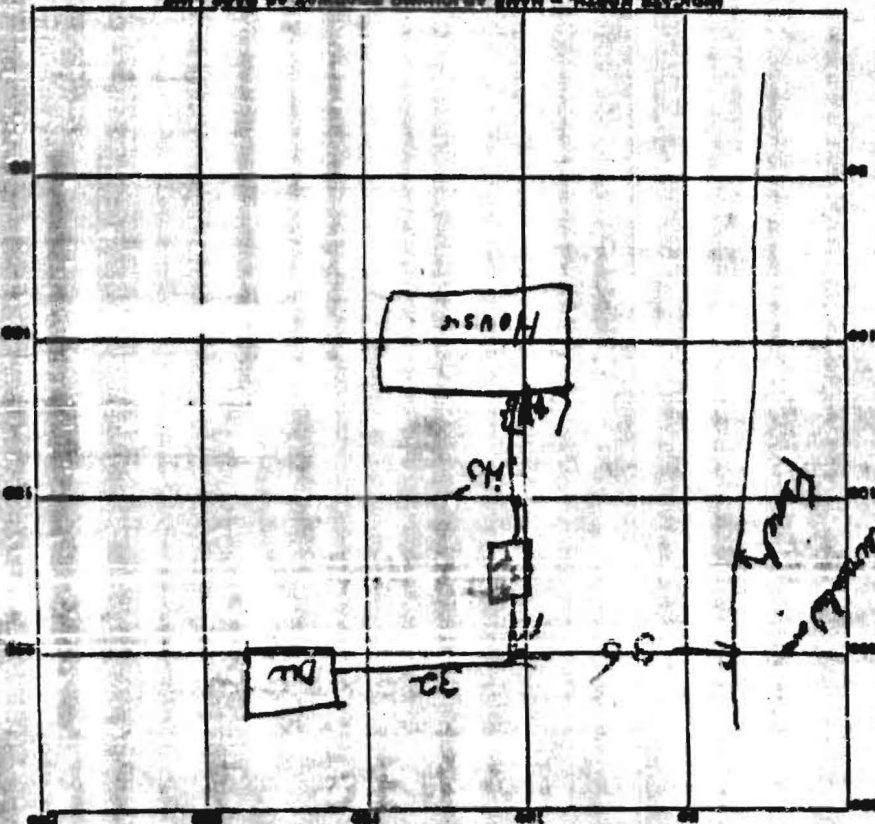

$$\begin{array}{r} 1.25 \\ 0.125 \\ \hline 1.375 \\ 0.125 \\ \hline 1.500 \\ 0.125 \\ \hline 1.625 \end{array}$$