

*inst - not app 2-10-75*  
200ms

# PERMIT

SEWAGE DISPOSAL SYSTEM

P 15559

A 13025

MARYLAND STATE DEPARTMENT OF HEALTH

HOWARD COUNTY

ELLICOTT CITY

DISTRICT 3

INDEXED

DATE 10/7/70

Gordon Walker

IS PERMITTED TO INSTALL X ALTER

ADDRESS Hall Shop Road, Fulton, Maryland

PHONE 286-2306

A SEWAGE DISPOSAL SYSTEM LOCATED AT \_\_\_\_\_

SUBDIVISION Woodmark, Inc.

12268  
ROAD Woodspurge Ct.

LOT 6, Blk. B,  
Sec. 2

PROPERTY OWNER Mark A. Wakefield, Inc.

Paul & Rock Casner

ADDRESS \_\_\_\_\_

SPECIFICATIONS - 3 bedrooms

DRAIN FIELD \_\_\_\_\_ DEPTH \_\_\_\_\_ FEET, BOTTOM AREA \_\_\_\_\_ SQ. FT.

SEEPAGE PITS \_\_\_\_\_ ABSORBENT SIDE-WALL AREA \_\_\_\_\_ SQ. FT.

SEPTIC TANK CAPACITY 750 GALLONS

FOR GARBAGE GRINDER, INCREASE DISPOSAL AREA 22% & TANK CAPACITY 50%.

OTHER Dry well - 100 sq. ft. absorbent sidewall area per bedroom to begin below

inlet pipe. Inlet pipe 4 ft. below original grade. Max. depth permitted for dry

well below original grade is 12 ft. Place dry well 105 ft. from rear lot line and

75 ft. from right side line as seen when facing from Woodspurge Court.

NOTE: ALL PIPE FROM HOUSE TO SEPTIC TANK MUST BE CAST IRON.

PERMIT VOID AFTER THREE YEARS.

PLANS APPROVED BY D. W. Monaghan

DATE 3/12/68

FILL SEPTIC TANK AND DISTRIBUTION BOX WITH WATER BEFORE CALLING FOR AN INSPECTION. COVER NO WORK UNTIL INSPECTED AND APPROVED.

NEITHER THE HOWARD COUNTY COMMISSIONERS NOR THE HEALTH DEPARTMENT IS RESPONSIBLE FOR THE SUCCESSFUL OPERATION OF ANY SYSTEM.

REG. PERMIT SIGNED

AND RETURNED 5/9/72

Serial # 17512  
Heck

BLDG. PERMIT SIGNED

AND RETURNED 3/31/72

Serial # 17250  
Pratt

A 13025

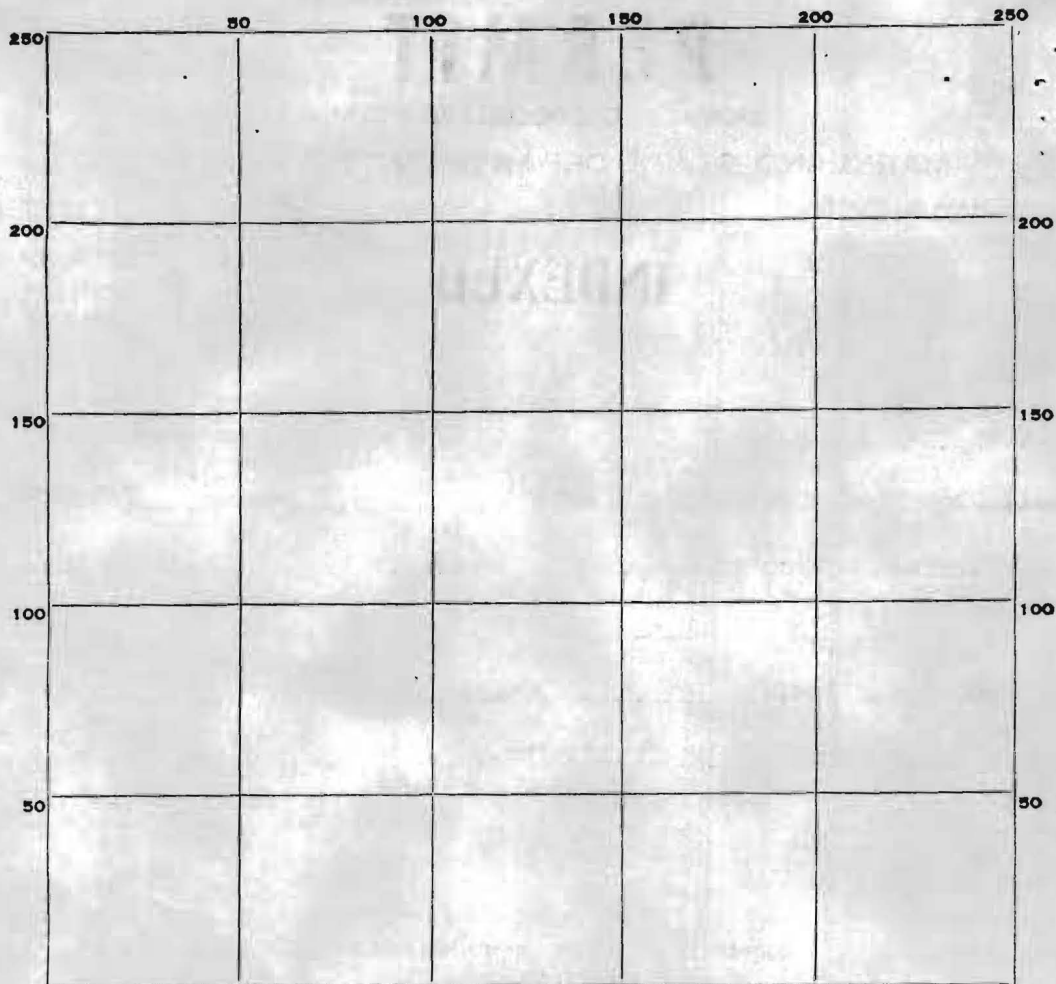

INDICATE NORTH. - NAME ADJOINING ROADWAY AS BASE LINE.

PERMIT CARD \_\_\_\_\_

SEPTIC TANK, LEVEL \_\_\_\_\_

CLEANOUTS \_\_\_\_\_

DISTRIBUTION BOX, LEVEL \_\_\_\_\_

TILE FIELD, DEPTH \_\_\_\_\_ FT. TRENCH WIDTH \_\_\_\_\_ FT.

GRAVEL DEPTH \_\_\_\_\_ IN. TOTAL LENGTH \_\_\_\_\_ FT.

NUMBER OF TRENCHES \_\_\_\_\_ TOTAL BOTTOM AREA \_\_\_\_\_

SEEPAGE PITS, INSIDE DIAMETER \_\_\_\_\_ FT. DEPTH BELOW INLET \_\_\_\_\_ FT.

ABSORBENT AREA \_\_\_\_\_ SQ. FT.

REMARKS \_\_\_\_\_

\_\_\_\_\_

\_\_\_\_\_

\_\_\_\_\_

\_\_\_\_\_

\_\_\_\_\_

DATE SYSTEM APPROVED \_\_\_\_\_

INSPECTOR \_\_\_\_\_

2-10-75  
uninstalled  
DATE SYSTEM APPROVED NA

Inspector [Signature]

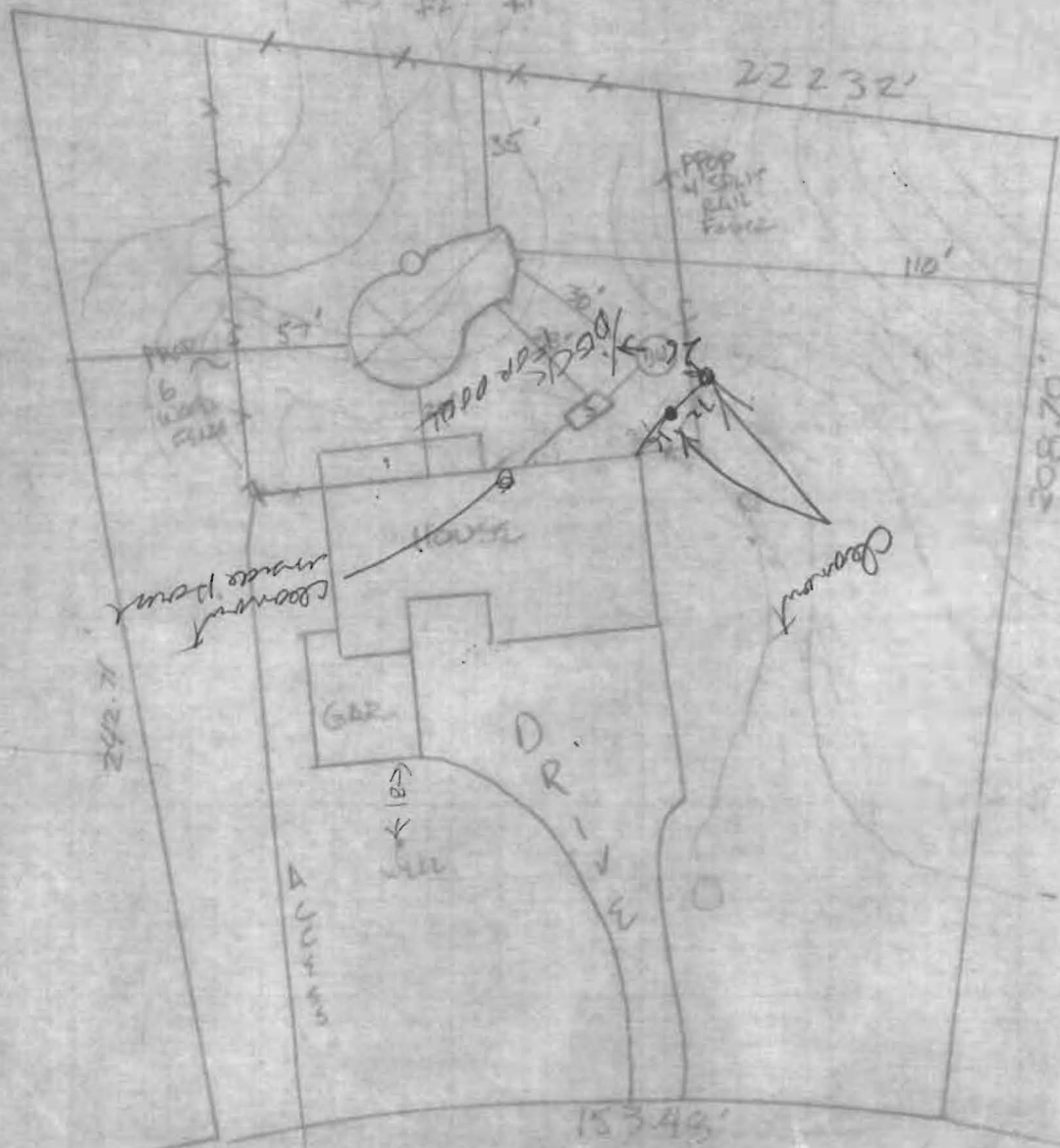

WOODS D I R T C U R T

2' RAILROAD

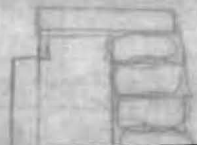

SCALE: 1"=40'

N 36° 30' 00" E

222.32'

5' Utility Easement

LOT 6  
Block B  
PART A

SECTION 2  
WOODMARK

REVISED DECK PLANS  
→ SEPTIC LOCATION

5-4-88

Daniel M. Martin  
PRES. Nail-In Inc.  
Michael W. Bear  
V. PRES. Nail-In Inc.

LOT 7

N 170° 43' 10" W

47±

75±

35±

242.71' (Good)

68.0  
CONC. BLOCK  
FOUNDATION  
17.6  
0.349'

75' BUILDING  
RESTRICTION LINE

LOT 5

N 01° 14' 00" W

533.30' TO P.T.  
of CARROLL  
MILL ROAD

L = 153.48'

P = 516.25'

WOODSPRING COURT  
(50' R/W)

This is to certify that I have surveyed the property known as Lot G, Block B, Part A - Section 2  
WOODMARK, Third Election District, Howard County, Maryland

for the purpose of locating the improvements thereon, and the improvements are located as shown.

Signed this 24<sup>th</sup> day of July 1970