

STATE OF MARYLAND DEPARTMENT OF WATER RESOURCES STATE OFFICE BLDG., ANNAPOLIS, MARYLAND 21401 WELL COMPLETION REPORT

THIS REPORT MUST BE SUBMITTED WITHIN 30 DAYS AFTER COMPLETION OF THE WELL

FILL IN THIS FORM COMPLETELY

DATE RECEIVED (DWR USE ONLY) 1894

SEQUENCE NO. (DWR USE ONLY)

DATE WELL COMPLETED 12/1/1970

DEPTH OF WELL 12.5

PERMIT NO. FROM PERMIT TO DRILL WELL HO-71-0012

DRILLERS IDENTIFICATION NO. 001

OWNER Walker Gordon

STREET OR RFD

POST OFFICE

WELL LOG

STATE THE KIND OF FORMATIONS PENETRATED, THEIR COLOR, DEPTH, THICKNESS AND IF WATER BEARING

DESCRIPTION (USE ADDITIONAL SHEETS IF NECESSARY)

FEET FROM TO

CHECK IF WATER BEARING

Grouting Record

WELL HAS BEEN GROUTED (CIRCLE APPROPRIATE BOX)

DEPTH OF GROUT SEAL (TO NEAREST FOOT)

Casing Record

Casing Types

MAIN CASING TYPE

NOMINAL DIAMETER TOP (MAIN) CASING (NEAREST INCH)

TOTAL DEPTH OF MAIN CASING (NEAREST FOOT)

Other Casing (If Used)

Screen Record

Screen Type or Open Hole

DEPTH (NEAREST WHOLE FOOT)

FROM TO

CIRCLE APPROPRIATE BOXES

A A WELL WAS ABANDONED AND SEALED WHEN THIS WELL WAS COMPLETED

E ELECTRIC LOG OBTAINED

C COPY OF ELECTRIC LOG ATTACHED

I HEREBY CERTIFY THAT I HAVE COMPLIED WITH ALL CONDITIONS STATED ON THE ABOVE-CAPTIONED "PERMIT TO DRILL WELL", AND THAT INFORMATION CONTAINED IN THIS REPORT IS TRUE, ACCURATE, AND COMPLETE TO THE BEST OF MY KNOWLEDGE, INFORMATION AND BELIEF.

DRILLERS NAME Harry Green

TELESCOPE CASING

LOG INDICATOR

OTHER DATA AVAILABLE

LOCATION OF WELL ON LOT

SHOW PERMANENT STRUCTURE SUCH AS BUILDINGS, SEPTIC TANKS, AND/OR OTHER LAND MARKS AND INDICATE NOT LESS THAN TWO DISTANCES (MEASUREMENTS TO WELL).

Page 1 of 2  
Date October 13, 1988

Review OK 4/21/89 CWL

FIELD DATA SHEET  
HOWARD COUNTY WELL YIELD TEST

Well Permit No. HO - 88-0227 40211  
Location of property (road) 12268 WOODS PURGE CRT.  
Subdivision WOOD MARK Lot 6 Block 8 Plat - Sec. 2  
Well Driller A KYKER Owner P. CASNER

Depth of well 401 Ft.  
Distance of measuring point (M.P.) above ground 2 Ft.  
Static water level (S.W.L.) below M.P. 53

I. High rate pumping -- reservoir drawdown

Time pump started 8:05 Am Pumping rate 15 G.P.M.  
Total time 2 Hrs. to reach pumping water level 375 ft. below M.P.

II. Recovery pump test data - observations to be recorded every 15 minutes

TIME (in 15 minute intervals)	WATER LEVEL below M.P.	PUMPING RATE / time to fill 5 gallon bucket	FLOW METER READING (if used)	CALCULATED FLOW (gallons per minute)
8:05	53	4 Sec.	N/A	15 G.P.M.
8:20	122	4 Sec.		15
8:35	167	4 Sec.		15
8:50	192	5 Sec.		12
9:05	208	6 Sec.		10
9:20	214	6 Sec.		10
9:35	303	7 Sec.		8.5
9:50	356	8 Sec.		7.5
10:05	375	29 Sec.		2.1
10:20	374	29 Sec.		2.1
10:35	373	29 Sec.		2.1
10:50	372	29 Sec.		2.1
11:05	373	37 Sec.		1.6
11:20	372	45 Sec.		1.3
11:35	371	45 Sec.		1.3
11:50	369	45 Sec.		1.3
12:05	367	45 Sec.		1.3
12:20	365	45 Sec.		1.3
12:35	363	45 Sec.		1.3
12:50	361	45 Sec.		1.3
1:05	359	45 Sec.		1.3
1:20	357	45 Sec.		1.3
1:35	355	45 Sec.		1.3
1:50	353	45 Sec.		1.3

ok 11/23/88 CW

[illegible]



HOWARD COUNTY HEALTH DEPARTMENT  
Bureau of Environmental Health  
3525-H Ellicott Mills Drive  
Ellicott City, MD 21043  
461-9933

APPLICATION FOR PITLESS ADAPTER, WELL PUMP AND PRESSURE TANK INSTALLATION

New Installation ☒  
Replacement ☒

Receipt # \_\_\_\_\_  
Date \_\_\_\_\_

Name of Installer ROBERT L. FEEZER CO., INC. Telephone 781-4655  
795-1405

License Number 2122  
Certified Well Pump Installer ☒ Well Driller \_\_\_\_\_ Registered Plumber ☒

Name of Property Owner M&M: PAUL CASNER Telephone HD-88-0211  
Subdivision WOODMERE Lot # 6 Well Tag # HD-88-0227  
Site Address 12268 WOODSPURVE CT. Sec 2

Pump Motor Pitless Adapter  
1. Type 1. Horsepower 3/4 1. Make MEXCEL  
a. Deep well jet 2. RPM 3450 2. Model # MB-10  
b. Shallow well jet 3. Voltage \_\_\_\_\_ 3. Depth 42'  
c. Submersible ☒ a. 110  
2. Make Goulds b. 220 ☒  
3. Model # 5ES07412  
4. Capacity 5 GPM  
5. Pump exceeds well capacity Yes ☒ No \_\_\_\_\_  
6. If Yes, is low pressure cutoff switch installed? Yes \_\_\_\_\_ No ☒  
7. What methods are used to protect the pump and electrical wiring from vibrations? Torque arrestors \_\_\_\_\_ Cable guards ☒ Other \_\_\_\_\_

Tank CAPTIVE AIR Piping POLY. Well data  
1. Capacity WC-250 1. Type POLY. 1. Depth 401 ft.  
2. Pressure relief 2. Size 1" 2. Yield 1.3 GPM  
valve? YES 3. NSF and/or BOCA 3. Static water  
Code approved ☒ level \_\_\_\_\_ ft.  
4. Depth of supply 4. Will water supply  
line 42' be disinfected by  
installer? YES

I understand that it is my responsibility to notify the Howard County Health Department when the installation is ready for inspection (otherwise this permit is null and void).

All information given above is true to the best of my knowledge.

Signature of Applicant: Robert L. Feezer R.L.F. Co., Inc.

Date: 4/20/89

Note: A sticker indicating approval/status of the installation will be placed on the well casing at the time of the inspection.

REGION \_\_\_\_\_

AREA \_\_\_\_\_ RATING \_\_\_\_\_

ACKNOWLEDGMENT AND CONTROLS	DATE

Howard County Department of Health  
BUREAU OF ENVIRONMENTAL HEALTH

RECORD OF INVESTIGATION

DISPOSITION	DATE

LOCATION WOOD MARR ZIP \_\_\_\_\_  
OWNER ☐ \_\_\_\_\_  
OCCUPANT ☐ PAUL CASNER ADDRESS 12268 WOODSPURGE CT. PHONE H: 854-2128  
Ellicott City 21043 PHONE 2: 925-8017

COMPLAINANT \_\_\_\_\_ ADDRESS \_\_\_\_\_ PHONE \_\_\_\_\_

REASON FOR INVESTIGATION REPLACEMENT WELL SITE NEEDED

WESTMINSTER - ROTARY TO DRILL HO-88-0211

TAG + COMPLETION REPORT GIVEN TO PAUL CASNER CODES \_\_\_\_\_

RECEIVED BY \_\_\_\_\_ DATE \_\_\_\_\_ ASSIGNED TO \_\_\_\_\_ DATE \_\_\_\_\_

DATE OF INVESTIGATION OCT 5, 1988 TIME 1:00 PM WEATHER CLOUDY

REPORT OLD WELL ALMOST DRY (LB)

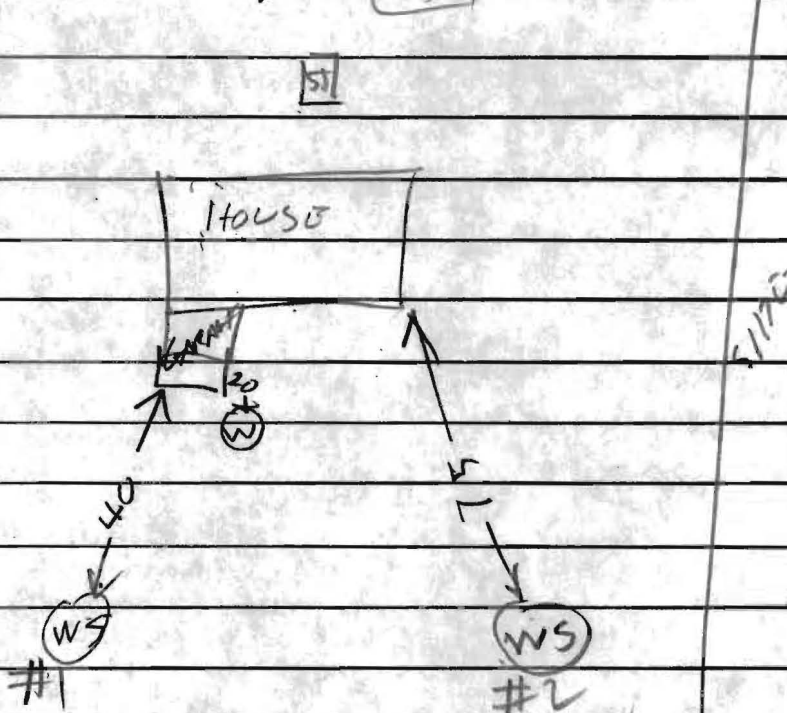

PUT WELL AT EITHER WS #1 or WS #2 R. Hanges

DATE SUBMITTED \_\_\_\_\_ SANITARIAN \_\_\_\_\_