

3/8/04-PM Late

PUB. SEWER STATUS VERIFIED BY \_\_\_\_\_

check 33226

ISSUE DATE:

2/4/04

# PERMIT INDEXED

P 520050

APPROVAL DATE:

3/8/04

A REPAIR

## ON-SITE SEWAGE DISPOSAL SYSTEM HOWARD COUNTY HEALTH DEPARTMENT BUREAU OF ENVIRONMENTAL HEALTH

Hoffields

03-294803

~~Egles Septic Clean, Inc~~

IS PERMITTED TO INSTALL ☐ ALTER ☒

ADDRESS: 580 Obrecht Road, Sykesville

PHONE NUMBER: 410-795-5670

SUBDIVISION: River Park Estates

LOT NUMBER: 25

ADDRESS: 1115 Taylor Park Road

PROPERTY OWNER: George Rush

SEPTIC TANK CAPACITY (GALLONS):

EX 750

PUMP CHAMBER CAPACITY (GALLONS):

1000 - Load bearing lid; it covers  
3' of cover

NUMBER OF BEDROOMS:

3

SQUARE FEET PER BEDROOM:

210

LINEAR FEET OF TRENCH REQUIRED:

113

TRENCHES:	Trench to be 2 feet wide. Inlet 3 feet below original grade. Bottom maximum depth 7 feet below original grade. Effective area begins at 3 feet below original grade. 4 feet of stone below distribution pipe.
LOCATION:	Pump, collapse, fill in old dry well (2) 5' trenches, 10' CTC
PURPOSE:	Septic system is failing. Call for inspection when the ground has been opened so sanitarian can recommend repair.

PLANS APPROVED:

DATE:

2/4/04

NOTE: PERMIT VOID AFTER 2 YEARS

NOTE: CONTRACTOR RESPONSIBLE FOR SCHEDULING A PRE-CONSTRUCTION INSPECTION FOR ALL INSTALLATIONS

NOTE: WATERTIGHT SEPTIC TANKS REQUIRED

NOTE: ALL PARTS OF SEPTIC SYSTEM SHALL BE 100 FEET FROM ANY WATER WELL

NOTE: MANHOLE RISERS REQUIRED ON ALL SEPTIC TANKS AND PUMP CHAMBERS

NEITHER THE HOWARD COUNTY COUNCIL NOR THE HEALTH DEPARTMENT IS  
RESPONSIBLE FOR THE SUCCESSFUL OPERATION OF ANY SYSTEM  
PERMITTEE RESPONSIBLE FOR OBTAINING FINAL APPROVAL ON THIS PERMIT  
CALL 410-313-2640 FOR INSPECTION OF SEPTIC SYSTEM

9520050

NOT TO SCALE

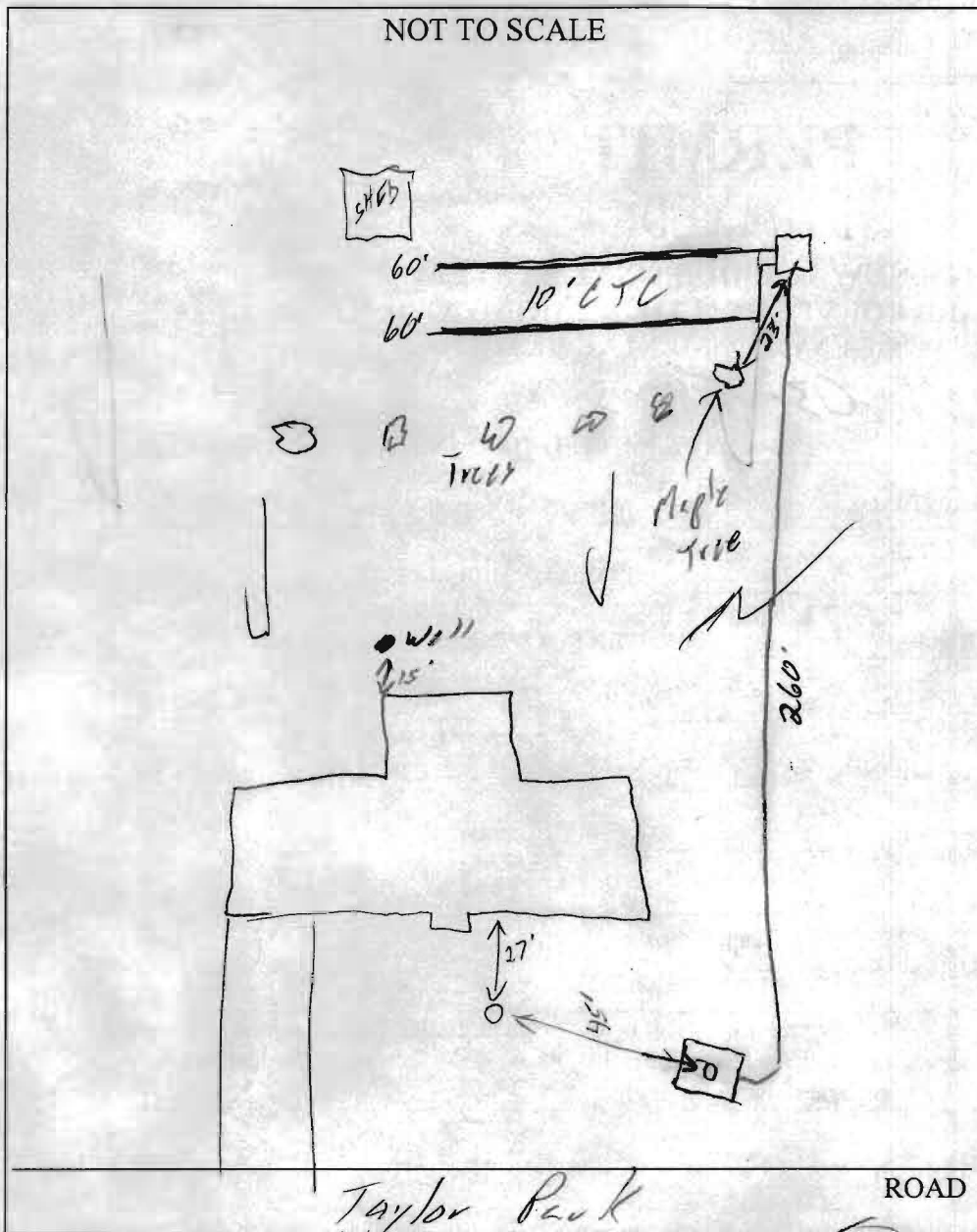

TRENCH/DRAINFIELD DATA		
WIDTH	INLET	BOTTOM
<u>3'</u>	<u>3'</u>	<u>7'</u>
NUMBER OF TRENCHES		<u>2</u>
TOTAL LENGTH		<u>120'</u>
ABSORPTION AREA		<u>4800</u>
DISTRIBUTION BOX LEVEL		<u>✓</u>
DISTRIBUTION BOX BAFFLE		<u>✓</u>
DISTRIBUTION BOX PORT		<u>✓</u>

SEPTIC TANK DATA	
SEPTIC TANK 1 LEVEL <u>✓</u>	
CAPACITY	<u>Ex 750</u> GAL
SEAM LOC	<u>Mid</u>
TANK LID DEPTH	<u>✓</u>
BAFFLES	<u>✓</u>
BAFFLE FILTER	<u>✓</u>
MANHOLE LOC	<u>Center</u>
6" PORT LOC	<u>✓</u>
WATERTIGHT TEST	<u>✓</u>
SEPTIC TANK 2 LEVEL <u>✓</u>	
CAPACITY	<u>1000</u> GAL
SEAM LOC	<u>Top L.B</u>
TANK LID DEPTH	<u>6'</u>
BAFFLES	<u>✓</u>
BAFFLE FILTER	<u>✓</u>
MANHOLE LOC	<u>Center</u>
6" PORT LOC	<u>✓</u>
WATERTIGHT TEST	<u>✓</u>

PRE-CONSTRUCTION 3/4/04 See park sheet (50)  
3/5/04 - Digging layout w/ Hat fields (50)  
 INSTALLATION 3/8/04 - System installed. Pump & Alarm  
tests OK. D.B. will be buried. OK to cover all work (50)

FINAL INSPECTOR [Signature] DATE OF APPROVAL 3/8/04