

APPLICATION

A.26254

P.

SEWAGE DISPOSAL TESTING

STATE OF MARYLAND - DEPARTMENT OF HEALTH AND MENTAL HYGIENE

HOWARD COUNTY HEALTH DEPARTMENT
ENVIRONMENTAL HEALTH SERVICES
P O BOX 476, ELLICOTT CITY, MARYLAND 21043
TELEPHONE: 465-5000, EXT. 356

DISTRICT 1st

DATE 6/29/77

TO: THE COUNTY HEALTH OFFICER
ELLICOTT CITY, MARYLAND

BLDG. PERMIT SIGNED
AND RETURNED 5/7/82
Serial # 49373

I, HEREBY, APPLY FOR THE NECESSARY TEST IN ORDER TO CONSTRUCT (OR RECONSTRUCT) A SEWAGE DISPOSAL SYSTEM.

PROPERTY OWNER Howard Associates

ADDRESS _____ PHONE _____

PROPERTY LOCATION:

SUBDIVISION _____ LOT NO. 19 A

ROAD AND DESCRIPTION Ilchester Road

SIZE OF LOT ? TYPE BLDG. 3 or 4
NUMBER OF BEDROOMS

IF NOT SINGLE RESIDENCE DESCRIBE _____

THE SYSTEM INSTALLED UNDER THIS APPLICATION IS ACCEPTABLE ONLY UNTIL PUBLIC FACILITIES BECOME AVAILABLE.

SIGNATURE OF APPLICANT /s/ Howard Associates

APPROVED BY _____ FOR _____ DATE _____
(KIND OF SYSTEM)

REJECTED BY _____ FOR _____ DATE _____
(KIND OF SYSTEM)

HOLD PENDING FURTHER TESTS _____ DATE _____

REASONS FOR REJECTION OR HOLDING Hold for Certified holes SK 7-30-80

THIS IS NOT A PERMIT

#19 AB
SK 7-30-80

LOT
#19A
adjacent
to #20

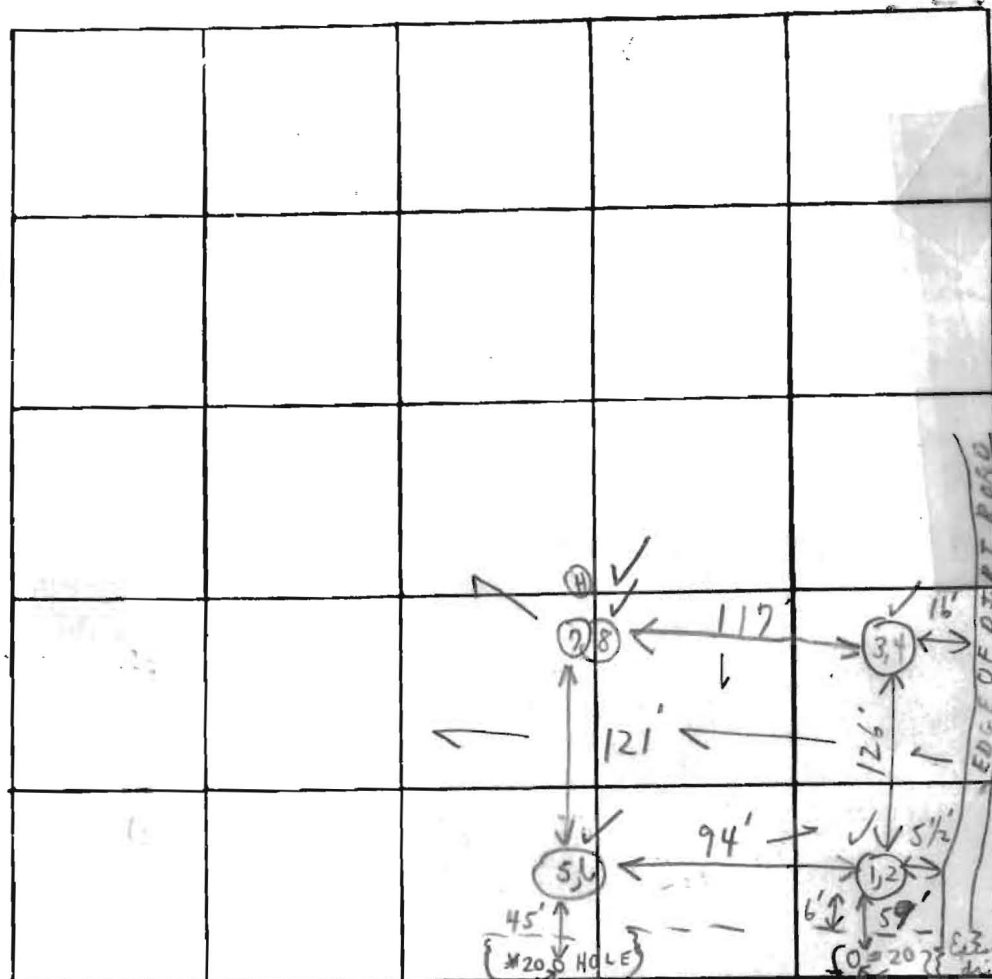

Field
sheet
Test
not
per
stake

INDICATE NORTH. - NAME ADJOINING ROADWAY AS BASE LINE

W. Chester

Soil Profile

Gravel +
clay +
sandy loam

Gravel +
clay +
sandy loam

Gravel +
1-6 1/2" clay

1/2" - 5 1/2" clay

GRAVEL, CLAY LOAM
TO CLAY

Gravel +
sandy loam
+ clay

DATE	TEST NO.	DEPTH	PRE-WET		TEST - 1" DROP		TIME
			START	STOP	START	STOP	
6/19/80	1	3'	2:23	2:24	2:24	2:25	1m
	✓ 2 A	11'-10"	1:58	2:	28 3/4" @ 2'	2:	XX
	3	3' M	2:54	2:55	2:55	2:57	2m
	✓ 4 A	11' M	2:55	3:	3: 3:25	NO	PERC
	5	3'	2:28	2:29	2:29	2:30	1m
	✓ 6 A	10' 8"	2:31	2:56	2:56	3:26	3/4" @ 2' XX
	7	3'	2:40	2:45	2:45	2:56	11
	8	10 1/2'	2:40	2:41 1/2	2:41 1/2	2:42 1/2	1
6/20/80	✓ 2 B	7'	10:24	10:26	10:26	10:29	3m
	✓ 4 B	7'	10:27	10:29	10:29	10:32	3m
	✓ 6 B	7'	10:25	10:31	10:31	11:00	29m

SOIL PROFILE

8 1/2" - 11'-10"
YELLOW-CLAYISH
6'-11"
CLAY

1'-6 1/2"
6 1/2" - 10'-8"
LIGHT CLAY
BROWN

6'-5 1/2"
YELLOW CLAYISH
5 1/2" - 10 1/2"

REMARKS

TYPE OF SOIL

TESTED BY

TESTS IN CORN FIELD
"E" TO "E"
(Held for certified holes)
C.B.S. 6/19/80 + 6/20/80
ALSO PRESENT: O Ketterman + son
Georgia P. Rhett

Hold-discussed
lots with Mr. Moray
Test shallow
O Ketterman + son
Georgia P. Rhett

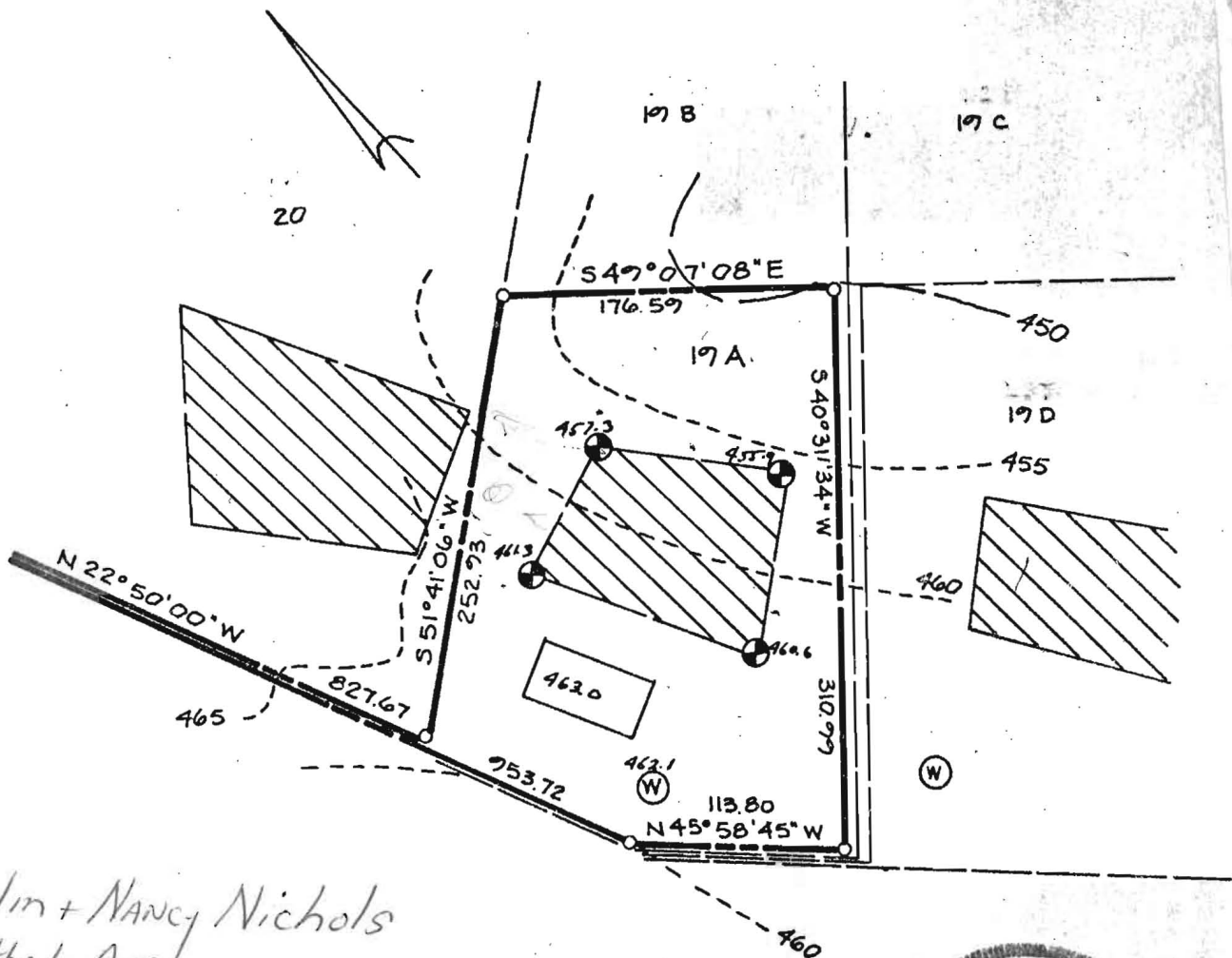

Malcolm + Nancy Nichols
 6754 Athol Ave
 Elkridge MD 21227
 phone - 796-7548



This area indicates a private easement of approximately 10,000 square feet as required by the Maryland State Department of Health and Mental Hygiene for individual disposal. Improvements of any kind in this area are restricted until public sewage is available and servicing any residential structures constructed on this site. This easement shall become null and void upon connection to a public sewage system. Percolation test holes shown hereon have been field located and shown as "⊕". The lots shown hereon comply with the minimum ownership width and lot areas as required by the Maryland State Department of Health and Mental Hygiene. Percolation areas and water wells for adjoining lots have been shown where pertinent.

PERCOLATION TEST PLAT
 PARCEL 17A
 TALBOT'S LAST SHIFT
 PROPERTY OF
 HOWARD ASSOCIATES
 ILCHESTER ROAD
 1st Election District
 Howard County Maryland
 Scale: 1"=100' Date: 7-18-80

NTT Associates
 Suite 307
 Clark Bldg.
 Columbia Md. 21044
 321-0307

APPROVED: For Private Water and Private Sewage Systems

Joseph M. Boykins
 County Health Officer

11-7-80
 Date