

6/25/04 Layout 9:30

PUB. SEWER STATUS VERIFIED BY _____

ISSUE DATE: 6/2/2004

P 520394-B

APPROVAL DATE: 4/6/05

A REPAIR

PERMIT
INDEXED

03291006

ON-SITE SEWAGE DISPOSAL SYSTEM
HOWARD COUNTY HEALTH DEPARTMENT
BUREAU OF ENVIRONMENTAL HEALTH

Hatfields Equipment

IS PERMITTED TO INSTALL ☐ ALTER ☒

ADDRESS: 13785 Burntwoods Road, Glenelg PHONE NUMBER: 301-854-6172

SUBDIVISION: Padd River Meadows ?? LOT NUMBER: 9 ?

ADDRESS: 13930 Rover Mill Road PROPERTY OWNER: Brenda Hale

SEPTIC TANK CAPACITY (GALLONS):

Existing

Inlet 5'

PUMP CHAMBER CAPACITY (GALLONS):

Bottom 10'

NUMBER OF BEDROOMS:

3

2' Wide

SQUARE FEET PER BEDROOM:

180

LINEAR FEET OF TRENCH REQUIRED:

100'

TRENCHES:	Trench to be _____ feet wide. Inlet _____ feet below original grade. Bottom maximum depth _____ feet below original grade. Effective area begins at _____ feet below original grade. _____ feet of stone below distribution pipe.
LOCATION:	
PURPOSE:	Existing septic system has failed. Call for inspection when ground is opened so sanitarian can recommend repair.

PLANS APPROVED: _____

DATE: _____

NOTE: PERMIT VOID AFTER 2 YEARS

NOTE: CONTRACTOR RESPONSIBLE FOR SCHEDULING A PRE-CONSTRUCTION INSPECTION FOR ALL INSTALLATIONS

NOTE: WATERTIGHT SEPTIC TANKS REQUIRED

NOTE: ALL PARTS OF SEPTIC SYSTEM SHALL BE 100 FEET FROM ANY WATER WELL

NOTE: MANHOLE RISERS REQUIRED ON ALL SEPTIC TANKS AND PUMP CHAMBERS

**NEITHER THE HOWARD COUNTY COUNCIL OR THE HEALTH DEPARTMENT IS
RESPONSIBLE FOR THE SUCCESSFUL OPERATION OF ANY SYSTEM
PERMITTEE RESPONSIBLE FOR OBTAINING FINAL APPROVAL ON THIS PERMIT
CALL 410-313-2640 FOR INSPECTION OF SEPTIC SYSTEM**

P520394-B

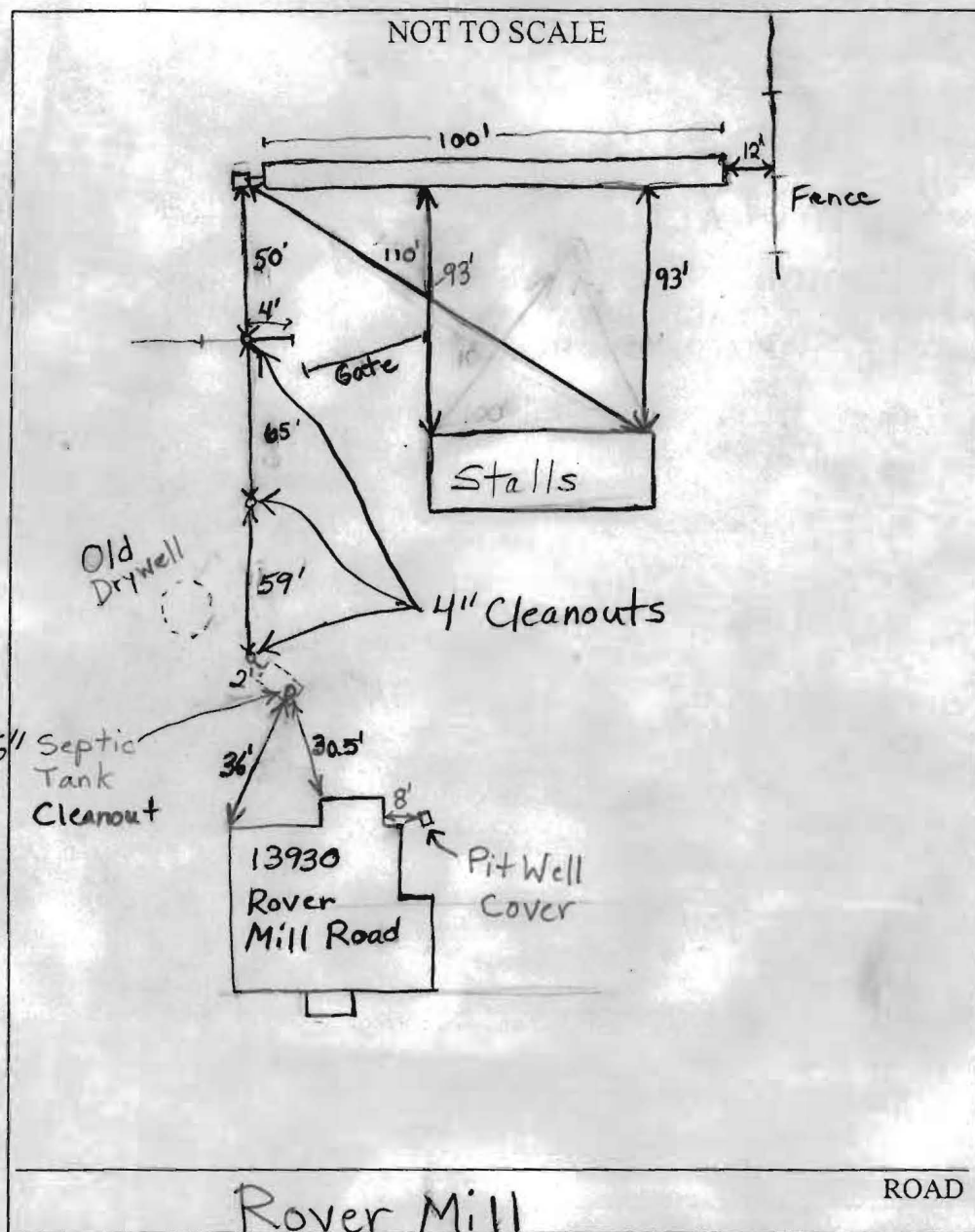

TRENCH/DRAINFIELD DATA		
WIDTH	INLET	BOTTOM
2'	5'	10'
NUMBER OF TRENCHES		1
TOTAL LENGTH		100'
ABSORPTION AREA		500 sq. ft.
DISTRIBUTION BOX LEVEL		yes
DISTRIBUTION BOX BAFFLE		No
DISTRIBUTION BOX PORT		No

SEPTIC TANK DATA	
SEPTIC TANK 1 LEVEL	Existing
CAPACITY	? GAL
SEAM LOC	Midseam
TANK LID DEPTH	1'
BAFFLES	Yes
BAFFLE FILTER	No
MANHOLE LOC	None
6" PORT LOC	Front
WATERTIGHT TEST	No
SEPTIC TANK 2 LEVEL	N/A
CAPACITY	GAL
SEAM LOC	
TANK LID DEPTH	
BAFFLES	
BAFFLE FILTER	
MANHOLE LOC	
6" PORT LOC	
WATERTIGHT TEST	

PRE-CONSTRUCTION 6/25/04 To install 100' of trench near test hole (A).

INSTALLATION existing drywell. (BB) 4/6/05 Drywell filled with gravel. Can probably be reused in future although the depth is unknown. System satisfactory. O.K. to cover. (BB)(GC)

FINAL INSPECTOR B. Baker

DATE OF APPROVAL 4/6/05