

PUB. SEWER STATUS VERIFIED BY \_\_\_\_\_

ISSUE DATE: 9/21/2004

APPROVAL DATE: 10/5/04

**PERMIT**  
**INDEXED**

P 520894

A REPAIR

**ON-SITE SEWAGE DISPOSAL SYSTEM**  
**HOWARD COUNTY HEALTH DEPARTMENT**  
**BUREAU OF ENVIRONMENTAL HEALTH**

05-383289

Fyock Septic Service

IS PERMITTED TO INSTALL ☐ ALTER ☒

ADDRESS: PO Box 89, Glenelg, MD 21737

PHONE NUMBER: 410-988-9270

SUBDIVISION: ~~Jocelyn Acres~~ Highland Lake LOT NUMBER: 8 46

ADDRESS: 6522 River Clyde Drive

PROPERTY OWNER: Harold Smith

SEPTIC TANK CAPACITY (GALLONS):

Existing

PUMP CHAMBER CAPACITY (GALLONS):

NUMBER OF BEDROOMS:

4

SQUARE FEET PER BEDROOM:

210

LINEAR FEET OF TRENCH REQUIRED:

130' Will Fit

2-65' Trenches  
2' wide

Stone 4'-10'

TRENCHES:	Trench to be _____ feet wide. Inlet _____ feet below original grade. Bottom maximum depth _____ feet below original grade. Effective area begins at _____ feet below original grade. _____ feet of stone below distribution pipe.
LOCATION:	
PURPOSE:	Existing septic system has failed. Call for inspection when ground is opened so sanitarian can recommend repair.

PLANS APPROVED: \_\_\_\_\_

DATE: \_\_\_\_\_

NOTE: PERMIT VOID AFTER 2 YEARS

NOTE: CONTRACTOR RESPONSIBLE FOR SCHEDULING A PRE-CONSTRUCTION INSPECTION FOR ALL INSTALLATIONS

NOTE: WATERTIGHT SEPTIC TANKS REQUIRED

NOTE: ALL PARTS OF SEPTIC SYSTEM SHALL BE 100 FEET FROM ANY WATER WELL

NOTE: MANHOLE RISERS REQUIRED ON ALL SEPTIC TANKS AND PUMP CHAMBERS

**NEITHER THE HOWARD COUNTY COUNCIL OR THE HEALTH DEPARTMENT IS  
RESPONSIBLE FOR THE SUCCESSFUL OPERATION OF ANY SYSTEM  
PERMITTEE RESPONSIBLE FOR OBTAINING FINAL APPROVAL ON THIS PERMIT  
CALL 410-313-2640 FOR INSPECTION OF SEPTIC SYSTEM**

P520894

NOT TO SCALE

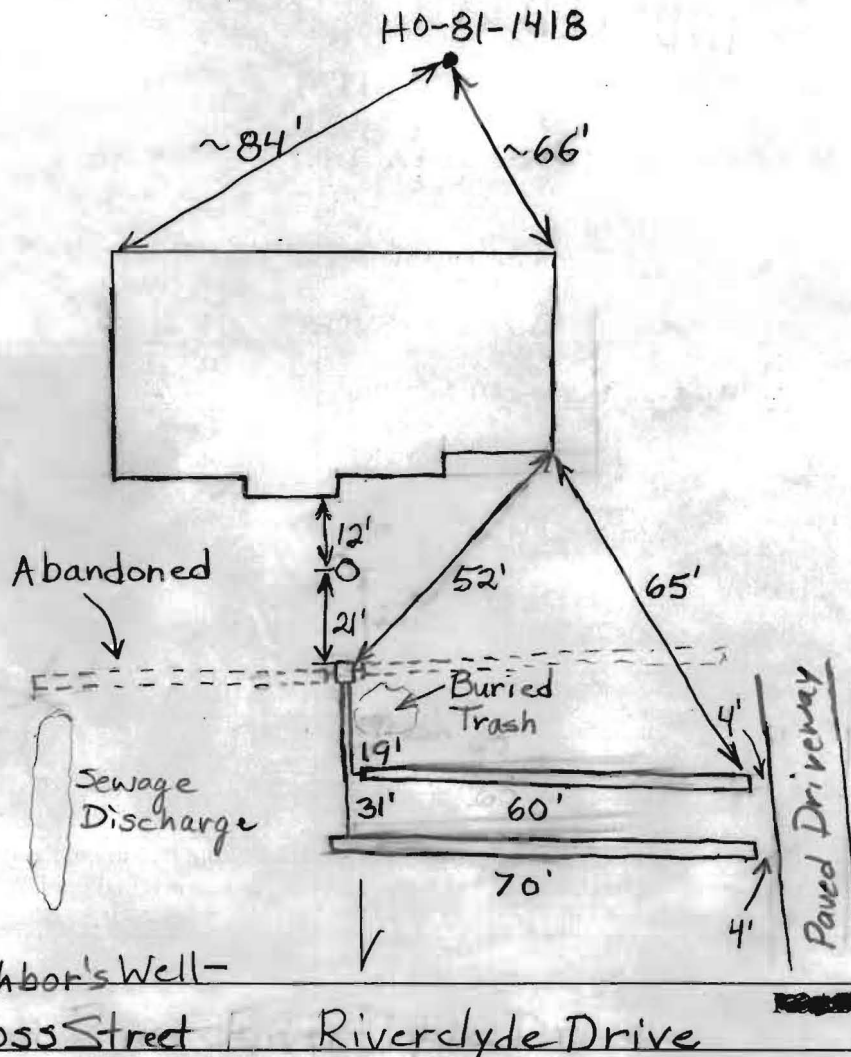

TRENCH/DRAINFIELD DATA		
WIDTH	INLET	BOTTOM
2'	4'	10'
NUMBER OF TRENCHES		2
TOTAL LENGTH		130'
ABSORPTION AREA		780 sq ft.
DISTRIBUTION BOX LEVEL		Existing
DISTRIBUTION BOX BAFFLE		
DISTRIBUTION BOX PORT		

SEPTIC TANK DATA	
SEPTIC TANK 1 LEVEL	N/A
CAPACITY	GAL
SEAM LOC	
TANK LID DEPTH	
BAFFLES	
BAFFLE FILTER	
MANHOLE LOC	
6" PORT LOC	
WATERTIGHT TEST	
SEPTIC TANK 2 LEVEL	N/A
CAPACITY	GAL
SEAM LOC	
TANK LID DEPTH	
BAFFLES	
BAFFLE FILTER	
MANHOLE LOC	
6" PORT LOC	
WATERTIGHT TEST	

Neighbor's Well -

● Across Street Riverclyde Drive

PRE-CONSTRUCTION 9/21/04 To install two trenches below the pile of buried trash. Should be able to squeeze in 2 - 65' trenches.

INSTALLATION O.K. to stay connected to old trench above the trash pile. Abandon the old trench on the left side off the yard that has sewage seeping out of it. (BB)

10/5/04 System installed per specifications. (BB)

FINAL INSPECTOR B. Baker

DATE OF APPROVAL 10/5/04



<b>SETBACKS:</b>	
REAR PL.	10'
SIDE PL.	10'
HOUSE	0
SEPTIC	10'
WELL	30'

PRIVATE WELL  
& SEPTIC

SPECIAL NOTE:  
POOL LOCATION  
WELL AS PER MEE  
HOWARD COUNTY E

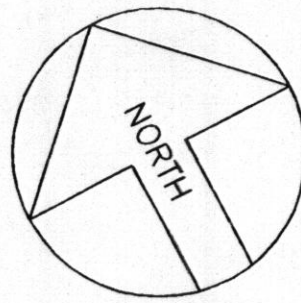

10/9/02  
Proposed Pool  
Location O.K.  
JBI/MR/BB

NOTE: A VACUUM BREAKER  
WILL BE INSTALLED  
ON JOB AS PER  
CODE.

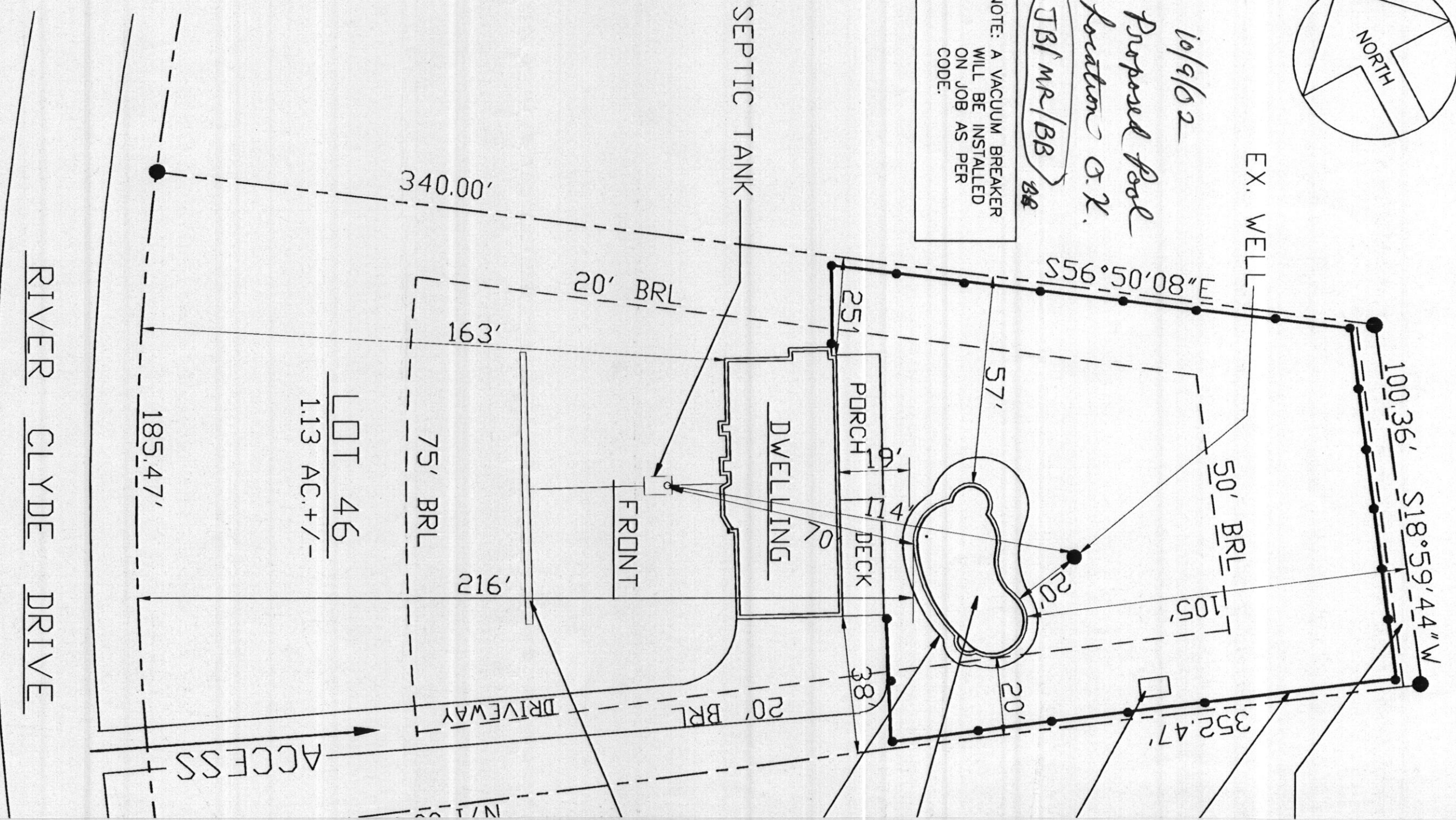

# SITE PLAN

SCALE: 1" = 30'

6522 RIVER CLYDE DRIVE  
HOWARD COUNTY, MARYLAND 20777

HIGHLAND LAKE

LOT 46, LOT SIZE- 1.13 AC.+/-, ZONED RRDEO,  
5TH ELECTION DIST.  
MAP 34, GRID 22, PARCEL 373PLAT 7569  
TAX ACCOUNT #05-383285

Both Customer and Salesman agree that this  
drawing, access, elevation & location of all  
equipment and appurtenances are in agreement.  
Any changes from this drawing must be  
approved in writing by the Customer and MPI.

CHECKED BY - SALESMAN \_\_\_\_\_  
CHECKED BY - CUSTOMER \_\_\_\_\_

DIRECTIONS: RTE. 32 WES  
RIGHT ON RT  
TO LEFT ON  
RIVER CLYDE

MAP BOOK:  
Co.: HOWARD  
MAP: 14  
GRID: B11

# MARYLAND POOLS