



13345

DEPARTMENT OF INSPECTIONS, LICENSES AND PERMITS  
3000 COURT HOUSE DRIVE  
ELICOTT CITY, MD 21043  
PERMITS (410) 313-2400 INSPECTIONS (410) 313-1010  
AUTOMATED INFORMATION (410) 313-3800

# HOWARD COUNTY PERMIT APPLICATION

PERMIT NUMBER

300149889KM

Building Address ~~115 Ridgewood Drive~~

Ellicott City, MD 21042

Suite/Apt. #:

SDP/WP/Petition #:

TAXID # 05-409357

Census Tract 605101

Subdivision

Ridgewood

Section

Area

Lot

18

Tax Map

22

Parcel

160

Grid

X 14

Zoning RIDL Map Coordinates 9124 9943

Lot size

5.27

Existing Use

VACANT LOT

Proposed Use

SINGLE FAMILY HOME

Estimated Construction Cost \$

500,000

Description of Work

New custom SFD

Att. 3 CHIM GAIL, UNFIN BS.

W/KI SBR, IHB

Occupant or Tenant

owner

Contact Name

Address

City

State

Zip Code

Phone

Fax

Property Owner's Name

Michael + Nancy Casey

Address

10207 Winnens Circle

City

LAWRENCE

State

MD

Zip Code

20723

Home Phone

301-725-3307

Work Phone

301-523-1151

Applicant's Name &amp; Mailing Address, (if other than stated hereon):

Phone

Fax

Contractor Company

Nick Conte Jr - Builders LLC

Contact Person

Nick Conte

Address

5707 Courtney Drive

City

LOTHIAN

State

MD

Zip Code

20711

License No.

445

Phone

301-627-2398

Fax

Engineer or Architect Company

Engineer

Contact Person

Bob Thompson

Address

7135 Minstrel Way

City

Columbia

State

MD

Zip Code

21045

Phone

410-351-7500

Fax

## BUILDING DESCRIPTION - COMMERCIAL

## Building Characteristics

Height:

No. of stories:

Gross area, sq. ft. per floor:

Use group:

Construction type:

☐ Reinforced Concrete  
☐ Structural Steel  
☐ Masonry  
☐ Wood Frame

☐ State Certified Modular

## Utilities

Water Supply:

☐ Public☐ Private

Sewage Disposal:

☐ Public☐ PrivateElectric Yes ☐ No ☐Gas Yes ☐ No ☐

Heating System:

Electric ☐ Oil ☐Natural Gas ☐Propane Gas ☐Sprinkler system: N/A ☐☐ Full☐ Partial☐ Other Suppression:

# of Heads

## BUILDING DESCRIPTION - RESIDENTIAL

## Building Characteristics

SF Dwelling ☒SF Townhouse ☐

1st floor:

Depth

Width

2nd floor:

70'

70'

Basement:

Finished Basement ☐ Unfinished Basement ☒Crawl space ☐ Slab on Grade ☐

No. of Bedrooms 5

Multi-family dwellings:

No. of efficiency units:

No. of 1 BR units:

No. of 2 BR units:

No. of 3 BR units:

Other Structure:

Dimensions:

Footings:

Roof:

☐ State Certified Modular☐ Manufactured Home

## Utilities

Water Supply:

☐ Public☒ Private

Sewage Disposal:

☐ Public☒ PrivateElectric Yes ☒ No ☐Gas Yes ☐ No ☐

Heating System:

Electric ☒ Oil ☐Natural Gas ☐Propane Gas ☐Sprinkler system: N/A ☒

NFPA #13D

NFPA #13R

Other:

THE UNDERSIGNED HEREBY CERTIFIES AND AGREES AS FOLLOWS: (1) THAT HE/SHE IS AUTHORIZED TO MAKE THIS APPLICATION; (2) THAT THE INFORMATION IS CORRECT; (3) THAT HE/SHE WILL COMPLY WITH ALL REGULATIONS OF HOWARD COUNTY WHICH ARE APPLICABLE THEREIN; (4) THAT HE/SHE WILL PERFORM NO WORK ON THE ABOVE REFERENCED PROPERTY NOT SPECIFICALLY DESCRIBED IN THIS APPLICATION; (5) THAT HE/SHE GRANTS COUNTY OFFICIALS THE RIGHT TO ENTER ONTO THIS PROPERTY FOR THE PURPOSE OF INSPECTING THE WORK PERMITTED AND POSTING NOTICES.

Michael Casey  
Applicant's Signature

Homeowners Title  
Title/Company

Title/Company

Michael Casey  
Print Name

7/18/2004  
Date

Date

Checks payable to: DIRECTOR OF FINANCE OF HOWARD COUNTY

\*\* PLEASE WRITE NEATLY AND LEGIBLY \*\*

FOR OFFICE USE ONLY

AGENCY DATE SIGNATURE/INITIALS

Land Development, DPZ

State Engineer

Building Official

Env. Engineering, DPZ

Health

Fire Protection

Is Sediment Control approval required prior to issuance?

YES ☐ NO ☐CONTINGENCY CONSTRUCTION START ☐ONE STOP SHOP ☐

DPZ SET BACK INFORMATION

Front:

Rear:

Side:

Side St:

All minimum setbacks met?

YES ☐ NO ☐

Is Entrance Permit required?

YES ☐ NO ☐

Historic District?

YES ☐ NO ☐

Lot Coverage for New Town Zone

SDP/Red-line approval date

PROPERTY ID#

Filing fee \$

Permit fee

Excise tax

Add'l per. fee

TOTAL FEES

Sub-total paid

Balance due

Check

Validation

Accepted by:

Distribution of Copies

White: Building Official

Green: LDD, DPZ

Yellow: DED, DPZ

Pink: Health

Gold: SHA

T: forms/ PERMIT FRM

Rev 3/1/00

10/5/04 S. Tank installation after house built - see septic permit  
No more than 3' cover on septic tanks!



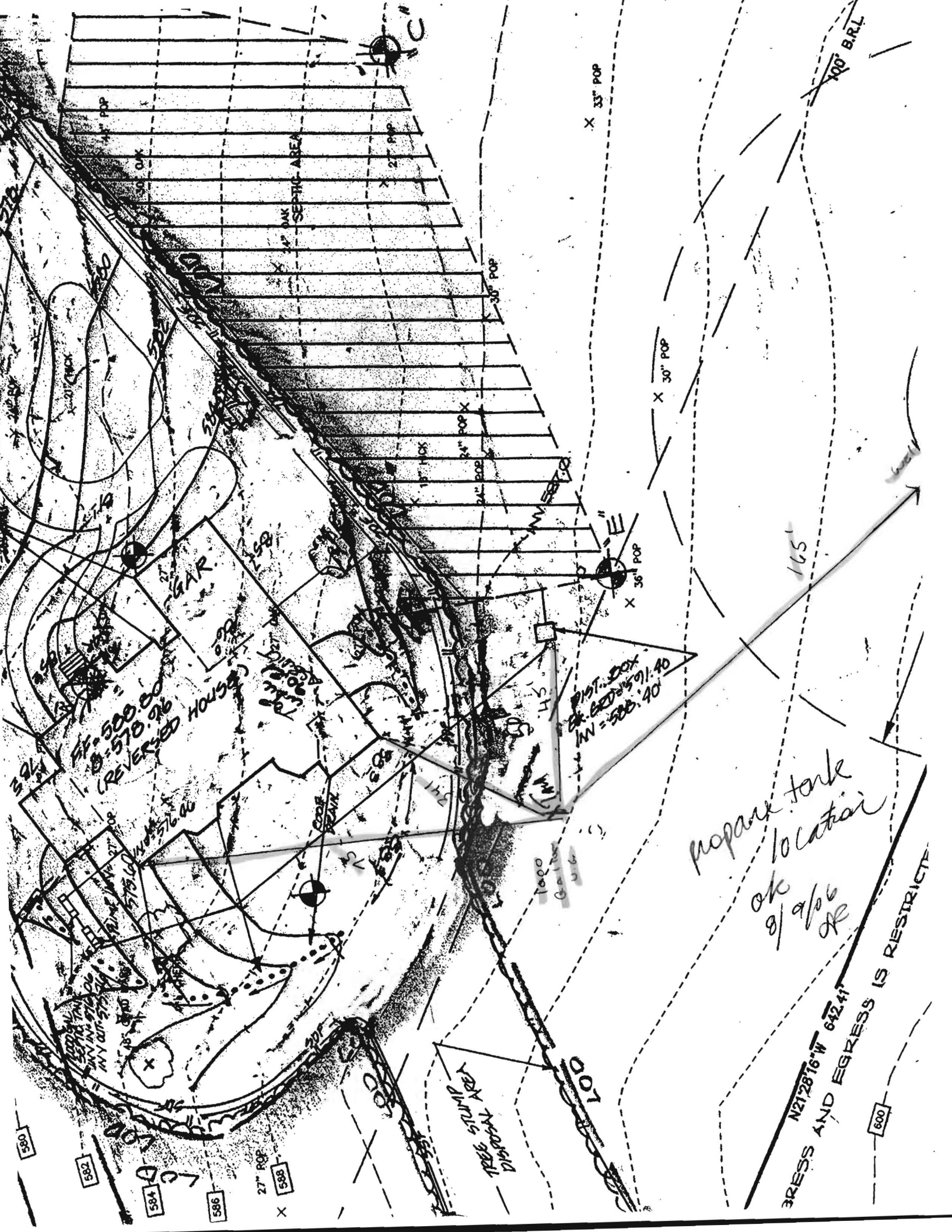

propane tank  
location  
OK  
9/9/06  
JR

N2128'16\"/>

600