

# APPLICATION

PERCOLATION TESTING

HOWARD COUNTY HEALTH DEPARTMENT  
BUREAU OF ENVIRONMENTAL HEALTH  
P.O. BOX 476 ELLICOTT CITY, MARYLAND 21043  
TELEPHONE 461-9933

A \_\_\_\_\_

P \_\_\_\_\_

DISTRICT \_\_\_\_\_

DATE \_\_\_\_\_

TO: THE COUNTY HEALTH OFFICER  
ELLICOTT CITY, MARYLAND

I, HEREBY, APPLY FOR THE NECESSARY TEST IN ORDER TO CONSTRUCT (OR RECONSTRUCT) A SEWAGE DISPOSAL SYSTEM.

PROPERTY OWNER \_\_\_\_\_

ADDRESS \_\_\_\_\_ PHONE \_\_\_\_\_

PROSPECTIVE BUYER \_\_\_\_\_

ADDRESS \_\_\_\_\_ PHONE \_\_\_\_\_

PROPERTY LOCATION:

SUBDIVISION RIDGEWOOD LOT NO. 32 on 2

ROAD AND DESCRIPTION \_\_\_\_\_

TAX MAP \_\_\_\_\_ PARCEL # \_\_\_\_\_

SIZE OF LOT \_\_\_\_\_ TYPE BLDG \_\_\_\_\_  
(SINGLE FAMILY DWELLING OR COMMERCIAL)

THE SYSTEM INSTALLED UNDER THIS APPLICATION IS ACCEPTABLE ONLY UNTIL PUBLIC FACILITIES BECOME AVAILABLE. I FULLY UNDERSTAND THE  
FEE CONNECTED WITH THE FILING OF THIS PERC TEST APPLICATION IS NON-REFUNDABLE UNDER ANY CIRCUMSTANCES. I ALSO AGREE TO COMPLY  
WITH ALL M.O.S.H.A. REQUIREMENTS IN TESTING THIS LOT. \_\_\_\_\_

(SIGNATURE OF APPLICANT)

APPROVED BY \_\_\_\_\_ FOR \_\_\_\_\_ DATE \_\_\_\_\_

REJECTED BY \_\_\_\_\_ FOR \_\_\_\_\_ DATE \_\_\_\_\_

HOLD PENDING FURTHER TESTS \_\_\_\_\_ DATE \_\_\_\_\_

REASONS FOR REJECTION OR HOLDING \_\_\_\_\_

## THIS IS NOT A PERMIT

E  
SOIL PROFILE

orange/yellow  
clay/clay  
loam  
2 1/2-3'  
to brown  
orange  
silty/sand  
loam  
w/  
in scattered  
patches  
loam  
13' D

F

orange/brown  
clay/clay  
loam 3 1/2'  
to orange  
tan silty  
loam  
12' D

			PLACE DIST BOX BETWEEN	
			A+C RUN ON CENTER BOTH WAYS	

X=3min  
INLET 3 1/2  
MAX. D' 8  
174/BD

INDICATE NORTH - NAME ADJOINING ROADWAY AS BASE LINE.

DATE	TEST NO.	DEPTH	PRE-WET		TEST - 1" DROP		TIME
			START	STOP	START	STOP	
7/20/27	E	4-4 1/2 S	1220	1221	1221	1223	2min
		13' D	bottom (see				
	F		VISUAL ONLY/ GOOD SOILS				
		12' D	bottom				

REMARKS

TYPE OF SOIL

TESTED BY

ALSO PRESENT

see page 1

B. Nylan

Jeff: Chris

# APPLICATION

PERCOLATION TESTING

HOWARD COUNTY HEALTH DEPARTMENT  
BUREAU OF ENVIRONMENTAL HEALTH  
P.O. BOX 476 ELLICOTT CITY, MARYLAND 21043  
TELEPHONE 461-9933

A 38876

P \_\_\_\_\_

DISTRICT \_\_\_\_\_

DATE 2/26/87

*E to be perked 7-20-87*  
*F visual*  
*7/20/87*  
*perc OK'd*  
*pending*  
*approved plan*  
*(R)*

TO: THE COUNTY HEALTH OFFICER  
ELLICOTT CITY, MARYLAND

I, HEREBY, APPLY FOR THE NECESSARY TEST IN ORDER TO CONSTRUCT (OR RECONSTRUCT) A SEWAGE DISPOSAL SYSTEM.

PROPERTY OWNER ~~Royden A. Blunt~~ Drs. William & Ann Harris  
c/o F.A.M. Equities, Inc. 233 E. Redwood Street.  
ADDRESS Baltimore, MD 21202 PHONE 301-531-2051

PROSPECTIVE BUYER F.A.M. Equities, Inc.  
802 Garrett Bldg., 233 E. Redwood Street  
ADDRESS Baltimore, MD 21202 PHONE 301-685-8588

PROPERTY LOCATION: Intersection of Rt. 32 and Folly Quarter Road  
SUBDIVISION Ridgewood LOT NO. LOT 18 on Prelim 3/2

ROAD AND DESCRIPTION Corner of Public CT A and Folly Quarter Rd.  
(13345 Ridgewood Drive)

TAX MAP 22 PARCEL # 160  
SIZE OF LOT 3.3 AC TYPE BLDG. Single Family  
(SINGLE FAMILY DWELLING OR COMMERCIAL)

*FIELD PERKING TEST*  
*AND RECORDED 11/29/91*  
*Serial # 34056-5F0*

THE SYSTEM INSTALLED UNDER THIS APPLICATION IS ACCEPTABLE ONLY UNTIL PUBLIC FACILITIES BECOME AVAILABLE. I FULLY UNDERSTAND THE FEE CONNECTED WITH THE FILING OF THIS PERC TEST APPLICATION IS NON-REFUNDABLE UNDER ANY CIRCUMSTANCES. I ALSO AGREE TO COMPLY WITH ALL M.O.S.H.A. REQUIREMENTS IN TESTING THIS LOT. Wigand H. Theimer (Agent for F.A.M. Eq.)  
(SIGNATURE OF APPLICANT)

APPROVED BY B. Weyan FOR Deep System DATE 10/28/87

REJECTED BY \_\_\_\_\_ FOR \_\_\_\_\_ DATE \_\_\_\_\_

HOLD PENDING FURTHER TESTS \_\_\_\_\_ DATE \_\_\_\_\_

REASONS FOR REJECTION OR HOLDING for field located holes & sub: plan

(2nd future repair shallow only)

## THIS IS NOT A PERMIT

31D

LOT 31

(B)

SOIL PROFILE

orange/yellow clay 2 1/2'

to silty clay loam 3 1/2'

to orange tan silty mica loam scattered patches 45% small weathered frags

12'D

(A)

orange/brown clay/clay loam 3 1/2'

to orange silty mica loam

9'

to deep grey/brown weathered material

H<sub>2</sub>O

10'D

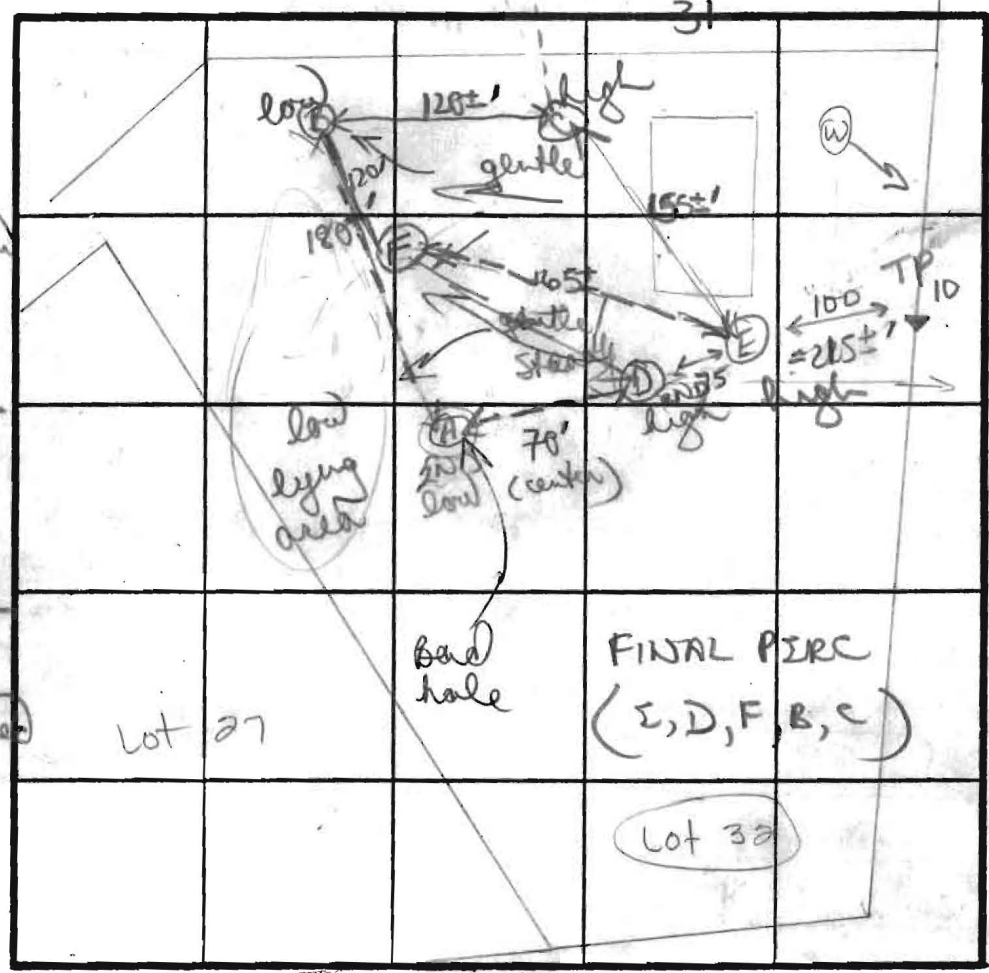

yellow/orange silty clay loam 2 1/2'

to mostly tan orange silty mica loam

deep small weathered frags/silt 11"

H<sub>2</sub>O 11'

11.5'D

(C)

orange/brown silty clay 3'

to orange/brown silty mica loam

11'D

INDICATE NORTH - NAME ADJOINING ROADWAY AS BASE LINE.

TRIADELPHIA ROAD

DATE	TEST NO.	DEPTH	PRE-WET		TEST - 1" DROP		TIME
			START	STOP	START	STOP	
6/3/87	D	3'	2:23	2:25	2:25	2:29	4min ok
		12'D	bottom (see profile)				
X	A	H <sub>2</sub> O by 10'	2:31	2:33	2:33	2:35	2min unsatisf
	B	3.55	2:37	2:39	2:39	2:41	2min ok
		7.5m	2:36	2:39	2:39	2:44	5min ok
		11.5D	H <sub>2</sub> O	11.5' Deep	(can use)		
	C	3.5	2:21	2:23	2:23	2:25	2min ok
		6'A	2:24	2:26	2:26	2:28	2min ok
		11'D	bottom see profile)				
	E		see page 2				

REMARKS

even though hole B lower than A in elevation drainage towards A

TYPE OF SOIL

orange yellow clay silty loam 3'; mostly orange/tan silty mica loam

TESTED BY

B. Nixon / J. Nadeau

ALSO PRESENT

Jeff (eng), Chris & Jeff