

8/13/04 11am

PUB. SEWER STATUS VERIFIED BY \_\_\_\_\_

ISSUE DATE: 7/26/2004

APPROVAL DATE: 8/13/04

**PERMIT  
INDEXED**

P 520797

A UPGRADE

**ON-SITE SEWAGE DISPOSAL SYSTEM  
HOWARD COUNTY HEALTH DEPARTMENT  
BUREAU OF ENVIRONMENTAL HEALTH**

05-363772

HATFIELDS  
T. N. Ebel Construction Contracting, Inc

IS PERMITTED TO INSTALL ☐ ALTER ☒

ADDRESS: 13411 Rich Lynn Court, Highland

PHONE NUMBER: 301-641-0424

SUBDIVISION: Baja Property

LOT NUMBER: \_\_\_\_\_

ADDRESS: 8184 Stabean Drive

PROPERTY OWNER: Steve Coy/Tim Ebel

SEPTIC TANK CAPACITY (GALLONS): \_\_\_\_\_

PUMP CHAMBER CAPACITY (GALLONS): 1250

NUMBER OF BEDROOMS: 5

SQUARE FEET PER BEDROOM: \_\_\_\_\_

LINEAR FEET OF TRENCH REQUIRED: \_\_\_\_\_

TRENCHES:	Trench to be _____ feet wide. Inlet _____ feet below original grade. Bottom maximum depth _____ feet below original grade. Effective area begins at _____ feet below original grade. _____ feet of stone below distribution pipe.
LOCATION:	
PURPOSE:	In support of Building Permit B00148871 (Adding 1 story addition--Master bedroom, kitchen & family room) Call for inspection when ground is opened so sanitarian can recommend repair.

PLANS APPROVED: \_\_\_\_\_

DATE: \_\_\_\_\_

NOTE: PERMIT VOID AFTER 2 YEARS

NOTE: CONTRACTOR RESPONSIBLE FOR SCHEDULING A PRE-CONSTRUCTION INSPECTION FOR ALL INSTALLATIONS

NOTE: WATERTIGHT SEPTIC TANKS REQUIRED

NOTE: ALL PARTS OF SEPTIC SYSTEM SHALL BE 100 FEET FROM ANY WATER WELL

NOTE: MANHOLE RISERS REQUIRED ON ALL SEPTIC TANKS AND PUMP CHAMBERS

**NEITHER THE HOWARD COUNTY COUNCIL OR THE HEALTH DEPARTMENT IS  
RESPONSIBLE FOR THE SUCCESSFUL OPERATION OF ANY SYSTEM  
PERMITTEE RESPONSIBLE FOR OBTAINING FINAL APPROVAL ON THIS PERMIT  
CALL 410-313-2640 FOR INSPECTION OF SEPTIC SYSTEM**

**BUILDING PERMIT SIGNED**

**AND RETURNED**

5/28/2004 B00143495 POOL

8/23/2004 B00148871 BEDROOM, KITCHEN, FAMILY RM W/ UNFINISHED BASEMENT

0520797

NOT TO SCALE

Murphy Rd

Drainage easement

1425'

39'

42'

12"

16"

12"

12"

12"

12"

12"

12"

12"

12"

12"

12"

12"

12"

12"

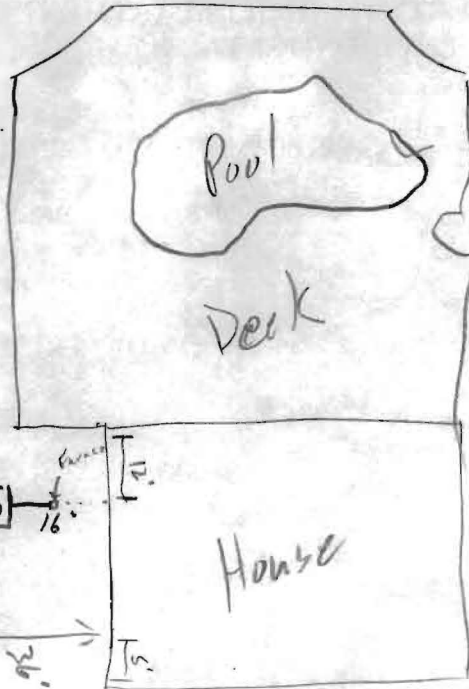

Starboan

ROAD

TRENCH/DRAINFIELD DATA		
WIDTH	INLET	BOTTOM
NUMBER OF TRENCHES		
TOTAL LENGTH		
ABSORPTION AREA		
DISTRIBUTION BOX LEVEL		
DISTRIBUTION BOX BAFFLE		
DISTRIBUTION BOX PORT		

SEPTIC TANK DATA	
SEPTIC TANK 1 LEVEL	<input checked="" type="checkbox"/>
CAPACITY	1500 GAL
SEAM LOC	Top
TANK LID DEPTH	3'
BAFFLES	<input checked="" type="checkbox"/>
BAFFLE FILTER	
MANHOLE LOC	Center
6" PORT LOC	Front
WATERTIGHT TEST	
SEPTIC TANK 2 LEVEL	
CAPACITY	GAL
SEAM LOC	
TANK LID DEPTH	
BAFFLES	
BAFFLE FILTER	
MANHOLE LOC	
6" PORT LOC	
WATERTIGHT TEST	

PRE-CONSTRUCTION

INSTALLATION 8/13/04 - New tank set. Old S.T. pump, collapsed, hauled away. New 16" riser placed on D.W. OK to cover all work (50)

FINAL INSPECTOR

*[Signature]*

DATE OF APPROVAL

8/13/04

BUILDING PERMIT SIGNED AND RETURNED

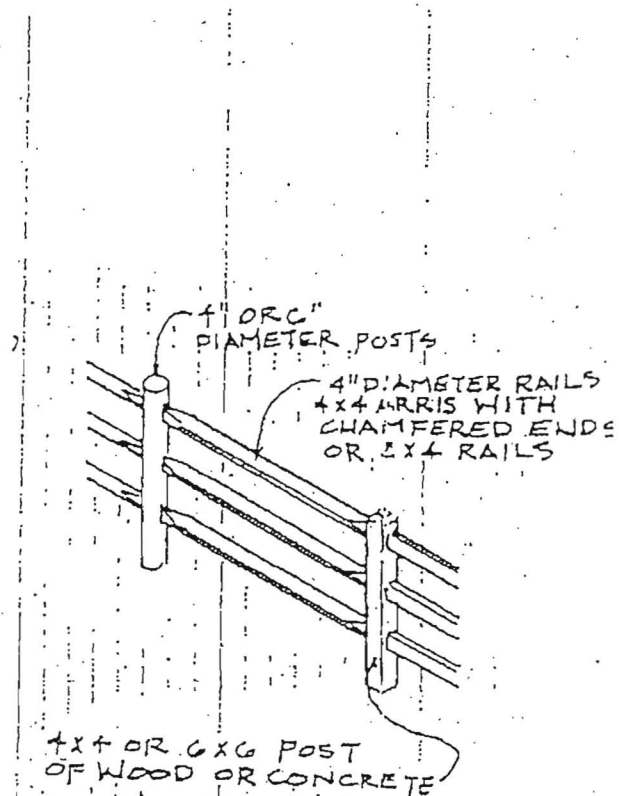

POST AND RAIL WITH

N.T.S. WELDED WIRE PER CODE

1 PM 6/2/04

SITE INSPECTION SHEET

OWNER: Timothy Ebel PHONE #: \_\_\_\_\_  
 ADDRESS: 8184 Stabean Drive CONTRACTOR: J. Mayne  
 WELL TAG #: \_\_\_\_\_  
 SUBDIVISION: \_\_\_\_\_ LOT: \_\_\_\_\_ COUNTY #: \_\_\_\_\_  
 PROPOSAL: Well - Sandy/Dirty - WSI for replacement well

LOCATION DIAGRAM

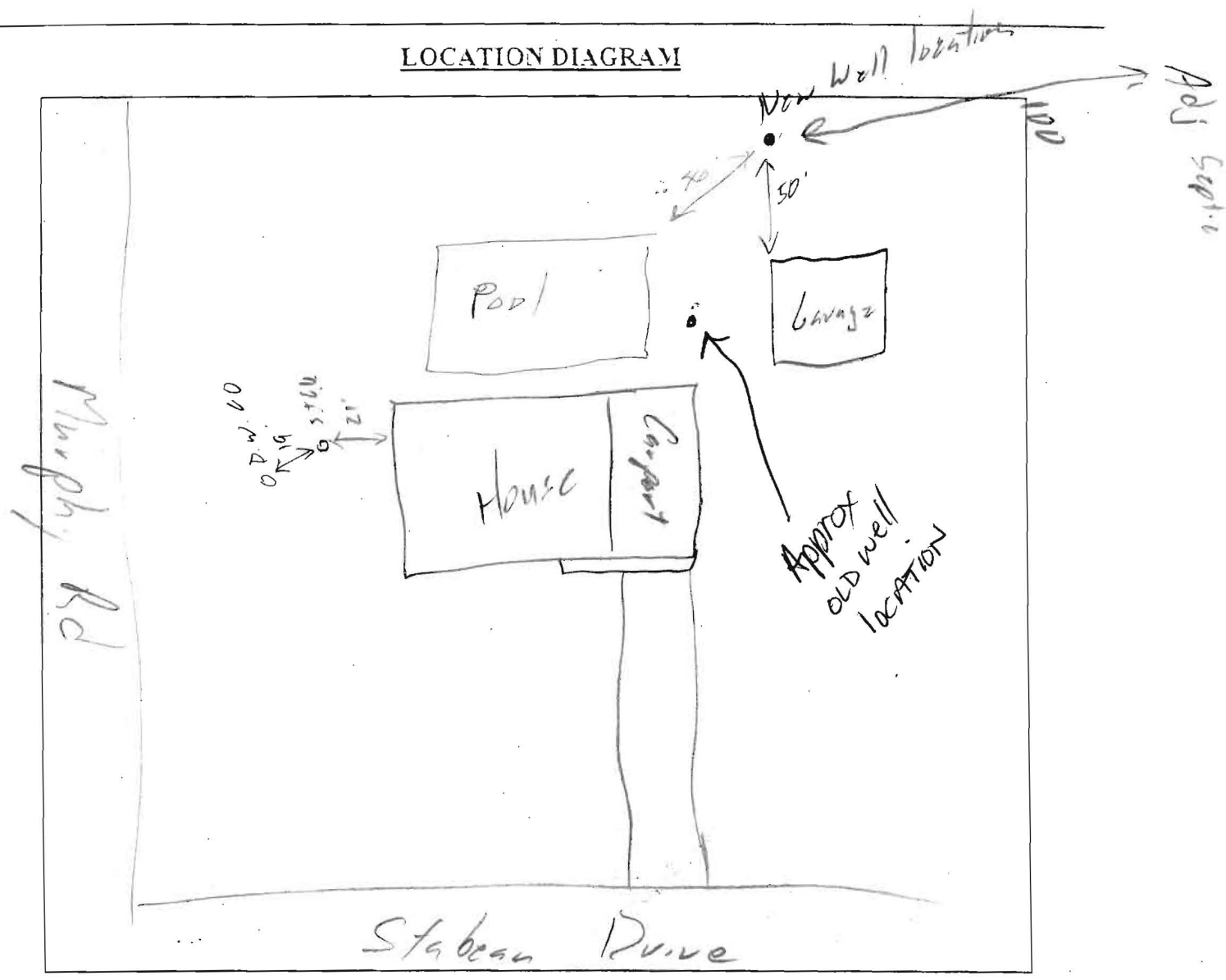

COMMENTS: \_\_\_\_\_

DATE: 6/2/04 INSPECTOR: (SO)