

LAYOUT \_\_\_\_\_ INSP 4 \_\_\_\_\_  
INSP 2 1/17/2006 INSP 5 \_\_\_\_\_  
INSP 3 \_\_\_\_\_ INSP 6 \_\_\_\_\_

ISSUE DATE: 4-6-05

# PERMIT

P 522073

APPROVAL DATE: 1/17/2006

A Upgrade

TAX ID #01-169084

## ON-SITE SEWAGE DISPOSAL SYSTEM HOWARD COUNTY HEALTH DEPARTMENT BUREAU OF ENVIRONMENTAL HEALTH

### UPGRADE

C+K BUILDERS, LLC

IS PERMITTED TO INSTALL ☒ ALTER ☐

ADDRESS: PO BOX 535, EC 21041 PHONE NUMBER: 410-335-5094

SUBDIVISION: Talbot's Last Shift LOT NUMBER: 9D

ADDRESS: 5269 Talbots Landing PROPERTY OWNER: Lisa Gates

SEPTIC TANK CAPACITY (GALLONS): 1250 OUTLET BAFFLE FILTER REQUIRED

PUMP CHAMBER CAPACITY (GALLONS) \_\_\_\_\_ COMPARTMENTED TANK REQUIRED ☒

NUMBER OF BEDROOMS: 4

SQUARE FEET PER BEDROOM: 210

LINEAR FEET OF TRENCH REQUIRED: \_\_\_\_\_ HOUSE SERVED BY PUBLIC WATER ☐

TRENCHES:	Trench to be _____ feet wide. Inlet _____ feet below original grade. Bottom maximum depth _____ feet below original grade. Effective area begins at _____ feet below original grade. _____ feet of stone below distribution pipe.
LOCATION:	Trench layout at time of pre-inspection. Open ground with one hole for sanitarian to document soil profile
NOTES:	

PLANS APPROVED: \_\_\_\_\_ Reviewed by: \_\_\_\_\_ DATE: \_\_\_\_\_

NOTES: PERMIT VOID AFTER 2 YEARS  
CONTRACTOR IS RESPONSIBLE FOR SCHEDULING A PRE-CONSTRUCTION INSPECTION FOR ALL INSTALLATIONS  
WATERTIGHT SEPTIC TANKS REQUIRED  
ALL PARTS OF SEPTIC SYSTEM SHALL BE 100 FEET FROM ANY WATER WELL UNLESS SPECIFICALLY AUTHORIZED  
MANHOLE RISERS REQUIRED ON ALL SEPTIC TANKS AND PUMP CHAMBERS UNLESS SPECIFICALLY AUTHORIZED  
CONTRACTOR RESPONSIBLE FOR COMPLIANCE WITH APPLICABLE REGULATIONS, GUIDELINES AND THE TERMS OF THIS PERMIT

NEITHER THE HOWARD COUNTY COUNCIL NOR THE HEALTH DEPARTMENT IS  
RESPONSIBLE FOR THE SUCCESSFUL OPERATION OF ANY SYSTEM  
PERMITTEE RESPONSIBLE FOR OBTAINING FINAL APPROVAL ON THIS PERMIT  
ALL 410-313-1771 FOR INSPECTION OF SEPTIC SYSTEM

9522073

NOT TO SCALE

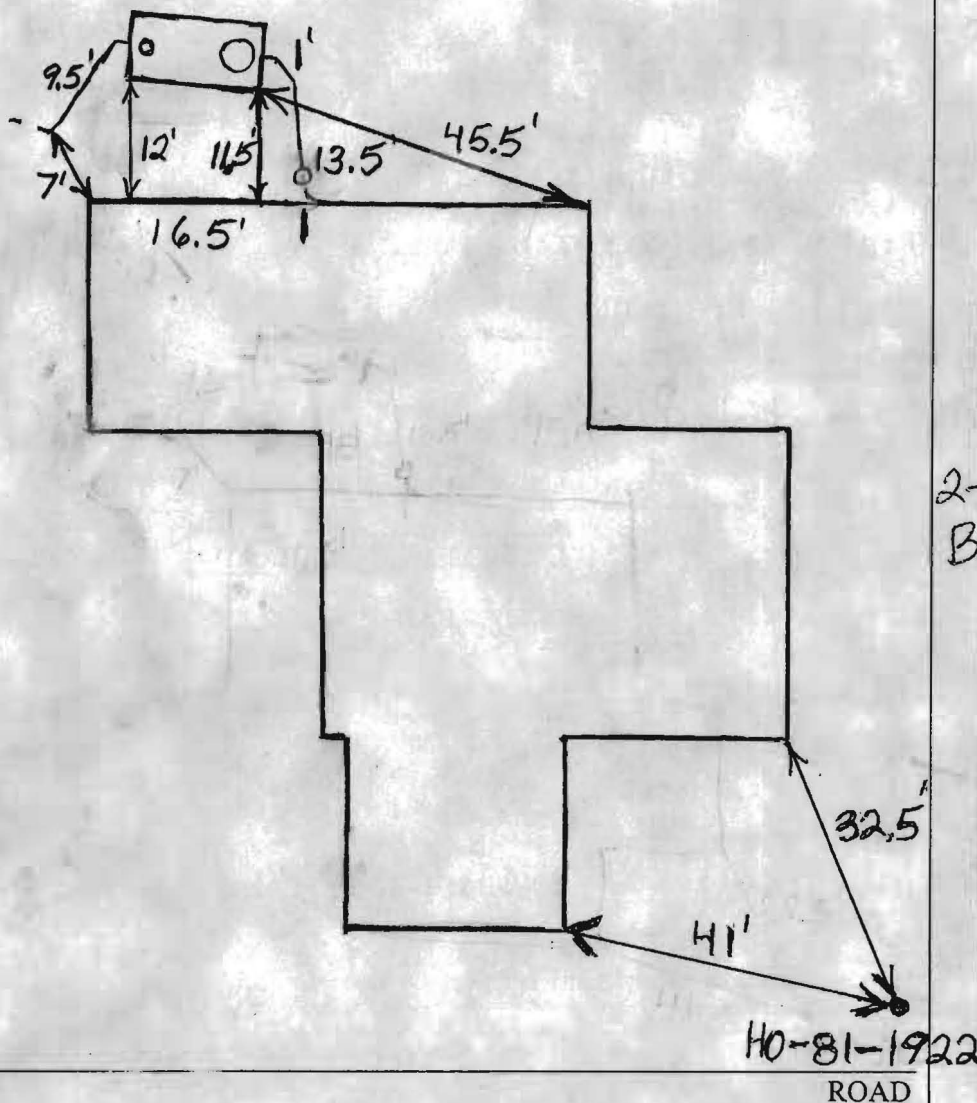

TRENCH/DRAINFIELD DATA		
WIDTH	INLET	BOTTOM
NUMBER OF TRENCHES		
TOTAL LENGTH		
ABSORPTION AREA		
DISTRIBUTION BOX LEVEL		
DISTRIBUTION BOX BAFFLE		
DISTRIBUTION BOX PORT		

SEPTIC TANK DATA	
SEPTIC TANK 1 LEVEL	Yes
CAPACITY	1500 GAL
SEAM LOC	Top
TANK LID DEPTH	3'-4'
BAFFLES	Yes
BAFFLE FILTER	No
MANHOLE LOC	Front
6" PORT LOC	Rear
WATERTIGHT TEST	No
SEPTIC TANK 2 LEVEL	N/A
CAPACITY	GAL
SEAM LOC	
TANK LID DEPTH	
BAFFLES	
BAFFLE FILTER	
MANHOLE LOC	
6" PORT LOC	
WATERTIGHT TEST	

PRE-CONSTRUCTION

INSTALLATION 1/17/06 New tank installed. Tank a little deeper than normal. Old tank is pumped out and is to be filled with gravel. (BB)

FINAL INSPECTOR B. Baker DATE OF APPROVAL 1/17/2006

NOTES:

- 1) B.R.L. Information, if shown, was obtained from existing record plat or local agencies and is not guaranteed by NTT, Inc.
- 2) Building line and/or Flood Zone Information is subject to the interpretation of the originator.
- 3) NTT, Inc. does not certify to unshown or unrecorded encroachments or overlaps.
- 4) Property markers not found, or guaranteed by this location.
- 5) Setback distance accuracy:  $\pm$ .

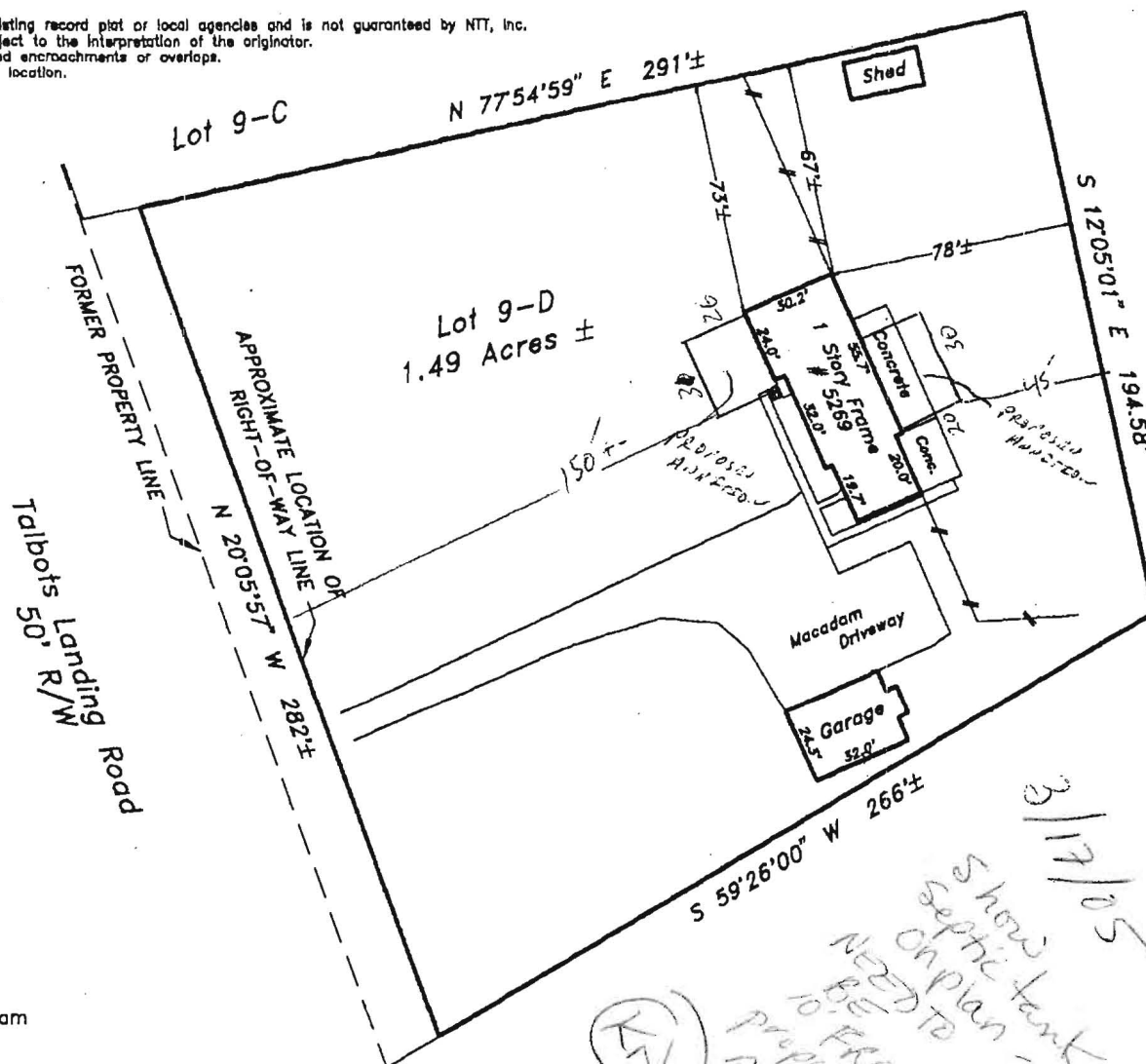

Subject property is shown in Zone C on the National Flood Insurance Program Flood Insurance Rate Map of Howard County, Maryland, Panel # 29 of 45 Community Panel # 240044-0029 B Effective date: December 4, 1986

This is to certify that I have surveyed the property shown hereon, being known as **Lot 9-D**  
**5269 Talbots Landing Road**  
recorded in the Land Records of Howard County, Maryland in Plat Bk. **Liber 2884 Folio 468**  
for the purpose of locating the improvements thereon.

This plat is of benefit to the consumer only insofar as it is required by a lender or a title insurance company or its agent in connection with contemplated transfer, financing, or refinancing purposes.  
This plat is not to be relied upon for the establishment of location of fences, garages, buildings, or other existing or future structures.  
This plat does not provide for the accurate identification of property boundary lines, but such identification may not be required for



**LOCATION DRAWING**  
**5269 Talbots Landing Road**  
**Talbots Last Shift**  
**1st election district**  
**HOWARD COUNTY, MARYLAND**

**NTT Associates, Inc.**  
16205 Old Frederick Road  
Mt. Airy, Maryland 21771  
Ph. (410)442-2031

Scale:	1" = 60'
Date:	July 4, 2001
Field by:	JLM
Drawn by:	JLM