

APPLICATION

SEWAGE DISPOSAL TESTING

STATE OF MARYLAND - DEPARTMENT OF HEALTH AND MENTAL HYGIENE

A 30767

P _____

HOWARD COUNTY HEALTH DEPARTMENT
ENVIRONMENTAL HEALTH SERVICES

P.O. BOX 476 ELLICOTT, MARYLAND 21043
TELEPHONE: 992-2330

DISTRICT 1st

DATE 7/8/80

TO: THE COUNTY HEALTH OFFICER
ELLICOTT CITY, MARYLAND

I, HEREBY, APPLY FOR THE NECESSARY TEST IN ORDER TO CONSTRUCT (OR RECONSTRUCT) A SEWAGE DISPOSAL SYSTEM.

PROPERTY OWNER Howard Associates

ADDRESS Charles Phillips PHONE _____

PROPERTY LOCATION: _____

SUBDIVISION TALBOTS LAST SHIFT LOT NO 9D

ROAD AND DESCRIPTION Wickes Rd

5269 Talbotts Landing Rd.

SIZE OF LOT _____ TYPE BLDG. _____

THE SYSTEM INSTALLED UNDER THIS APPLICATION IS ACCEPTABLE ONLY UNTIL PUBLIC FACILITIES BECOME AVAILABLE.

I FULLY UNDERSTAND THE FEE CONNECTED WITH THE FILING OF THIS PERC TEST APPLICATION IS NON-REFUNDABLE UNDER ANY CIRCUMSTANCES.

SIGNATURE OF APPLICANT _____

APPROVED BY Raymond Hodge FOR Dry & Hatch DATE June 8

REJECTED BY _____ FOR _____ DATE _____

HOLD PENDING FURTHER TESTS _____ DATE _____

REASONS FOR REJECTION OR HOLDING 7/11/80 Certificate of 1 Hole R/H

9/1/7/80 Certificate Holeplat signed

BLDG. PERMIT, SIGNED
AND RETURNED 4/30/87

BP 12947

SAM

THIS IS NOT A PERMIT

POWER LINE R/W

9D

SOIL PROFILE

0'

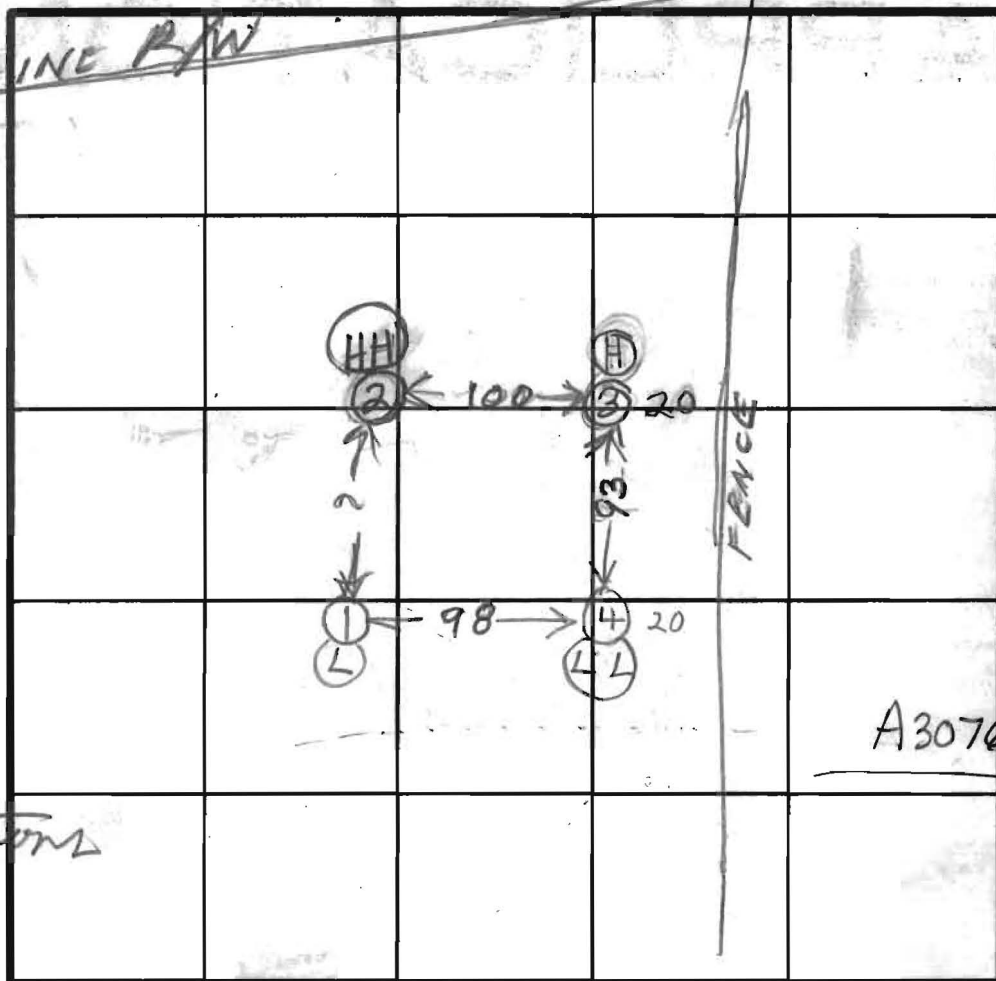
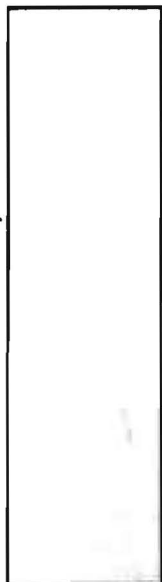

INDICATE NORTH - NAME ADJOINING ROADWAY AS BASE LINE.

Hole Elevations

HH = Highest

H = High

L = Low

LL = Lowest

DATE	TEST NO.	DEPTH	PRE-WET		TEST - 1" DROP		TIME
			START	STOP	START	STOP	
7/11/80	1S	4	1023	1035	1035	1040	5
	1D	12 1/2	1023	1035	1035	1115	5
	2S	3 1/2	1049	1052	1052	1058	6
	2D	12	1049	1104	1104	1116	12
	3V	11 1/2	TOP 3 FT CLAY BOT 8 1/2 FT SANDY LOAM				
	4D	11 1/2	1107	1117	1117	1140	23
	4S	3	1107	1111	1111	1118	5
7/11/80	1LD	11 1/2	1118	1135	1135	1203	28

Slow

9.C

9.D

Easement
Adjusted
For House
Location-
Still 10,000
sq. ft.

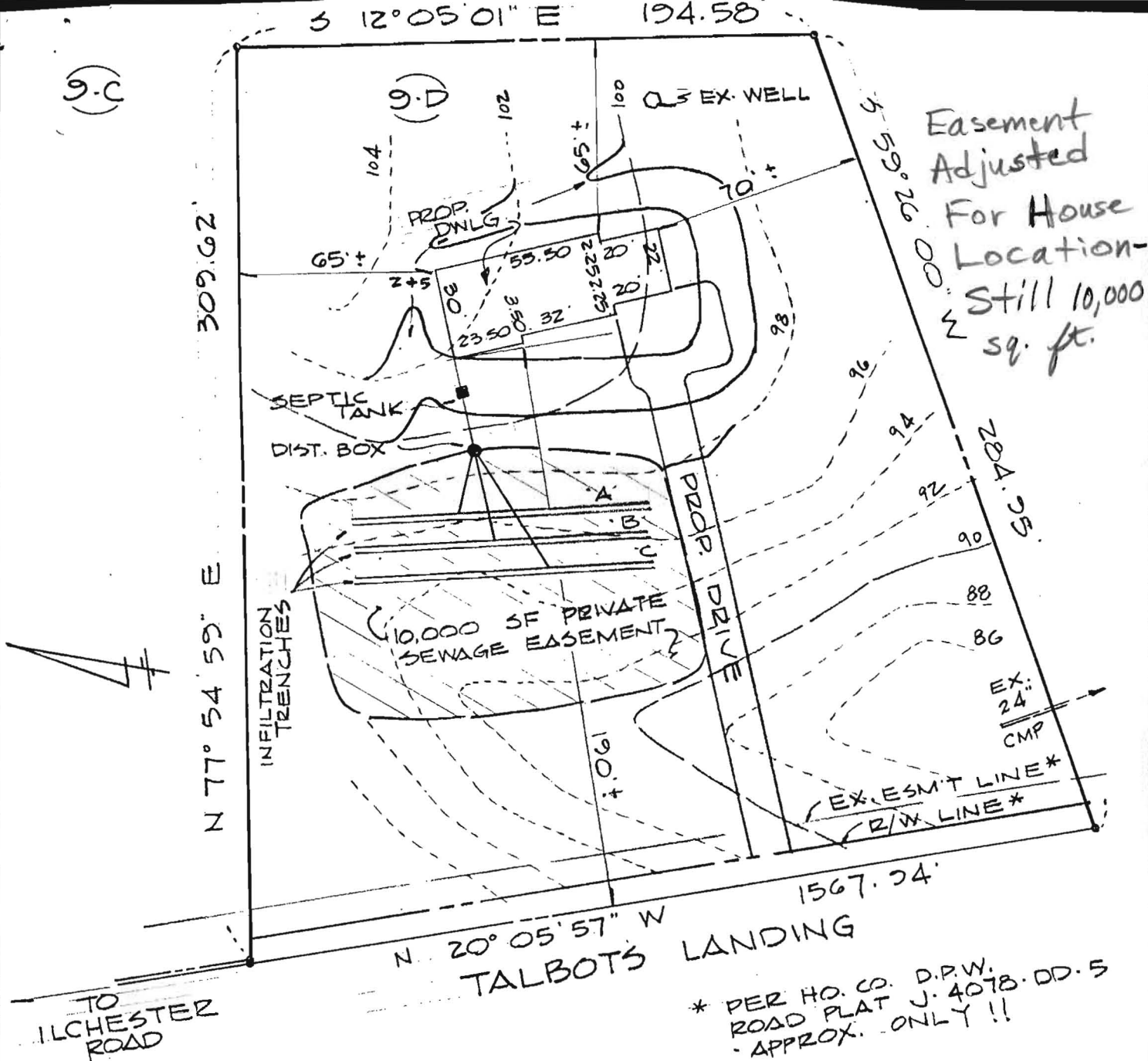

* PER HO. CO. D.P.W.
ROAD PLAT J. 4078. DD. 5
APPROX. ONLY !!

DESC.	PROP. ELEV.	EX. GND.	PROP. GND.
FF	106.00 ✓		
BSMT.	96.00 ✓		
INV. OUT BSMT.	94.00 ✓ ⊕ BSMT		
INV. IN S. TANK	93.85	101.0 ✓ MANHOLE TO GRADE	100.5
INV. OUT S. TANK	93.65 ✓		
INV. IN DIST. BOX	93.40 ✓	99.0 ✓	99.0
INV. OUT DIST. BOX	93.20 ✓		
INV. IN TR. A	93.0 ✓	96.5 ✓	96.5
B	92.3 ✓	95.8 ✓	95.8
C	91.5 ✓	95.0 ✓	95.0

6/30/87
elevations ok
Sd Able
BLDG. PERMIT SIGNED
AND RETURNED 6/30/87
BP 12947

DEED REF.: 1545/238
LOT 9.D

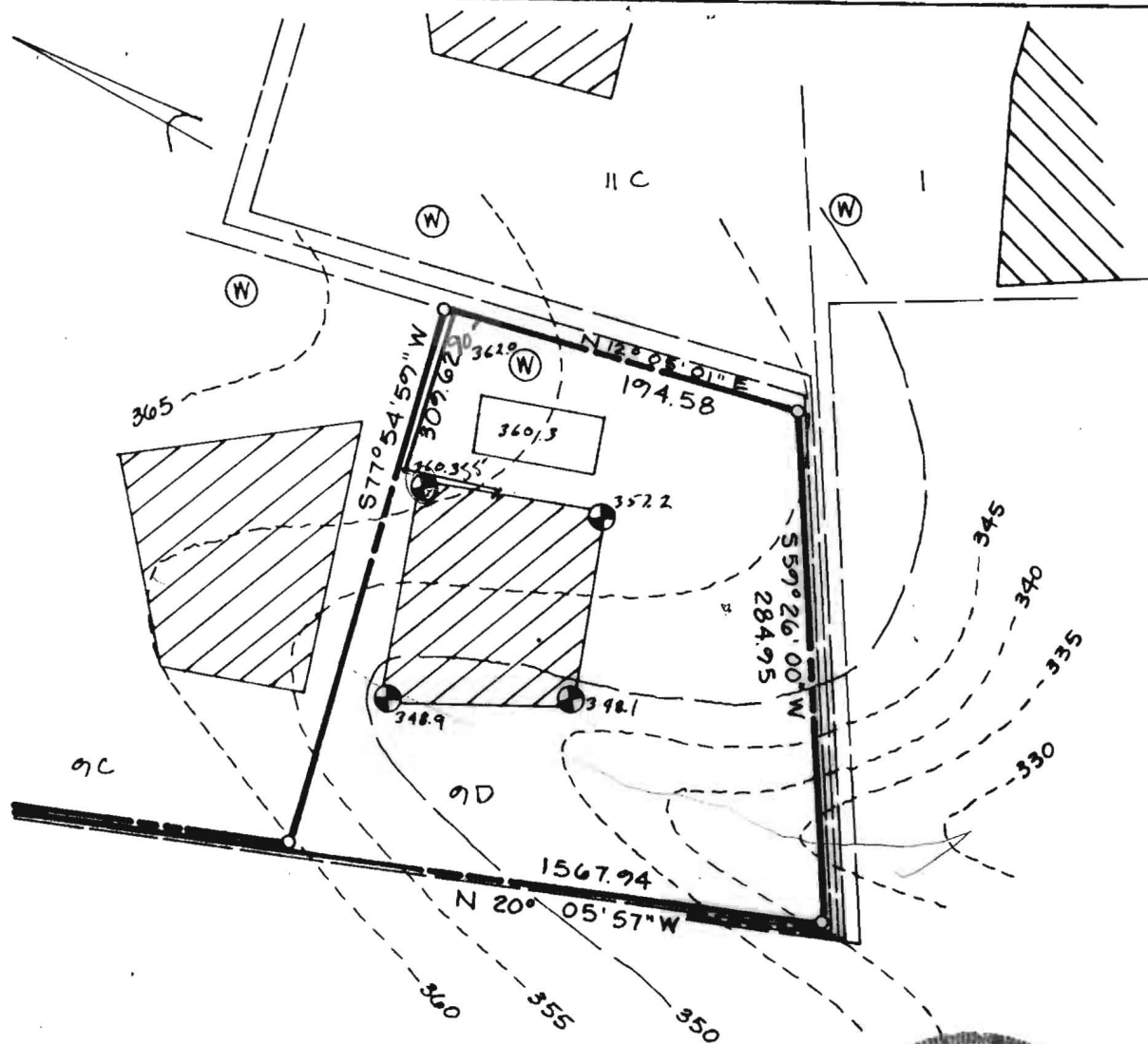

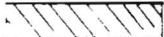
 This area indicates a private easement of approximately 10,000 square feet as required by the Maryland State Department of Health and Mental Hygiene for individual disposal. Improvements of any kind in this area are restricted until public sewage is available and servicing any residential structures constructed on this site. This easement shall become null and void upon connection to a public sewage system. Percolation test holes shown hereon have been field located and shown as "●".

The lots shown hereon comply with the minimum ownership width and lot areas as required by the Maryland State Department of Health and Mental Hygiene. Percolation areas and water wells for adjoining lots have been shown where pertinent.

PERCOLATION TEST PLAT
PARCEL 9D
TALBOT'S LAST SHIFT
PROPERTY OF
HOWARD ASSOCIATES
ILCHESTER ROAD
1st Election District
Howard County Maryland
Scale: 1"=100' Date: 7-18-80

NTI Associates
Suite 307
Clark Bldg.
Columbia Md. 21044
321-0307

APPROVED: For Private Water and Private Sewage Systems

Joseph M. Boykins
 County Health Officer

11-7-80
 Date