

PUB. SEWER STATUS VERIFIED BY \_\_\_\_\_

ISSUE DATE: 04/12/05

APPROVAL DATE: \_\_\_\_\_

**PERMIT**  
**INDEXED**

P 522088

A REPAIR

05354 501

**ON-SITE SEWAGE DISPOSAL SYSTEM**  
**HOWARD COUNTY HEALTH DEPARTMENT**  
**BUREAU OF ENVIRONMENTAL HEALTH**

Hatfields Equipment IS PERMITTED TO INSTALL ☐ ALTER ☒

ADDRESS: 13785 Burntwoods Road PHONE NUMBER: 301-854-6172

SUBDIVISION: \_\_\_\_\_ LOT NUMBER: \_\_\_\_\_

ADDRESS: 11709 Wayneridge Court PROPERTY OWNER: Tom Miller

SEPTIC TANK CAPACITY (GALLONS): \_\_\_\_\_

PUMP CHAMBER CAPACITY (GALLONS): \_\_\_\_\_

NUMBER OF BEDROOMS: \_\_\_\_\_

SQUARE FEET PER BEDROOM: \_\_\_\_\_

LINEAR FEET OF TRENCH REQUIRED: \_\_\_\_\_

TRENCHES:	Trench to be _____ feet wide. Inlet _____ feet below original grade. Bottom maximum depth _____ feet below original grade. Effective area begins at _____ feet below original grade. _____ feet of stone below distribution pipe.
LOCATION:	
PURPOSE:	Existing septic system has failed. Call for inspection when ground is opened so sanitarian can recommend repair.

PLANS APPROVED: \_\_\_\_\_ DATE: \_\_\_\_\_

NOTE: PERMIT VOID AFTER 2 YEARS

NOTE: CONTRACTOR RESPONSIBLE FOR SCHEDULING A PRE-CONSTRUCTION INSPECTION FOR ALL INSTALLATIONS

NOTE: WATERTIGHT SEPTIC TANKS REQUIRED

NOTE: ALL PARTS OF SEPTIC SYSTEM SHALL BE 100 FEET FROM ANY WATER WELL

NOTE: MANHOLE RISERS REQUIRED ON ALL SEPTIC TANKS AND PUMP CHAMBERS

**NEITHER THE HOWARD COUNTY COUNCIL OR THE HEALTH DEPARTMENT IS  
RESPONSIBLE FOR THE SUCCESSFUL OPERATION OF ANY SYSTEM  
PERMITTEE RESPONSIBLE FOR OBTAINING FINAL APPROVAL ON THIS PERMIT  
CALL 410-313-2640 FOR INSPECTION OF SEPTIC SYSTEM**

P522088

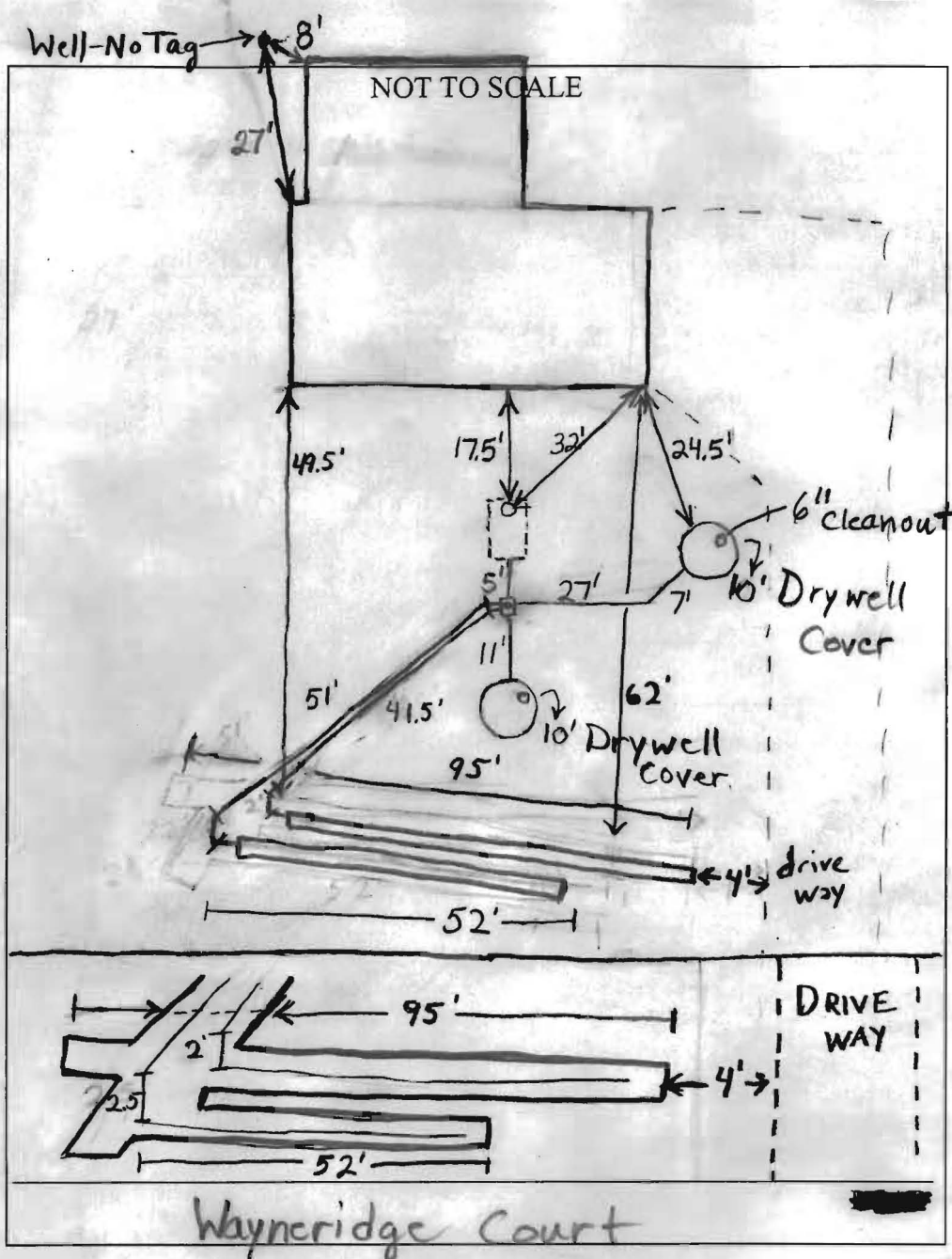

# TRENCH/DRAINFIELD DATA

WIDTH 3' INLET 4½-5' BOTTOM 6½-7'

NUMBER OF TRENCHES 2

TOTAL LENGTH 147'

ABSORPTION AREA 441' + Sidewall

DISTRIBUTION BOX LEVEL Levelers

DISTRIBUTION BOX BAFFLE Yes

DISTRIBUTION BOX PORT Yes

# SEPTIC TANK DATA

SEPTIC TANK 1 LEVEL

CAPACITY 1000? GAL

SEAM LOC Midseam

TANK LID DEPTH 3'

BAFFLES Yes

BAFFLE FILTER No

MANHOLE LOC None

6" PORT LOC Front

WATERTIGHT TEST No

SEPTIC TANK 2 LEVEL N/A

CAPACITY        GAL

SEAM LOC       

TANK LID DEPTH       

BAFFLES       

BAFFLE FILTER       

MANHOLE LOC       

6" PORT LOC       

WATERTIGHT TEST       

PRE-CONSTRUCTION

INSTALLATION Drywells Filled With Gravel But Should Have Been Abandoned, Levelers to Them Turned Up

4/15/05 Trench farthest from house is full length. (52') Trench closest to house is 95' but pipe does not extend full length. See drawing above. Useful trench ~ 85'. :-)

FINAL INSPECTOR

DATE OF APPROVAL