

APPLICATION

37254

A ~~37254~~

SEWAGE DISPOSAL TESTING

STATE OF MARYLAND - DEPARTMENT OF HEALTH AND MENTAL HYGIENE

P _____

HOWARD COUNTY HEALTH DEPARTMENT
ENVIRONMENTAL HEALTH SERVICES

P O BOX 473 ELLICOTT CITY, MARYLAND 21043
TELEPHONE 992-2330

DISTRICT _____

DATE 6/25/86

TO: THE COUNTY HEALTH OFFICER
ELLICOTT CITY, MARYLAND

I, HEREBY, APPLY FOR THE NECESSARY TEST IN ORDER TO CONSTRUCT (OR RECONSTRUCT) A SEWAGE DISPOSAL SYSTEM.

PROPERTY OWNER Estate of Grace E. Tager KEVIN FOSTER
c/o Tom Lloyd
ADDRESS Lloyd, Kane and Wieder 2716 Court Place PHONE _____
Ellicott City, Maryland 21043

PROPERTY LOCATION:

SUBDIVISION Thistledown LOT NO. 13 ON Parcel

ROAD AND DESCRIPTION South Guilford Road between Hall Shop and Pindell School Road.

7221 Tall Pine Way

SIZE OF LOT 3.1 acres TYPE BLDG. residential
(NUMBER OF BEDROOMS)

THE SYSTEM INSTALLED UNDER THIS APPLICATION IS ACCEPTABLE ONLY UNTIL PUBLIC FACILITIES BECOME AVAILABLE. I FULLY UNDERSTAND THE
FEE CONNECTED WITH THE FILING OF THIS PERC TEST APPLICATION IS NON-REFUNDABLE UNDER ANY CIRCUMSTANCES. I ALSO AGREE TO COMPLY
WITH ALL M.O.S.H.A. REQUIREMENTS IN TESTING THIS LOT.

(SIGNATURE OF APPLICANT)

APPROVED BY Siching Chel FOR Shallow tile field DATE 1-9-87

REJECTED BY _____ FOR _____ DATE _____

HOLD PENDING FURTHER TESTS _____ DATE _____

REASONS FOR REJECTION OR HOLDING 71784 Perc Satisfactory, Shallow Syst. only, Hold for Subdivision
Permit S.A.M.

BLDG. PERMIT, SIGNED

AND RETURNED 8/11/87

THIS IS NOT A PERMIT

BP# 13863
S.A.M.

SOIL PROFILE

0	AT-3
4"	Yellow BR Silt Loam 9-12% CLAY <10% FRAGS
3.5'	Yellow BR w/ PINK CLAYS <10% FRAGMENT Silt Loam

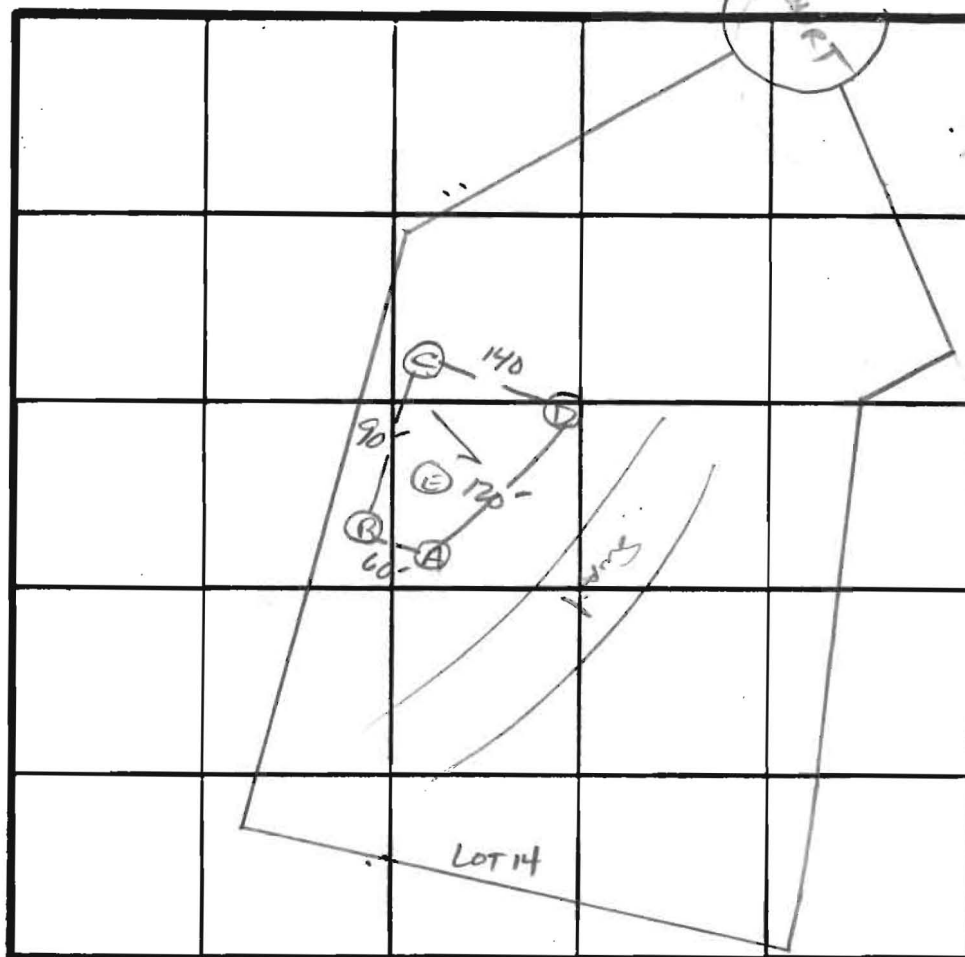

7 PERC
4min
180°/BR
INLET 3.5'
BOTTOM 5.0'

INDICATE NORTH - NAME ADJOINING ROADWAY AS BASE LINE.

↓ Rt 32

DATE	TEST NO.	DEPTH	PRE-WET		TEST - 1" DROP		TIME
			START	STOP	START	STOP	
7/17/86	CSM	4'	11:12	11:14	11:14	11:17	3 min
		9'	11:12	11:14	11:14	11:17	3 min
	CV	13'	uniform soil below 3.5'				
	AS	4'	11:22	11:26	11:26	11:36	10 min
		12.5'	uniform soil below 4'				
	BS	4'	11:18	11:19	11:19	11:21	2 min
		12.5'	uniform soil below 3.5'				
	DS	4'	11:36	11:37	11:37	11:39	2 min
		12.5'	uniform soil below 3.5'				
	EV	13'	uniform soil below 3.5'				

REMARKS How Per. PLAT. / Shallow Syst only

TYPE OF SOIL Glenelg

TESTED BY S. Abel

ALSO PRESENT MARK, Allen Garhne