

PUB. SEWER STATUS VERIFIED BY \_\_\_\_\_

ISSUE DATE: 6/17/05

APPROVAL DATE: 7/14/2005

# PERMIT INDEXED

P 522538

A REPAIR

## ON-SITE SEWAGE DISPOSAL SYSTEM HOWARD COUNTY HEALTH DEPARTMENT BUREAU OF ENVIRONMENTAL HEALTH TAXID # 04-321030

Jenkins Brothers

IS PERMITTED TO INSTALL ☐ ALTER ☒

ADDRESS: 7670 Smiths Private Rd., Sykesville 21784 PHONE NUMBER: 410-461-9282

SUBDIVISION: Poplar Heights LOT NUMBER: 19A

ADDRESS: 1010 Saint Michaels Road PROPERTY OWNER: James Scott

SEPTIC TANK CAPACITY (GALLONS): \_\_\_\_\_

PUMP CHAMBER CAPACITY (GALLONS): \_\_\_\_\_

NUMBER OF BEDROOMS: 3

SQUARE FEET PER BEDROOM: 210.

LINEAR FEET OF TRENCH REQUIRED: 65'

3' Wide  
Inlet 5'  
Bottom 11'

TRENCHES:	Trench to be _____ feet wide. Inlet _____ feet below original grade. Bottom maximum depth _____ feet below original grade. Effective area begins at _____ feet below original grade. _____ feet of stone below distribution pipe.
LOCATION:	
PURPOSE:	Existing septic system has failed. Drywell saturated. Call for inspection when ground is opened so sanitarian can recommend repair.

PLANS APPROVED: \_\_\_\_\_ DATE: \_\_\_\_\_

NOTE: PERMIT VOID AFTER 2 YEARS

NOTE: CONTRACTOR RESPONSIBLE FOR SCHEDULING A PRE-CONSTRUCTION INSPECTION FOR ALL INSTALLATIONS

NOTE: WATERTIGHT SEPTIC TANKS REQUIRED

NOTE: ALL PARTS OF SEPTIC SYSTEM SHALL BE 100 FEET FROM ANY WATER WELL

NOTE: MANHOLE RISERS REQUIRED ON ALL SEPTIC TANKS AND PUMP CHAMBERS

**NEITHER THE HOWARD COUNTY COUNCIL OR THE HEALTH DEPARTMENT IS  
RESPONSIBLE FOR THE SUCCESSFUL OPERATION OF ANY SYSTEM  
PERMITTEE RESPONSIBLE FOR OBTAINING FINAL APPROVAL ON THIS PERMIT  
CALL 410-313-2640 FOR INSPECTION OF SEPTIC SYSTEM**

P522538

NOT TO SCALE

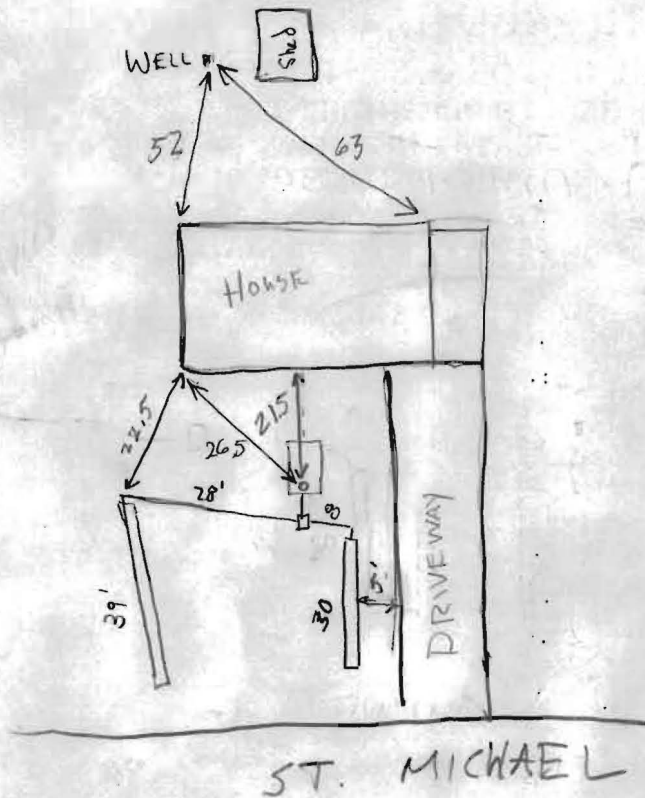

TRENCH/DRAINFIELD DATA		
WIDTH	INLET	BOTTOM
3	5'	11
NUMBER OF TRENCHES		2
TOTAL LENGTH		69'
ABSORPTION AREA		414 + 207 = 621
DISTRIBUTION BOX LEVEL		✓
DISTRIBUTION BOX BAFFLE		✓
DISTRIBUTION BOX PORT		No

SEPTIC TANK DATA		Existing
SEPTIC TANK 1 LEVEL		✓
CAPACITY		GAL
SEAM LOC	MID	
TANK LID DEPTH	1-2'	
BAFFLES	✓	
BAFFLE FILTER	N/A	
MANHOLE LOC	N/A	✓
6" PORT LOC	outlet	
WATERTIGHT TEST	N/A	
SEPTIC TANK 2 LEVEL		
CAPACITY		GAL
SEAM LOC		
TANK LID DEPTH		
BAFFLES		
BAFFLE FILTER		
MANHOLE LOC		
6" PORT LOC		
WATERTIGHT TEST		

PRE-CONSTRUCTION 7/13/05 2 trenches upper to be ~ 35' Bottom near Driveway ~ 30'

long. GAC for BB

INSTALLATION 7/14/05 Trenches installed contour good ok to cover. GAC

FINAL INSPECTOR B. Bright DATE OF APPROVAL 7/14/05