

NOTES:

B.R.L. Information, if shown, was obtained from existing record plat or local agencies and is not guaranteed by NTT, Inc.
Building line and/or Flood Zone Information is subject to the interpretation of the originator.
NTT, Inc. does not certify to unshown or unrecorded encroachments or overlaps.
Property markers not found, or guaranteed by this location.
Setback distance accuracy: 1/2".

LINE	ANGLE	DISTANCE
L1	N 08°14'32" W	65.01'
L2	N 02°53'32" E	40.00'
L3	N 87°06'28" W	15.00'
L4	N 02°53'32" E	24.00'
L5	N 29°29'59" E	95.12'



Iron pipe found

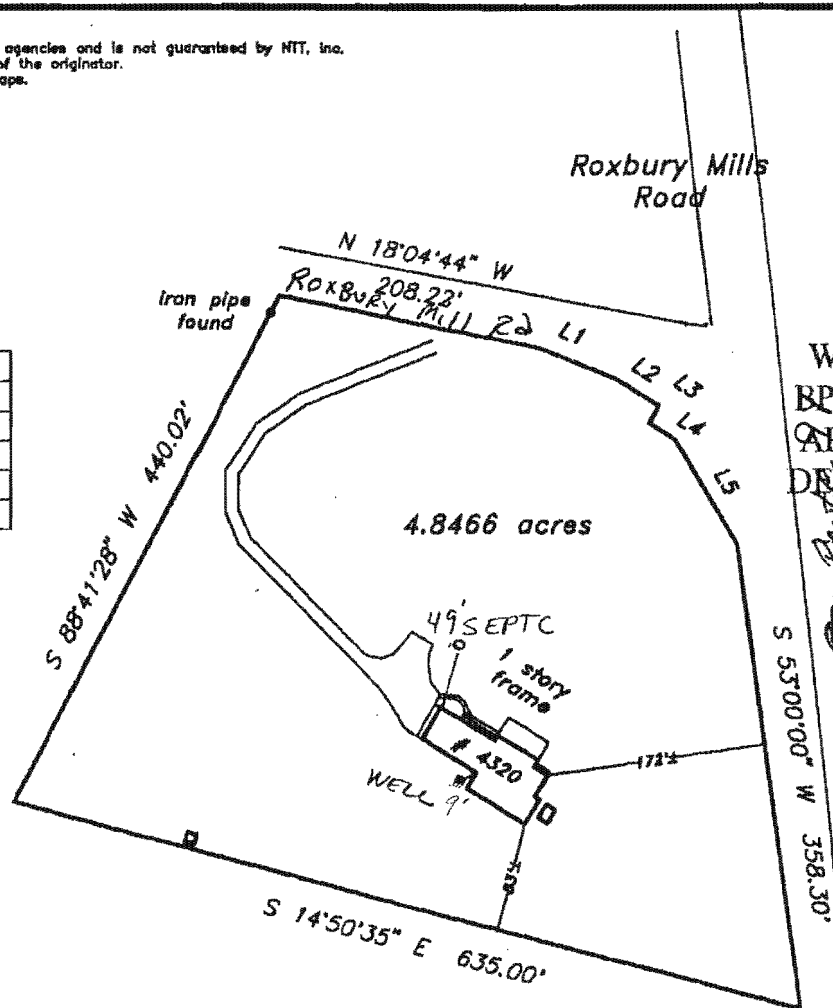

ROBERT BURGESS
4178 ROXBURY MILLS RD

APPROVED

WALK-THRU BUILDING PERMIT

BP# 800154578 A# 11319

APP. SAN PAY DATE: 02/20/99

DESC. OF WORK: Construct

door over existing porch & screen-in

Maryland Route 97

Object property is shown in Zone C
the National Flood Insurance Program
Flood Insurance Rate Map of Howard
County, Maryland, Panel # 20 of 45
Immunity Panel # 240044-0020 a
Effective date: December 4, 1986

is is to certify that I have surveyed the property shown hereon,
ing known as

4320 Maryland Route 97

Recorded in the Land Records of Howard County, Maryland
Plat Bk. Liber 1297 Folio 568

for the purpose of locating the improvements thereon.

his plat is of benefit to the consumer only insofar as it is required
by a lender or a title insurance company or its agent in connection
with the contemplated transfer, financing, or refinancing purposes.
his plat is not to be relied upon for the establishment of location
lines, fences, garages, buildings, or other existing or future structures.
his plat does not provide for the accurate identification of prop-
erty boundary lines, but such identification may not be required for
the transfer of title or for securing financing or refinancing.



LOCATION DRAWING
4320 Maryland Route 97

4th election district
HOWARD COUNTY, MARYLAND

NTT Associates, Inc.

16205 Old Frederick Road
Mt. Airy, Maryland 21771
Ph. (410)442-2031
Fax No. (410)442-1315

Scale:	1" = 130'
Date:	September 22, 1999
Field by:	JLM
Drawn by:	JLM
Reviewed by:	