

LAYOUT 3/3/04 10:00 am INSP 4 _____
INSP 2 3/4/04 - am INSP 5 _____
INSP 3 _____ INSP 6 _____

ISSUE DATE: 3/2/2004

APPROVAL DATE: 3/4/04

PERMIT

P 520080

TAX ID # 04-320417

A 523407-A

**ON-SITE SEWAGE DISPOSAL SYSTEM
HOWARD COUNTY HEALTH DEPARTMENT
BUREAU OF ENVIRONMENTAL HEALTH**

INDEXED

Fogles Septic Clean, Inc IS PERMITTED TO INSTALL ☒ ALTER ☐
ADDRESS: 580 Obrecht Rd, Sykesville PHONE NUMBER: 410-795-5670
SUBDIVISION: Rover Mill Estates LOT NUMBER: 5
ADDRESS: 13945 Rover Mill Road PROPERTY OWNER: William Poulis
SEPTIC TANK CAPACITY (GALLONS): 1250 OUTLET BAFFLE FILTER REQUIRED ☐
PUMP CHAMBER CAPACITY (GALLONS): N/A COMPARTMENTED TANK REQUIRED ☐
NUMBER OF BEDROOMS: 4
SQUARE FEET PER BEDROOM: 180
LINEAR FEET OF TRENCH REQUIRED: 240 HOUSE SERVED BY PUBLIC WATER ☐

TRENCHES:	Trench to be 3.0 feet wide. Inlet 3.5 feet below original grade. Bottom maximum depth 5.5 feet below original grade. Effective area begins at 3-4 feet below original grade. 2.0 feet of stone below distribution pipe.
LOCATION:	Place the distribution box 30'-35' downhill from the upper left corner easement stake as shown on the approved building permit plan. Run a 60', 80' and 100' trench on contour.
NOTES:	Put gravel around the part of the pipe that is underneath the sidewalk area.

PLANS APPROVED: Brian Baker DATE: 9/29/03

NOTES: PERMIT VOID AFTER 2 YEARS
CONTRACTOR IS RESPONSIBLE FOR SCHEDULING A PRE-CONSTRUCTION INSPECTION FOR ALL INSTALLATIONS
WATERTIGHT SEPTIC TANKS REQUIRED
ALL PARTS OF SEPTIC SYSTEM SHALL BE 100 FEET FROM ANY WATER WELL UNLESS SPECIFICALLY AUTHORIZED
MANHOLE RISERS REQUIRED ON ALL SEPTIC TANKS AND PUMP CHAMBERS UNLESS SPECIFICALLY AUTHORIZED
CONTRACTOR RESPONSIBLE FOR COMPLIANCE WITH APPLICABLE REGULATIONS, GUIDELINES AND THE TERMS OF THIS PERMIT

**NEITHER THE HOWARD COUNTY COUNCIL NOR THE HEALTH DEPARTMENT IS
RESPONSIBLE FOR THE SUCCESSFUL OPERATION OF ANY SYSTEM**

PERMITTEE RESPONSIBLE FOR OBTAINING FINAL APPROVAL ON THIS PERMIT

BUILDING PERMIT SIGNED 301-313-2640 FOR INSPECTION OF SEPTIC SYSTEM

AND RETURNED

3-16-04 BOD 146698 - GARAGE
4-21-04 BOD 147549 - IG POOL
4-28-04 BOD 147680 - LP TANK
5-23-05 BOD 153271 - LP TANK FOR POOL HEATER

17023407-A

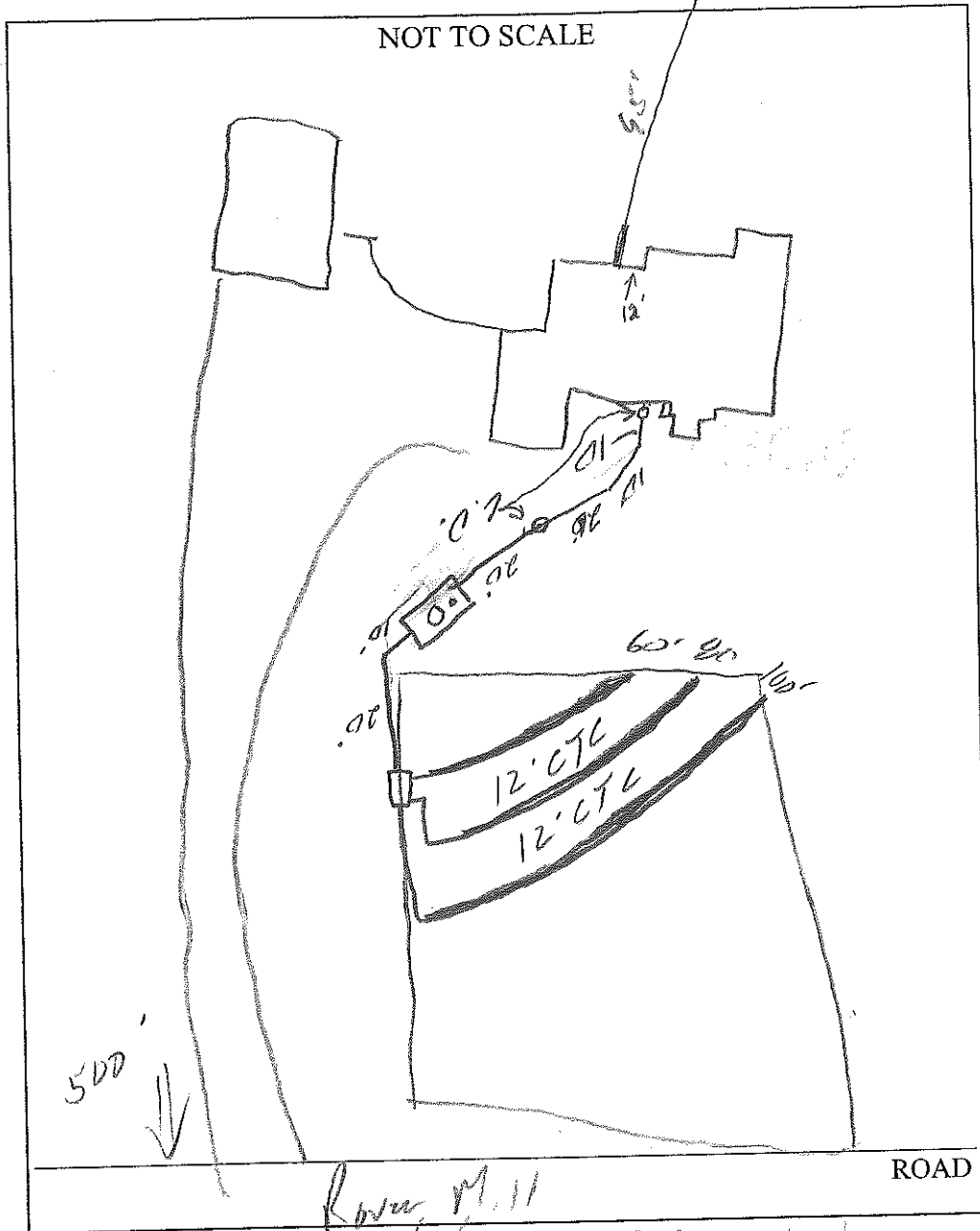

TRENCH/DRAINFIELD DATA

WIDTH	INLET	BOTTOM
3'	3.5'	5.5'
NUMBER OF TRENCHES	3	
TOTAL LENGTH	240	
ABSORPTION AREA	720 sq	
DISTRIBUTION BOX LEVEL	✓	
DISTRIBUTION BOX BAFFLE	✓	
DISTRIBUTION BOX PORT	—	

SEPTIC TANK DATA

SEPTIC TANK 1 LEVEL	✓
CAPACITY	1250 GAL
SEAM LOC	Top
TANK LID DEPTH	2'
BAFFLES	✓
BAFFLE FILTER	—
MANHOLE LOC	Center
6" PORT LOC	Front
WATERTIGHT TEST	—
SEPTIC TANK 2 LEVEL	—
CAPACITY	— GAL
SEAM LOC	—
TANK LID DEPTH	—
BAFFLES	—
BAFFLE FILTER	—
MANHOLE LOC	—
6" PORT LOC	—
WATERTIGHT TEST	—

PRE-CONSTRUCTION 3/3/04 - SRA stated, contours accurate. Final
trenches per BP (50)
 INSTALLATION 3/4/04 - OK to cover all work (50)

BUILDING PERMIT SIGNED
AND RETURNED

FINAL INSPECTOR

DATE OF APPROVAL

3/4/04

10 B.R.L.

