

PUB. SEWER STATUS VERIFIED BY _____

ISSUE DATE: 10/06/05

APPROVAL DATE: _____

PERMIT

INDEXED

Tax ID # 03-298612

P 523444

A REPAIR UPGRADE

**ON-SITE SEWAGE DISPOSAL SYSTEM
HOWARD COUNTY HEALTH DEPARTMENT
BUREAU OF ENVIRONMENTAL HEALTH**

Fyock Septic Service

IS PERMITTED TO INSTALL ☐ ALTER ☒

ADDRESS: 13655 Triadelphia Road

PHONE NUMBER: 410-988-9270

SUBDIVISION: _____

LOT NUMBER: 5-A

ADDRESS: 1985 Sand Hill Road

PROPERTY OWNER: Jeffrey Heflin

SEPTIC TANK CAPACITY (GALLONS): _____

PUMP CHAMBER CAPACITY (GALLONS): _____

NUMBER OF BEDROOMS: _____

SQUARE FEET PER BEDROOM: _____

LINEAR FEET OF TRENCH REQUIRED: _____

TRENCHES:	Trench to be _____ feet wide. Inlet _____ feet below original grade. Bottom maximum depth _____ feet below original grade. Effective area begins at _____ feet below original grade. _____ feet of stone below distribution pipe.
LOCATION:	
PURPOSE:	To determine a septic repair area. Call for inspection when ground is opened so sanitarian can recommend repair.

PLANS APPROVED: _____

DATE: _____

NOTE: PERMIT VOID AFTER 2 YEARS

NOTE: CONTRACTOR RESPONSIBLE FOR SCHEDULING A PRE-CONSTRUCTION INSPECTION FOR ALL INSTALLATIONS

NOTE: WATERTIGHT SEPTIC TANKS REQUIRED

NOTE: ALL PARTS OF SEPTIC SYSTEM SHALL BE 100 FEET FROM ANY WATER WELL

NOTE: MANHOLE RISERS REQUIRED ON ALL SEPTIC TANKS AND PUMP CHAMBERS

**NEITHER THE HOWARD COUNTY COUNCIL OR THE HEALTH DEPARTMENT IS
RESPONSIBLE FOR THE SUCCESSFUL OPERATION OF ANY SYSTEM
PERMITTEE RESPONSIBLE FOR OBTAINING FINAL APPROVAL ON THIS PERMIT
CALL 410-313-2640 FOR INSPECTION OF SEPTIC SYSTEM**

SITE INSPECTION SHEET

OWNER: _____ PHONE #: _____

ADDRESS: 1985 Sandhill Rd. CONTRACTOR: _____

WELL TAG #: _____

SUBDIVISION: _____ LOT: _____ COUNTY #: _____

PROPOSAL: Verify functioning of septic system and effluent level in dry well. Also to identify repair area.

LOCATION DIAGRAM

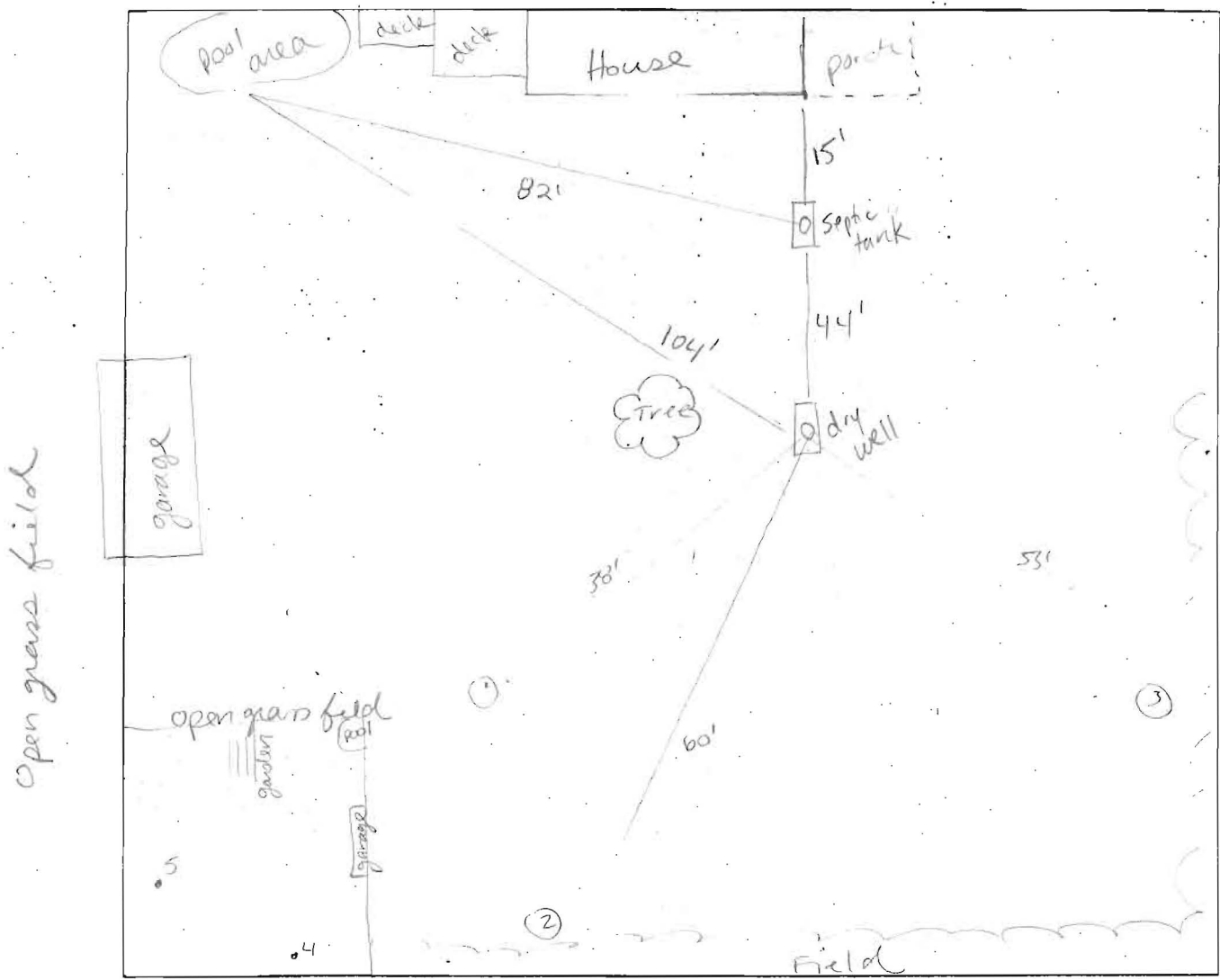

COMMENTS: Dry well found to be functioning properly.
Inlet located ~ 3.0 feet below grade. Effluent level
~ 1' below inlet, possible lower due to bubbles from
washing machine being present. Due to gravel at shallow depth
it was difficult to auger past 3' to 4.5'.

DATE: 8-12-05 INSPECTOR: SF

~~the~~ public water

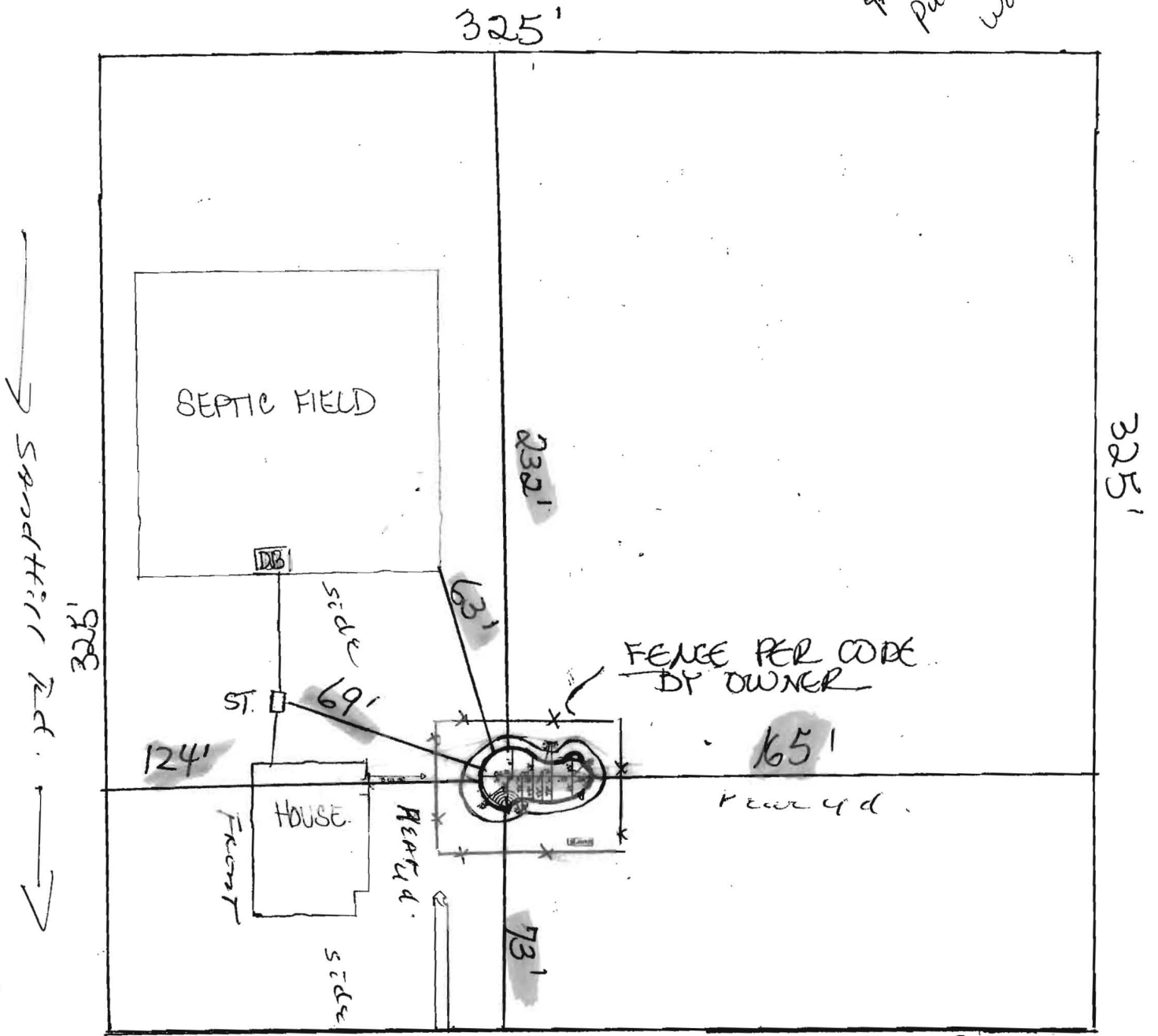

DRIVEWAY EASEMENT for multiple houses
#1985 SANDHILL RD.
SCALE: 1" = 50'
HOWARD COUNTY
PUBLIC WATER



Howard County
Health Department

Bureau of Environmental Health
7178 Columbia Gateway Drive, Columbia, MD 21046
(410) 313-2640 Fax (410) 313-2648
TDD (410) 313-2323 Toll Free 1-866-313-6300
website: www.hchealth.org

Penny E. Borenstein, M.D., M.P.H., Health Officer

October 21, 2005

Jeffrey and Darlene Heflin
1985 Sand Hill Rd
Marriottsville, MD 21104

RE: Establishing repair area for current septic system on
1985 Sand Hill Rd **A523444**

Dear Mr. and Mrs. Heflin:

On October 21, 2005, percolation testing was completed on the referenced property to determine a septic repair area. Results indicated unsatisfactory soil conditions, due to deep clay and high water, in the area to the north of your dry well. A sufficient repair area for your current septic system was identified on the east side of your property. A copy of the test results is enclosed. If you wish to continue with the permitting process, please bring your building permit into our office for signature. Once signed, your building permit is valid for one year.

If you have any questions regarding this matter, please contact me at the above address or by calling (410) 313-1771.

Sincerely,

Sara Engel
Well and Septic Program
Development Coordination Section

SF
Enclosures