

LAYOUT _____ INSP 4 _____
INSP 2 _____ INSP 5 _____
INSP 3 _____ INSP 6 _____

ISSUE DATE: 7/14/05

APPROVAL DATE: 8/17/05

PERMIT

INDEXED
TAX ID #05-393590

P 522937 UPGRADE

A 32184

ON-SITE SEWAGE DISPOSAL SYSTEM
HOWARD COUNTY HEALTH DEPARTMENT
BUREAU OF ENVIRONMENTAL HEALTH

Fogle's Septic Clean, Inc. IS PERMITTED TO INSTALL ☒ ALTER ☐

ADDRESS: 580 Obrecht Rd., Sykesville PHONE NUMBER: 410-795-5670

SUBDIVISION: Jocelyn Acres III LOT NUMBER: 10

ADDRESS: 13411 Rich Lynn Court PROPERTY OWNER: Yolanda Riordan

SEPTIC TANK CAPACITY (GALLONS): 500 OUTLET BAFFLE FILTER REQUIRED ☐

PUMP CHAMBER CAPACITY (GALLONS): 500 COMPARTMENTED TANK REQUIRED ☒

NUMBER OF BEDROOMS: _____
POOL-
HOUSE

SQUARE FEET PER BEDROOM: _____

LINEAR FEET OF TRENCH REQUIRED: _____ HOUSE SERVED BY PUBLIC WATER ☐

TRENCHES:	
LOCATION:	Install 500 gallon septic tank with grinder tank and tie into existing septic tank and field.
NOTES:	Purpose of permit is to install a 500 gallon septic tank with grinder tank for use with the new poolhouse.

PLANS APPROVED: Peter Yencsik Reviewed by: _____ DATE: 7/14/05

NOTES: PERMIT VOID AFTER 2 YEARS
CONTRACTOR IS RESPONSIBLE FOR SCHEDULING A PRE-CONSTRUCTION INSPECTION FOR ALL INSTALLATIONS
WATERTIGHT SEPTIC TANKS REQUIRED
ALL PARTS OF SEPTIC SYSTEM SHALL BE 100 FEET FROM ANY WATER WELL UNLESS SPECIFICALLY AUTHORIZED
MANHOLE RISERS REQUIRED ON ALL SEPTIC TANKS AND PUMP CHAMBERS UNLESS SPECIFICALLY AUTHORIZED
CONTRACTOR RESPONSIBLE FOR COMPLIANCE WITH APPLICABLE REGULATIONS, GUIDELINES AND THE TERMS OF THIS PERMIT

**NEITHER THE HOWARD COUNTY COUNCIL NOR THE HEALTH DEPARTMENT IS
RESPONSIBLE FOR THE SUCCESSFUL OPERATION OF ANY SYSTEM
PERMITTEE RESPONSIBLE FOR OBTAINING FINAL APPROVAL ON THIS PERMIT
BUILDING PERMIT SIGNATURE AND RETURNED
AND 410-313-1771 FOR INSPECTION OF SEPTIC SYSTEM**

10/30/05 BOO156661-FINISH BASEMENT

P 522937

NOT TO SCALE

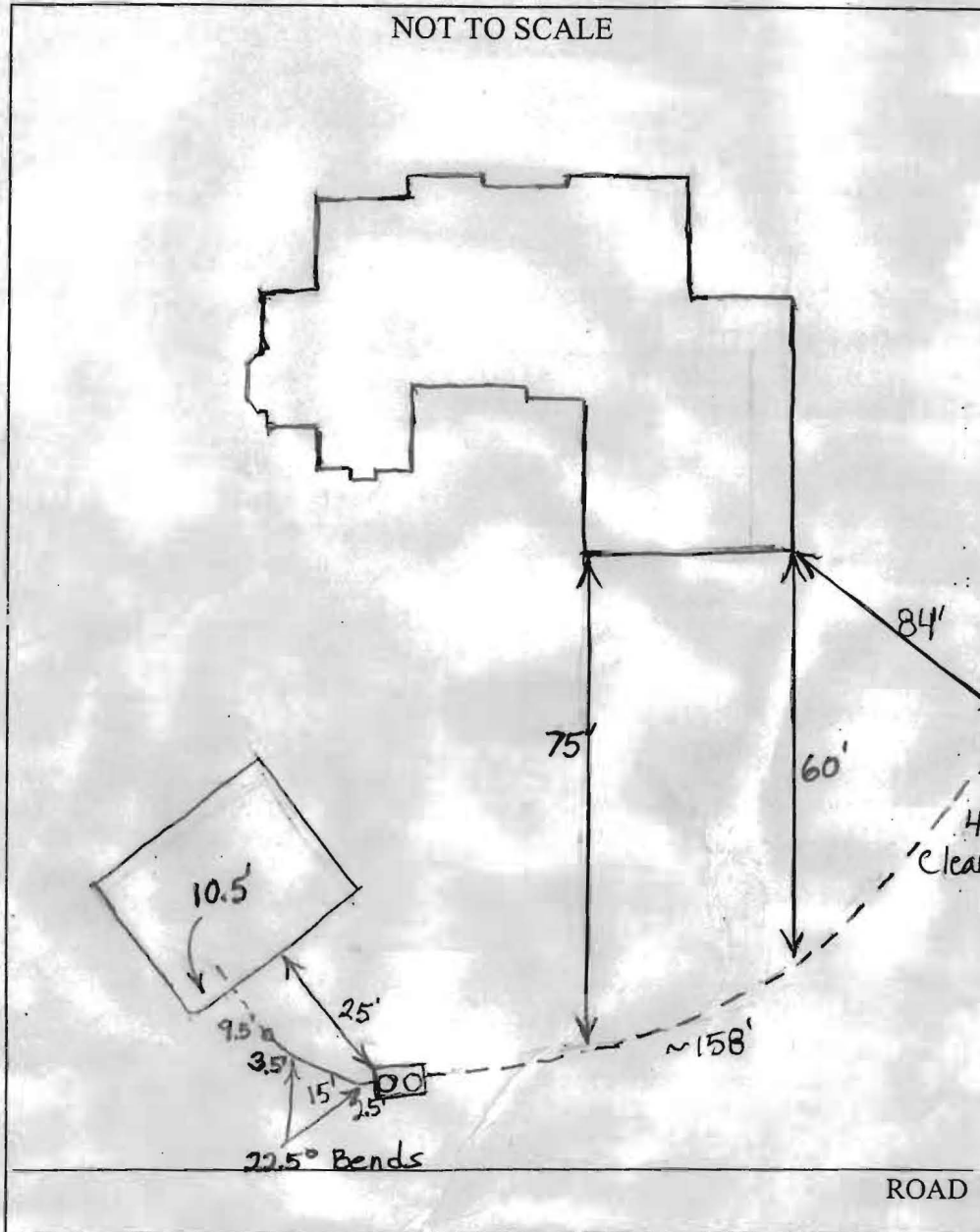

TRENCH/DRAINFIELD DATA		
WIDTH	INLET	BOTTOM
NUMBER OF TRENCHES		
TOTAL LENGTH		
ABSORPTION AREA		
DISTRIBUTION BOX LEVEL		
DISTRIBUTION BOX BAFFLE		
DISTRIBUTION BOX PORT		

SEPTIC TANK DATA	
SEPTIC TANK 1 LEVEL	Yes
Babylon 2-Comp. CAPACITY	1500 GAL
SEAM LOC	Top
TANK LID DEPTH	1'-2.5'
BAFFLES	Yes per Installer
BAFFLE FILTER	No
MANHOLE LOC	Front+Rear
6" PORT LOC	None
WATERTIGHT TEST	No
SEPTIC TANK 2 LEVEL	N/A
CAPACITY	GAL
SEAM LOC	
TANK LID DEPTH	
BAFFLES	
BAFFLE FILTER	
MANHOLE LOC	
6" PORT LOC	
WATERTIGHT TEST	

PRE-CONSTRUCTION

INSTALLATION 8/17/05 Connection made to poolhouse. O.K. to cover. (BB)

FINAL INSPECTOR B. Baker

DATE OF APPROVAL 8/17/05