



Building Permit Application

Howard County Maryland
Department of Inspections, Licenses and Permits
3430 Court House Drive
Permits: 410-313-2455
www.howardcountymd.gov

Date Received: _____

Permit No.: _____

Building Address: 2365 Roxbury Mills Rd
City: Cooksville State: MD Zip Code: 21723
Suite/Apt. #: _____ SDP/WP/BA #: _____
Census Tract: _____ Subdivision: _____
Section: _____ Area: _____ Lot: 1
Tax Map: 0014 Parcel: 0252 Grid: _____
Zoning: _____ Map Coordinates: _____ Lot Size: _____
Existing Use: residential, single-family home
Proposed Use: _____
Estimated Construction Cost: \$ _____
Description of Work: install 48 ground mounted solar panels, install underground electrified conduit
Occupant or Tenant: _____
Was tenant space previously occupied? ☐ Yes ☐ No
Contact Name: _____
Address: _____
City: _____ State: _____ Zip Code: _____
Phone: _____ Fax: _____
Email: _____

Property Owner's Name: Mark & Julie Haney
Address: 2365 Roxbury Mills Rd.
City: Cooksville State: MD Zip Code: 21723
Phone: _____ Fax: _____
Email: _____

Applicant's Name & Mailing Address (If other than stated herein)
Applicant's Name: Lee D. Dittenderfer
Address: 9009 Mendenhall Ct., Ste E
City: Columbia State: MD Zip Code: 21045
Phone: 410-505-4848 Fax: _____
Email: info@aurora-energy.com

Contractor Company: Aurora Energy, Inc.
Contact Person: Lee D. Dittenderfer
Address: 9009 Mendenhall Ct., Ste E
City: Columbia State: MD Zip Code: 21045
License No.: MHTC 92095
Phone: 410-505-4848 Fax: _____
Email: info@aurora-energy.com

Engineer/Architect Company: Aurora Energy, Inc.
Responsible Design Prof.: Fariborz Mahjoubi
Address: 9009 Mendenhall Ct., Ste E
City: Columbia State: MD Zip Code: 21045
Phone: 410-505-4848 Fax: _____
Email: info@aurora-energy.com

Commercial Building Characteristics	Residential Building Characteristics
Height:	<input checked="" type="checkbox"/> SF Dwelling <input type="checkbox"/> SF Townhouse
No. of stories:	Depth Width
Gross area, sq. ft./floor:	1 st floor:
	2 nd floor:
Area of construction (sq. ft.):	Basement:
	<input type="checkbox"/> Finished Basement
Use group:	<input type="checkbox"/> Unfinished Basement
	<input type="checkbox"/> Crawl Space
Construction type:	<input type="checkbox"/> Slab on Grade
<input type="checkbox"/> Reinforced Concrete	No. of Bedrooms:
<input type="checkbox"/> Structural Steel	Multi-family Dwelling
<input type="checkbox"/> Masonry	No. of efficiency units:
<input type="checkbox"/> Wood Frame	No. of 1 BR units:
<input type="checkbox"/> State Certified Modular	No. of 2 BR units:
	No. of 3 BR units:
	Other Structure:
	Dimensions:
➤ Roadside Tree Project Permit	Footings:
<input type="checkbox"/> Yes <input checked="" type="checkbox"/> No	Roof:
Roadside Tree Project Permit #	<input type="checkbox"/> State Certified Modular
	<input type="checkbox"/> Manufactured Home

Utilities
Water Supply
<input type="checkbox"/> Public
<input checked="" type="checkbox"/> Private
Sewage Disposal
<input type="checkbox"/> Public
<input checked="" type="checkbox"/> Private
Electric: <input type="checkbox"/> Yes <input type="checkbox"/> No
Gas: <input type="checkbox"/> Yes <input type="checkbox"/> No
Heating System
<input type="checkbox"/> Electric <input type="checkbox"/> Oil
<input type="checkbox"/> Natural Gas <input type="checkbox"/> Propane Gas
Other:
Sprinkler System:
<input type="checkbox"/> Yes <input type="checkbox"/> No
Grading Permit Number:
Building Shell Permit Number:

THE UNDERSIGNED HEREBY CERTIFIES AND AGREES AS FOLLOWS: (1) THAT HE/SHE IS AUTHORIZED TO MAKE THIS APPLICATION; (2) THAT THE INFORMATION IS CORRECT; (3) THAT HE/SHE WILL COMPLY WITH ALL REGULATIONS OF HOWARD COUNTY WHICH ARE APPLICABLE THERETO; (4) THAT HE/SHE WILL PERFORM NO WORK ON THE ABOVE REFERENCED PROPERTY NOT SPECIFICALLY DESCRIBED IN THIS APPLICATION; (5) THAT HE/SHE GRANTS COUNTY OFFICIALS THE RIGHT TO ENTER ONTO THIS PROPERTY FOR THE PURPOSE OF INSPECTING THE WORK PERMITTED AND POSTING NOTICES.

Applicant's Signature: Lee D. Dittenderfer
Email Address: Lee@aurora-energy.com
Title/Company: Aurora Energy, Inc.

Print Name: Lee D. Dittenderfer
Date: 3/12/14

Checks Payable to: DIRECTOR OF FINANCE OF HOWARD COUNTY

PLEASE WRITE NEATLY & LEGIBLY

-FOR OFFICE USE ONLY-

AGENCY	DATE	SIGNATURE OF APPROVAL
State Highways		
Building Officials		
PSZA (Zoning)		
PSZA (Engineering)		
Health	3/12/14	R. Buckner
Is Sediment Control approval required for issuance? <input type="checkbox"/> Yes <input type="checkbox"/> No		
<input type="checkbox"/> CONTINGENCY CONSTRUCTION START		

DPZ SETBACK INFORMATION
Front:
Rear:
Side:
Side St.:
All minimum setbacks met? <input type="checkbox"/> Yes <input type="checkbox"/> No
Is Entrance Permit Required? <input type="checkbox"/> Yes <input type="checkbox"/> No
Historic District? <input type="checkbox"/> Yes <input type="checkbox"/> No
Lot Coverage for New Town Zone:
SDP/Red-line approval date:

Filing Fee	\$
Permit Fee	\$
Tech Fee	\$
Excise Tax	\$
PSFS	\$
Guaranty Fund	\$
Add'l per Fee	\$
Total Fees	\$
Sub-Total Paid	\$
Balance Due	\$
Check	#

Distribution of Copies: White: Building Officials

Green: PSZA,Zoning



Yellow: PSZA,Engineering

Pink: Health

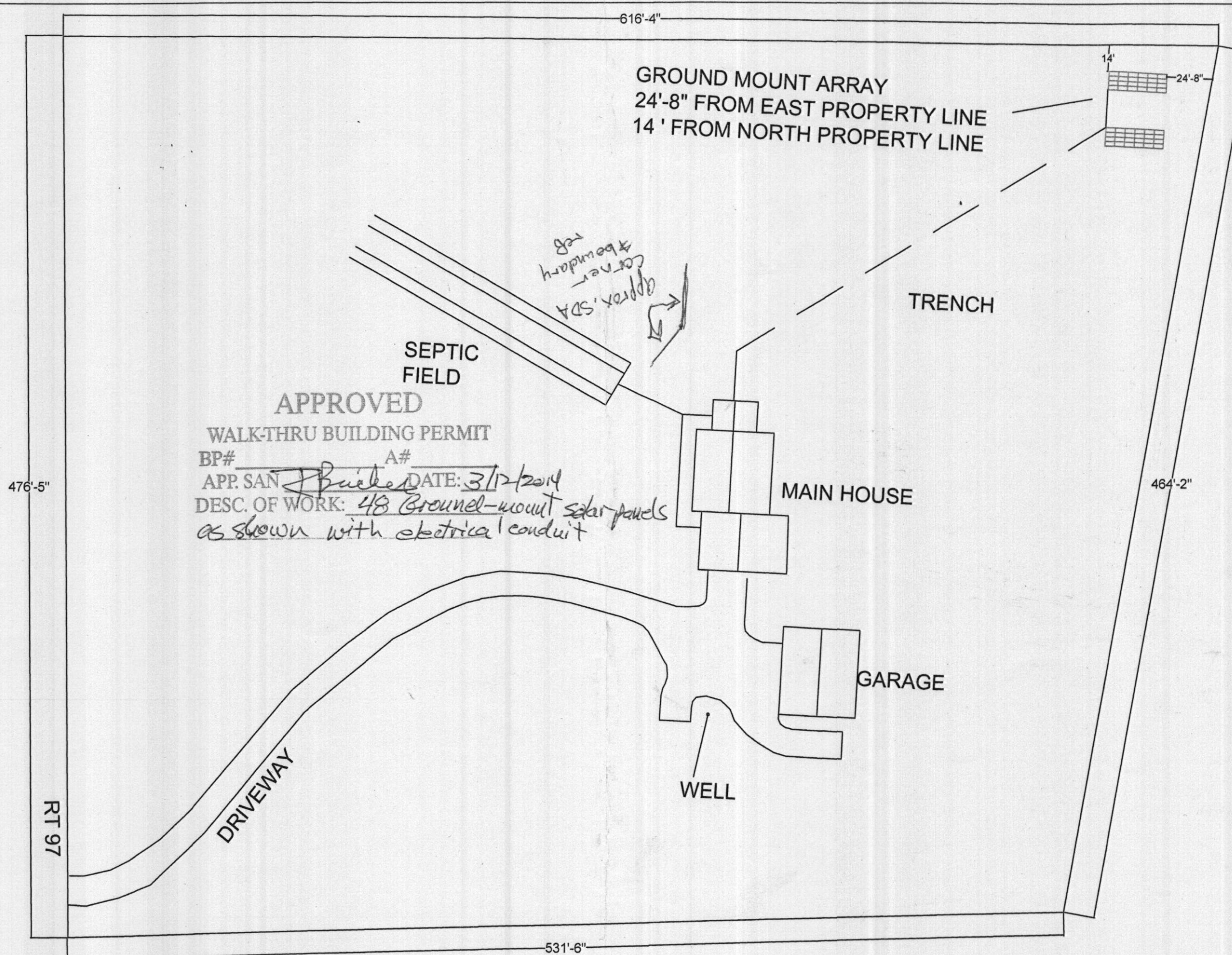
Gold: SHA



Professional Certification: I hereby certify that these documents were prepared or approved by me and that I am a duly licensed professional engineer under the laws of the State of Maryland, License # 39294, Expiration Date: 07-09- 2014

 Aurora Energy <small>COPYRIGHT 2010 AURORA ENERGY, INC. ALL RIGHTS RESERVED.</small>	9009 Mendenhall Court, Ste. E Columbia, MD 21045 Phone: 410-268-3088 Fax: 410-997-0779 www.aurora-energy.com	DRAWN BY:	APPROVED BY:	DWG #:	SITE HANEY RESIDENCE 2395 RT 97 COOKSVILLE MD SOLAR POWER SYSTEM	
		JB	FM			
		DATE:	DESCRIPTION:			
		3/12/2014	COVER PAGE, SITE PHOTO AND VICINITY MAP			