

1st Revision

NOTES:

1. THIS PLAN WAS PREPARED WITHOUT THE BENEFIT OF A TITLE REPORT.
2. THE +/- SETBACK ACCURACY IS 1 FOOT.
3. THIS PLAN OR PLAT IS NOT INTENDED TO SHOW ALL MATTERS RELATED TO THE PROPERTY SHOWN HEREON.
4. B.R.L. = BUILDING RESTRICTION LINE
RB&C = REBAR AND CAP
IPF = IRON PIPE FOUND

THIS LOT DOES NOT APPEAR TO LIE WITHIN THE 100 YEAR FLOOD PLAIN AS SHOWN ON THE F.E.M.A. FLOOD HAZARD MAP 24027C-0140-D AS REVISED NOVEMBER 8, 2013.

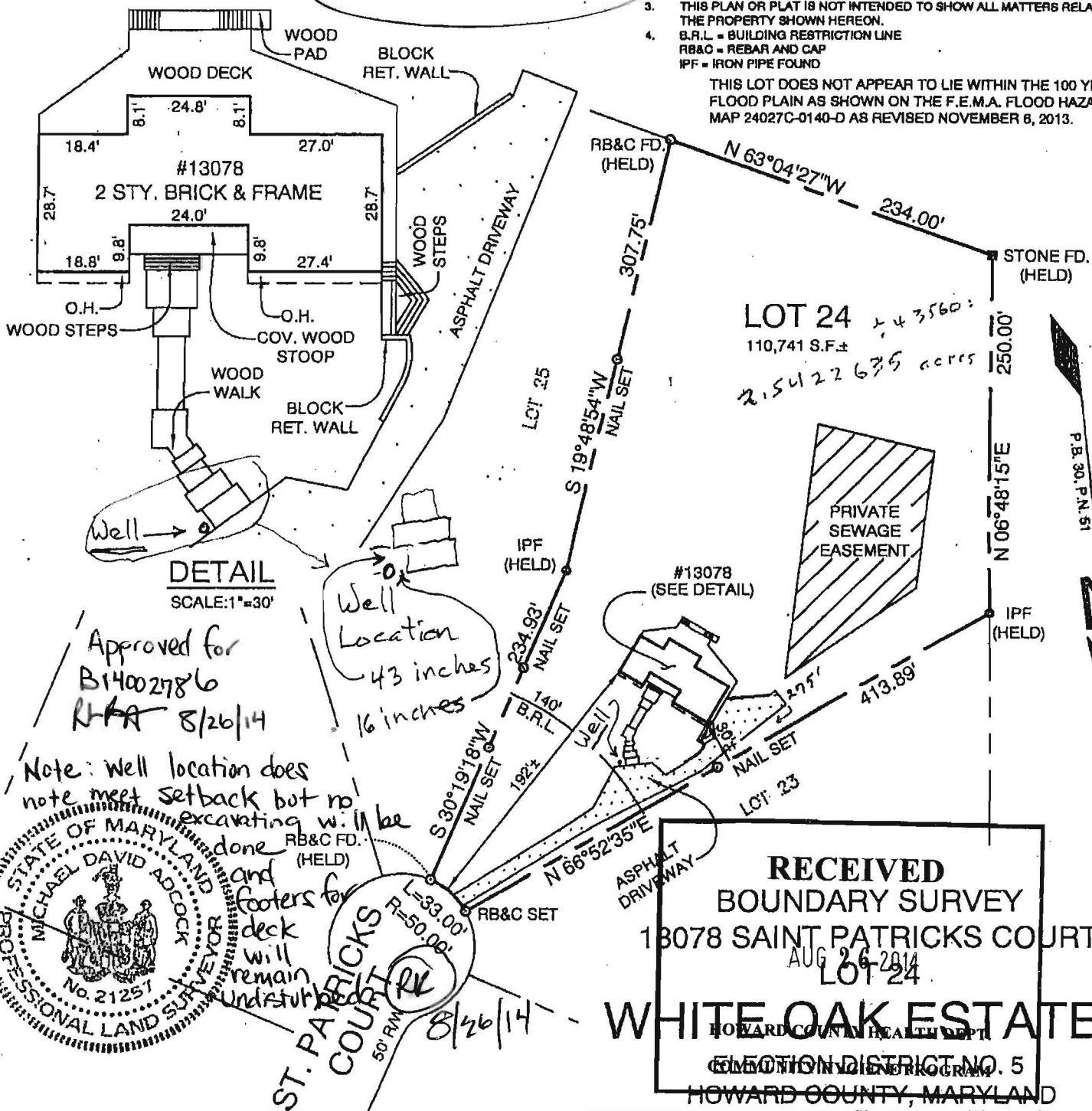

SURVEYOR'S CERTIFICATION

I HEREBY CERTIFY THAT I WAS IN RESPONSIBLE CHARGE OVER THE PREPARATION OF THIS BOUNDARY SURVEY AND THE SURVEY WORK REFLECTED IN IT, IN COMPLIANCE WITH REQUIREMENTS SET FORTH IN REGULATION .12 OF CHAPTER 08 OF THE MINIMUM STANDARDS OF PRACTICE (COMAR, SECTION 0.9), AND THAT TO THE BEST OF MY KNOWLEDGE AND BELIEF IS CORRECT.

Michael D. Adcock

MICHAEL D. ADCOCK
PROFESSIONAL LAND SURVEYOR
NO. 21257, EXPIRATION DATE: 06-18-2015

Sill · Adcock &
Associates · LLC

Engineers · Surveyors · Planners

3300 North Ridge Road, Suite 160

Ellicott City, Maryland 21043

Phone: 443.325.7682 Fax: 443.325.7685

Email: mike@saaland.com

REFERENCE:

P.B. 30, P.N. 51

DATE:

NOVEMBER 25, 2013

SCALE:

1"=100'

FILE NO.:

13-117

Rappaport, Ryan

From: vms [vms100@verizon.net]
Sent: Tuesday, August 26, 2014 12:06 PM
To: Rappaport, Ryan
Subject: Re: Site Plan Revision
Attachments: 13078StPatricksCt_SiteWell.pdf

Importance: High

Mr. Rappaport, attached is the hand-amended plan, showing the well location and measurements from the "deck", in each drawing. As discussed, the deck and well locations are 35 years old, dating from the original construction. My understanding was, prior to our discussion, that the locations, etc., are grandfathered in. There has been no ground excavating nor disturbance and the original footings have been and will be used. This is a repair of the existing construction.

If you need anything else, please let me know.

Thanks. Michael Straus

On 8/26/14, 11:21 AM, Rappaport, Ryan wrote:

Mr. Straus,
Thank you for amending this plan. Please add the location of the well and add the distance to the deck and send it back to me at your earliest convenience. Please add the well location to both drawings on this plan.

Ryan Rappaport, L.E.H.S.

Howard County Health Department
Bureau of Environmental Health
8930 Stanford Blvd.
Columbia, MD. 21045
Phone (410) 313-1781
Fax (410) 313-2648
rrappaport@howardcountymd.gov
www.co.ho.md.us

CONFIDENTIALITY NOTICE

This message and the accompanying documents are intended only for the use of the individual or entity to which they are addressed and may contain information that is privileged, confidential, or exempt from disclosure under applicable law. If the reader of this email is not the intended recipient, you are hereby notified that you are strictly prohibited from reading, disseminating, distributing, or copying this communication. If you have received this email in error, please notify the sender immediately and destroy the original transmission.

