



Building Permit Application
Howard County Maryland
Department of Inspections, Licenses and Permits
3430 Court House Drive
Permits: 410-313-2455
www.howardcountymd.gov

Date Received: _____

Permit No.: _____

Building Address: 9722 Whiskey Bottom Road
City: Laurel State: MD Zip Code: 20723
Suite/Apt. # _____ SDP/WP/BA #: _____
Census Tract: _____ Subdivision: 0000
Section: _____ Area: _____ Lot: _____
Tax Map: 0047 Parcel: 0135 Grid: 0015
Zoning: RES Map Coordinates: _____ Lot Size: 1.15
Existing Use: Residential Dwelling
Proposed Use: Residential Dwelling
Estimated Construction Cost: \$ _____
Description of Work: Install 40 Solar Panels on a
Ground-mounted metal support structure
Occupant or Tenant: Occupant
Was tenant space previously occupied? ☐ Yes ☐ No
Contact Name: Douglas K Shamlin
Address: 2657G Annapolis Road PMB 288
City: Hanover State: MD Zip Code: 21076
Phone: 443-937-3349 Fax: _____
Email: Douglas@CarbonLessEnergy.com

Commercial Building Characteristics	Residential Building Characteristics
Height:	<input checked="" type="checkbox"/> SF Dwelling <input type="checkbox"/> SF Townhouse
No. of stories:	<u>Depth</u> <u>Width</u>
Gross area, sq. ft./floor:	1 st floor: _____ 2 nd floor: _____
Area of construction (sq. ft.):	Basement: _____ <input type="checkbox"/> Finished Basement
Use group:	<input checked="" type="checkbox"/> Unfinished Basement <input type="checkbox"/> Crawl Space
<u>Construction type:</u>	<input type="checkbox"/> Slab on Grade
<input type="checkbox"/> Reinforced Concrete	No. of Bedrooms: _____
<input type="checkbox"/> Structural Steel	<u>Multi-family Dwelling</u>
<input type="checkbox"/> Masonry	No. of efficiency units: _____
<input checked="" type="checkbox"/> Wood Frame	No. of 1 BR units: _____
<input type="checkbox"/> State Certified Modular	No. of 2 BR units: _____
	No. of 3 BR units: _____
	Other Structure: _____
	Dimensions: _____
<input checked="" type="checkbox"/> Roadside Tree Project Permit	Footings: _____
<input type="checkbox"/> Yes <input checked="" type="checkbox"/> No	Roof: _____
Roadside Tree Project Permit # _____	<input type="checkbox"/> State Certified Modular
	<input type="checkbox"/> Manufactured Home

Property Owner's Name: Donald & Judy Haxton
Address: 9722 Whiskey Bottom Road
City: Laurel State: MD Zip Code: 20723
Phone: 301-490-0029 Fax: _____
Email: _____
Applicant's Name & Mailing Address, (If other than stated herein)
Applicant's Name: Douglas K Shamlin
Address: 2657G Annapolis Road PMB 288
City: Hanover State: MD Zip Code: 21076
Phone: 443-937-3349 Fax: _____
Email: Douglas@CarbonLessEnergy.com
Contractor Company: CLEAN Homes, Inc.
Contact Person: Douglas K Shamlin
Address: 2657G Annapolis Road PMB 288
City: Hanover State: MD Zip Code: 21076
License No.: MHIC 129988
Phone: 443-937-3349 Fax: _____
Email: Douglas@CarbonLessEnergy.com
Engineer/Architect Company: _____
Responsible Design Prof.: _____
Address: _____
City: _____ State: _____ Zip Code: _____
Phone: _____ Fax: _____
Email: _____

Utilities	
<u>Water Supply</u>	
<input checked="" type="checkbox"/> Public	
<input type="checkbox"/> Private	
<u>Sewage Disposal</u>	
<input type="checkbox"/> Public	
<input checked="" type="checkbox"/> Private	
Electric: <input type="checkbox"/> Yes <input type="checkbox"/> No	
Gas: <input type="checkbox"/> Yes <input type="checkbox"/> No	
<u>Heating System</u>	
<input type="checkbox"/> Electric <input checked="" type="checkbox"/> Oil	
<input type="checkbox"/> Natural Gas <input type="checkbox"/> Propane Gas	
<input type="checkbox"/> Other:	
<u>Sprinkler System:</u>	
<input type="checkbox"/> Yes <input checked="" type="checkbox"/> No	
<u>Grading Permit Number:</u>	
<u>Building Shell Permit Number:</u>	

THE UNDERSIGNED HEREBY CERTIFIES AND AGREES AS FOLLOWS: (1) THAT HE/SHE IS AUTHORIZED TO MAKE THIS APPLICATION; (2) THAT THE INFORMATION IS CORRECT; (3) THAT HE/SHE WILL COMPLY WITH ALL REGULATIONS OF HOWARD COUNTY WHICH ARE APPLICABLE THERETO; (4) THAT HE/SHE WILL PERFORM NO WORK ON THE ABOVE REFERENCED PROPERTY NOT SPECIFICALLY DESCRIBED IN THIS APPLICATION; (5) THAT HE/SHE GRANTS COUNTY OFFICIALS THE RIGHT TO ENTER ONTO THIS PROPERTY FOR THE PURPOSE OF INSPECTING THE WORK PERMITTED AND POSTING NOTICES.

Douglas K Shamlin
Print Name
13 AUGUST 2014
Date
Douglas@CarbonLessEnergy.com
Email Address
CEO / CLEAN Homes, Inc.
Title/Company

Checks Payable to: DIRECTOR OF FINANCE OF HOWARD COUNTY
PLEASE WRITE NEATLY & LEGIBLY
-FOR OFFICE USE ONLY-

AGENCY	DATE	SIGNATURE OF APPROVAL
State Highways		
Building Officials		
PSZA (Zoning)		
PSZA (Engineering)		
Health	2/13/14	[Signature]
Is Sediment Control approval required for issuance? <input type="checkbox"/> Yes <input type="checkbox"/> No		
<input type="checkbox"/> CONTINGENCY CONSTRUCTION START		

DPZ SETBACK INFORMATION
Front:
Rear:
Side:
Side St.:
All minimum setbacks met? <input type="checkbox"/> Yes <input type="checkbox"/> No
Is Entrance Permit Required? <input type="checkbox"/> Yes <input type="checkbox"/> No
Historic District? <input type="checkbox"/> Yes <input type="checkbox"/> No
Lot Coverage for New Town Zone:
SDP/Red-line approval date:

Filing Fee	\$
Permit Fee	\$
Tech Fee	\$
Excise Tax	\$
PSFS	\$
Guaranty Fund	\$
Add'l per Fee	\$
Total Fees	\$
Sub- Total Paid	\$
Balance Due	\$
Check	#

1 of 2

S 80°45'E

APPROVED

WALK-THRU BUILDING PERMIT

BP#

A#

APP. SAN

DATE: 8/13/14

DESC. OF WORK: Install 40 Solar

Panels on a Ground-mounted metal support structure

House Location
9722 Whiskey Bottom Road

1.152 Acres

SIXTH ELECTION DISTRICT

HOWARD COUNTY

MARYLAND

N 90°15'E 370'

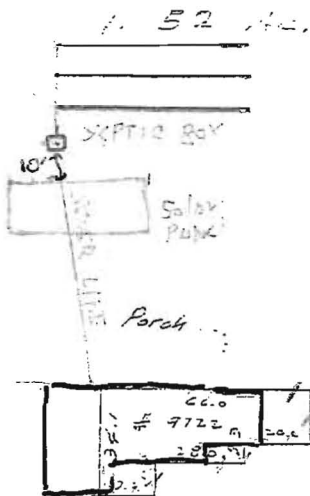

S 89°55'15"W 141.88'

WHISKEY BOTTOM ROAD
(PATUXENT DRIVE)

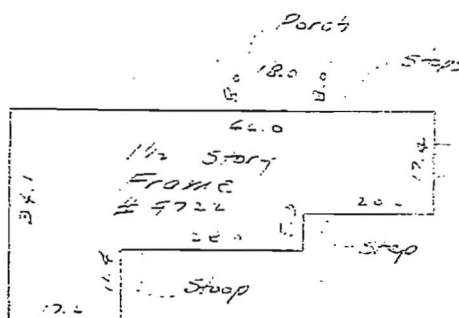

House Detail
Scale 1" = 30'

NOTE: Lot corners have not been set by this survey unless otherwise indicated.

SURVEYOR'S CERTIFICATE

I hereby certify that the location of all the existing improvements on the above described property has been carefully established by a transit-tape survey and that unless otherwise shown there are no encroachments.

Roger M. Vales

ROGER M. VALES

Registered Land Surveyor Md. 4948 - Va. 910

REFERENCE

PLAT BOOK

PLAT NUMBER

LIGER

FOLIO

ROGER M. VALES ASSOC., INC.

8225 GEORGIA AVENUE

P.O. BOX 282

SILVER SPRING, MARYLAND 20907

587-0166

DATE 2-5-73

SCALE 1" = 60'

JOB NUMBER

73-101

WALL CHECK

FIELD BOOK

209-16

RECORD NUMBER

FINAL H. L.

DRAWN

R. M. V.

SH 6355

SITE INSPECTION SHEET

OWNER: Donald & Judy Harton PHONE #: _____
ADDRESS: 9722 Whiskey Bottom Rd CONTRACTOR: _____
Laurel, MD 20723 WELL TAG #: _____
SUBDIVISION: _____ LOT: _____ COUNTY #: _____
PROPOSAL: Install 40 Solar Panels on a Ground-mounted metal
Support structure

LOCATION DIAGRAM

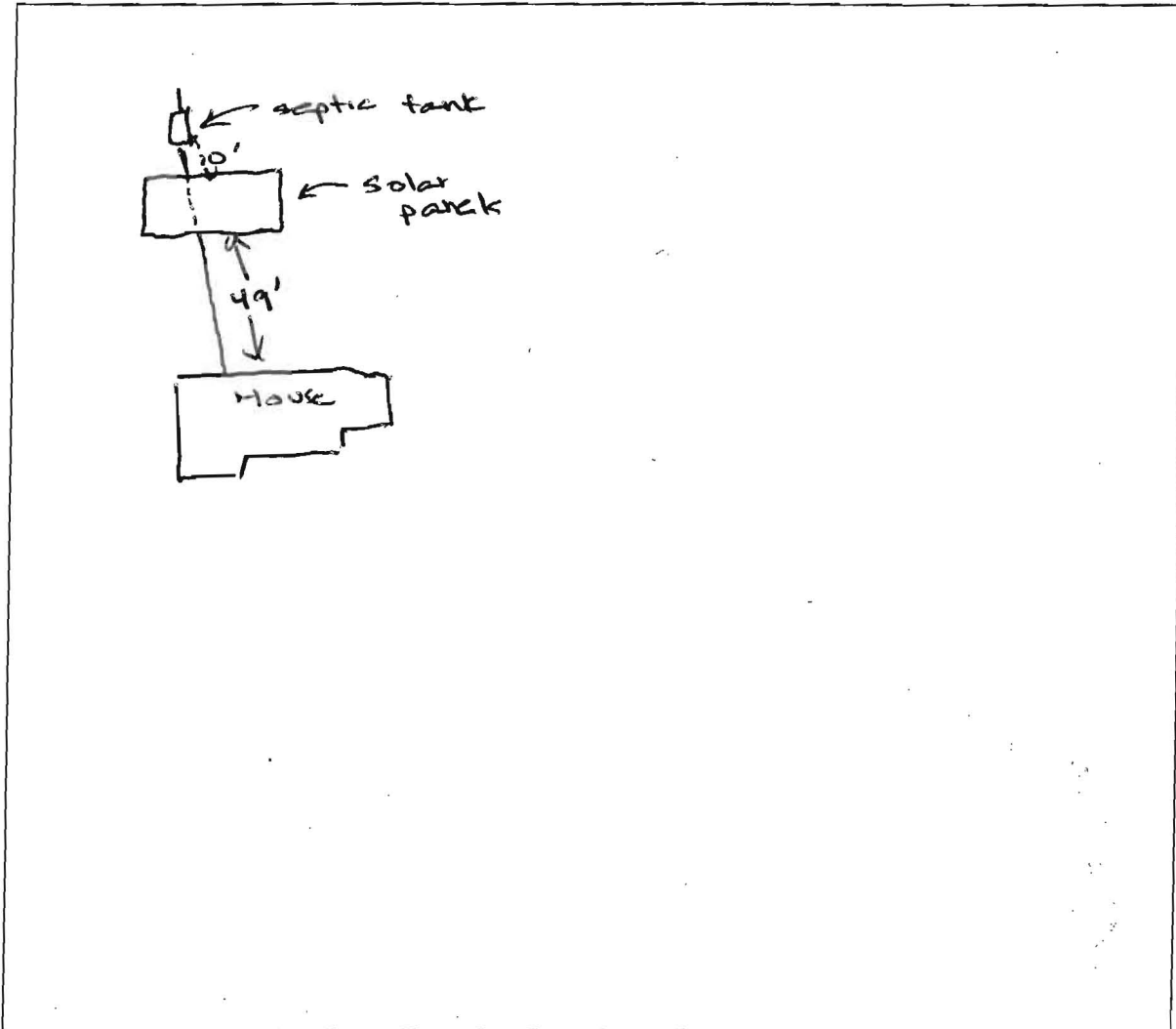

COMMENTS: Solar panel structure will traverse the
septic line from house to tank but it will remain
10' off of septic tank.

DATE: 8/13/2014 INSPECTOR: Hank Oswald

I hereby certify that these documents were prepared or approved by me, and that I am a duly licensed professional engineer under the laws of the State of Maryland, License No. 16053, Expiration Date: 06-04-2016, per Code of Maryland Regulations 09.23.03.10



James A. Koppenhaver, P.E.
304 Logan Avenue
Wyomissing, PA 19610
484-794-9949

STRUCTURAL SKETCH
FOR
CHI - HAXTON
9722 WHISKEY BOTTOM RD.
LAUREL, MD

DATE ISSUED
06/10/14

DESIGNED BY:
JAK

DRAWING TITLE
DETAILS

DRAWING NUMBER

SK-2

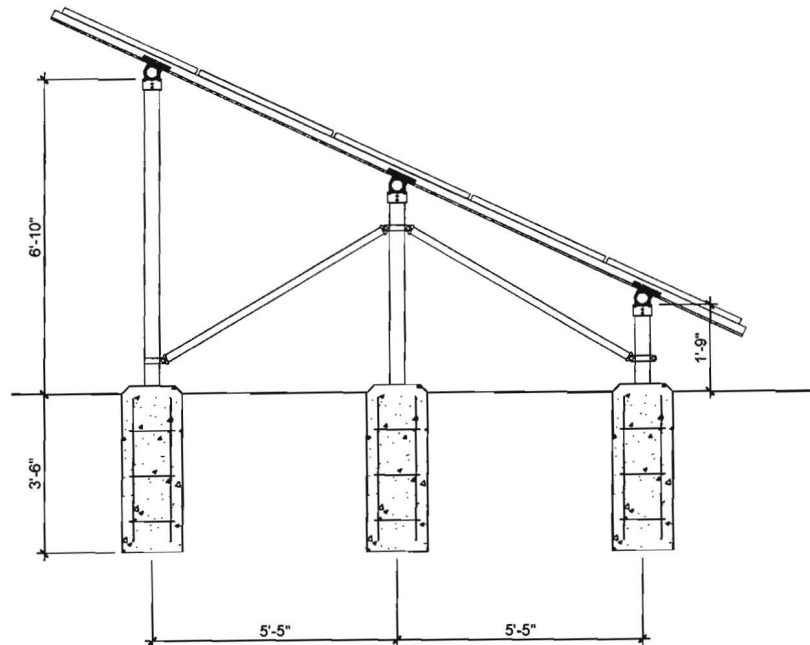

1 SECTION
SK-2 SCALE: 3/8" = 1'-0"

NOTE:
3,500 PSI CONCRETE 28-DAY COMPRESSIVE
STRENGTH, AIR ENTRAINED

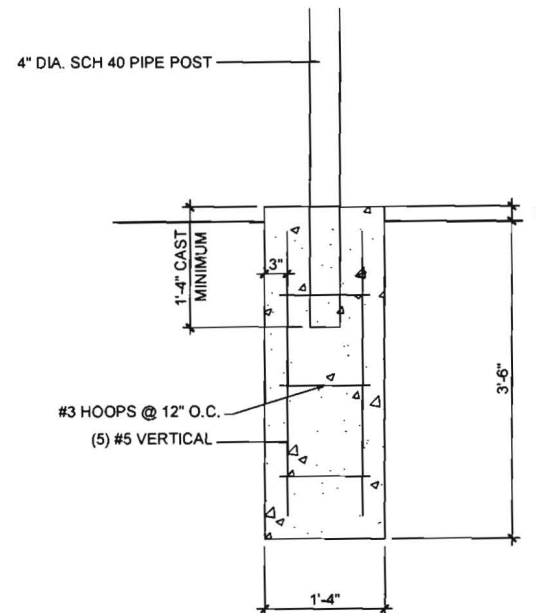

2 PIER DETAIL
SK-2 SCALE: 3/4" = 1'-0"

I hereby certify that these documents were prepared or approved by me, and that I am a duly licensed professional engineer under the laws of the State of Maryland, License No. 16053, Expiration Date: 06-04-2016, per Code of Maryland Regulations 09.23.03.10



James A. Koppenhaver, P.E.
304 Logan Avenue
Wyomissing, PA 19610
484-794-9949

STRUCTURAL SKETCH
FOR
CHI - HAXTON
9722 WHISKEY BOTTOM RD.
LAUREL, MD

DATE ISSUED
06/10/14

DESIGNED BY:
JAK

DRAWING TITLE
DETAILS

DRAWING NUMBER

SK-1

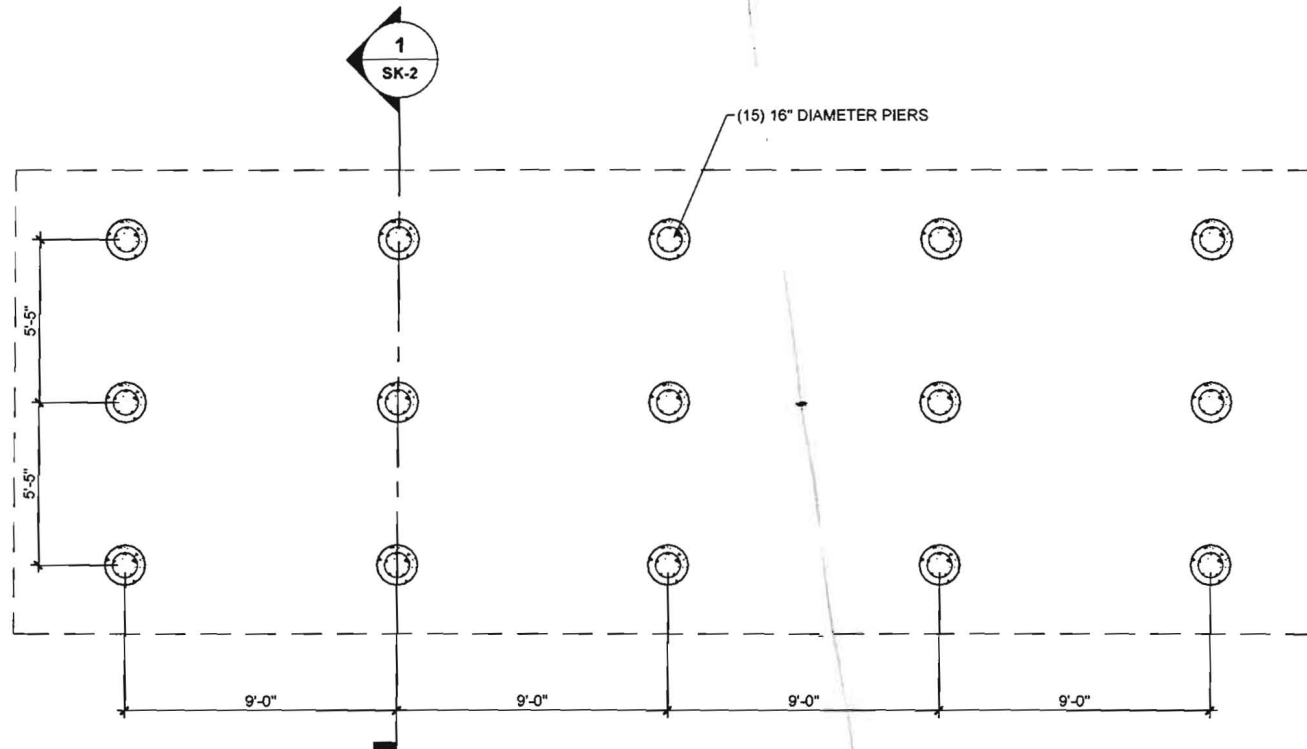

PLAN VIEW
SCALE: 1/4" = 1'-0"



Search Google....

Map Layers Map Legend Search

- All Layers
- Base Maps & Aerial Photos
- Annotation Layers
- HoCo Base Map Layers
- ☒ Contours 2004
- ☐ County Boundary
- ☐ Stream Centerline Buffer 75ft
- ☐ Building Permits (New)
- ☐ Scanned PDF Drawings
- ☐ Address Points
- ☐ Street Centerline
- ☐ Metro Property
- ☐ Property Boundaries
- Additional Layers
- Layer Overlays
- ☐ Floodplain
- ☐ Historic Districts
- ☐ Zoning
- ☐ Land Use
- ☐ Water/Sewer Labels
- ☐ Sewer Infrastructure
- ☐ Water Infrastructure
- ☐ Storm Drain Features
- ☐ Hydric Soils
- ☐ Soils
- ☐ Wetlands
- ☐ Rare Threatened and Endangered
- ☐ Town Center Neighborhoods
- ☐ Town Center Boundary
- ☐ Baltimore_Gneiss
- ☐ Baltimore_Gneiss_Buffer



Map Tools

