

PERMIT

SEWAGE DISPOSAL SYSTEM

MARYLAND STATE DEPARTMENT OF HEALTH*

HOWARD COUNTY

ELLICOTT CITY

DISTRICT 5th

DATE 8/21/81

INDEX

Olen Ketterman

IS PERMITTED TO INSTALL X ALTER

ADDRESS 14960 Frederick Road, Woodbine, Md. 21797 PHONE 442-1336

6310 Summer Sunrise Drive

SUBDIVISION Boarman Estates ROAD 6311 Trotter Road LOT 1

PROPERTY OWNER John D. Connolly

ADDRESS 12128 Scaggsville Road, Fulton, Md. 20759

SPECIFICATIONS 4 bedrooms

SEPTIC TANK CAPACITY 1250 GALLONS

DRAIN FIELD _____ DEPTH _____ FEET, BOTTOM AREA _____ SQ. FT.

DRY WELL & DEEP TRENCH X DEPTH _____ FEET, BOTTOM AREA _____ SQ. FT.

1 1/2 DEEP TRENCH 11 1/2 - 80 LONG
SEEPAGE PITS X ABSORBENT SIDE-WALL AREA 135 SQ. FT. per bedroom

INLET PIPE 3 3/4 FT. BELOW ORIGINAL GRADE. MAXIMUM DEPTH 10 1/2 - 11 1/2 FT. BELOW ORIGINAL GRADE

EFFECTIVE DEPTH AT 3 FT. BELOW ORIGINAL GRADE.

LOCATE DISPOSAL AREA 55 FT. FROM right LOT LINE AND 170 FT. FROM XXXXXX AS SEEN WHEN

FACING LOT FROM the road. Begin the trench 5 ft. from the edge of the dry well and follow the contour of the land. The trench will be 2 ft. wide, 10 ft. deep, and contain 6 ft. of stone. 1 1/2 TRENCH WITH 8 OF STONE - 80 LONG; 640 + 1 EFFECTIVE

AREA c.b.d. @ site. F.V. - office. d.

PLANS APPROVED BY Robert T. Moorefield DATE 9/7/77

COVER NO WORK UNTIL INSPECTED AND APPROVED.

NEITHER THE HOWARD COUNTY COUNCIL NOR THE HEALTH DEPARTMENT IS RESPONSIBLE FOR THE SUCCESSFUL OPERATION OF ANY SYSTEM.

NOTE: IF TRENCH IS USED CALL FOR INSPECTION BEFORE PLACING GRAVEL IN TRENCH.

NOTE: NO DRY WELL SHALL EXCEED 15 FOOT IN DIAMETER.

NOTE: ALL PIPE FROM HOUSE TO DISPOSAL AREA MUST BE CAST IRON.

PERMIT VOID AFTER THREE YEARS.

NOTE: INSTALL STAND PIPE ON SEPTIC TANK AND DRY WELL. STAND PIPES MUST BE 6 INCHES IN DIAMETER. CAST IRON, CONCRETE OR TERRA COTTA ACCEPTED.

*INSTALLER IS RESPONSIBLE FOR OBTAINING FINAL APPROVAL ON THIS PERMIT.

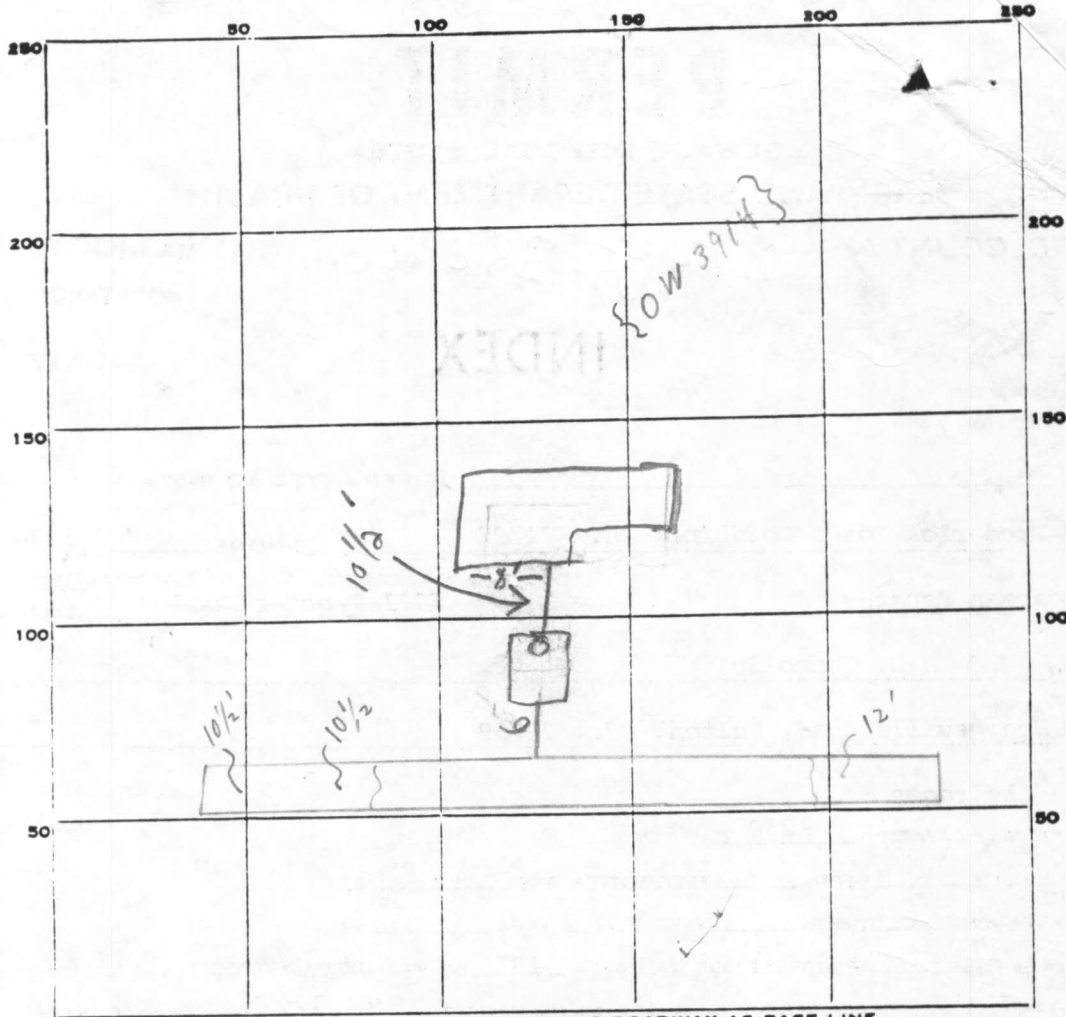

INDICATE NORTH. - NAME ADJOINING ROADWAY AS BASE LINE.

TROTTER RD

PERMIT CARD ☒

SEPTIC TANK, LEVEL ☒ 1500 gal.

CLEANOUTS ☒ ST

DISTRIBUTION BOX, LEVEL ☐

TILE FIELD, DEPTH 10 1/2 AVG. FT. TRENCH WIDTH 2 FT.

GRAVEL DEPTH 8' + IN. TOTAL LENGTH 80 FT.

NUMBER OF TRENCHES 1 TOTAL BOTTOM AREA

SEEPAGE PITS, INSIDE DIAMETER FT. DEPTH BELOW INLET FT.

ABSORBENT AREA 640 + SQ. FT.

REMARKS 8/21/81 11:10 OK to backfill house sewer + tank RMR

8/24/81 (1) TRENCH ONLY - OK FOR STONE IN FIRST 70'; (2) LAST 10' DUG. OK FOR STONE

8/25/81 SYSTEM - PARTIALLY COMPLETE. C.B.V. ; SYSTEM COMPLETE. C.B.V.

DATE SYSTEM APPROVED 8/25/81 INSPECTOR C. B. V. Trecker

PRELIMINARY

APPLICATION

A 25046

SEWAGE DISPOSAL TESTING

P _____

STATE OF MARYLAND - DEPARTMENT OF HEALTH AND MENTAL HYGIENE

HOWARD COUNTY HEALTH DEPARTMENT
ENVIRONMENTAL HEALTH SERVICES

DISTRICT 5th

P. O. BOX 476, ELLICOTT CITY, MARYLAND 21043
TELEPHONE: 465-5000, EXT. 356

DATE 12/22/76

TO: THE COUNTY HEALTH OFFICER
ELLICOTT CITY, MARYLAND

I, HEREBY, APPLY FOR THE NECESSARY TEST IN ORDER TO CONSTRUCT (OR RECONSTRUCT) A SEWAGE DISPOSAL SYSTEM.

PROPERTY OWNER Charles A. Haslup property

John Connolly

ADDRESS Contract Purchaser - Larry Boarman

PHONE 286-2883 498-7333

PROPERTY LOCATION:

SUBDIVISION _____ LOT NO. 1011 (Front Lot)

ROAD AND DESCRIPTION 6311 Trotter Road (Two percs on 5 acre parcel)

SIZE OF LOT 5.010 acres TYPE BLDG. 3 or 4 bedrooms

NUMBER OF BEDROOMS

IF NOT SINGLE RESIDENCE DESCRIBE _____

THE SYSTEM INSTALLED UNDER THIS APPLICATION IS ACCEPTABLE ONLY UNTIL PUBLIC FACILITIES BECOME AVAILABLE.

SIGNATURE OF APPLICANT /s/ Mrs. Rose Trager

BLDG. PERMIT SIGNED
AND RETURNED 4/8/81
Serial # 46743

APPROVED BY *[Signature]* FOR *Phy & Fresh* DATE 7 Sept 77
(KIND OF SYSTEM)

REJECTED BY _____ FOR _____ DATE _____
(KIND OF SYSTEM)

HOLD PENDING FURTHER TESTS _____ DATE _____

REASONS FOR REJECTION OR HOLDING 12/23/76 - Underground water

12/28/76 - DM Reviewed & said this lot is rejected &

cannot be opened till wet season R.H.

THIS IS NOT A PERMIT

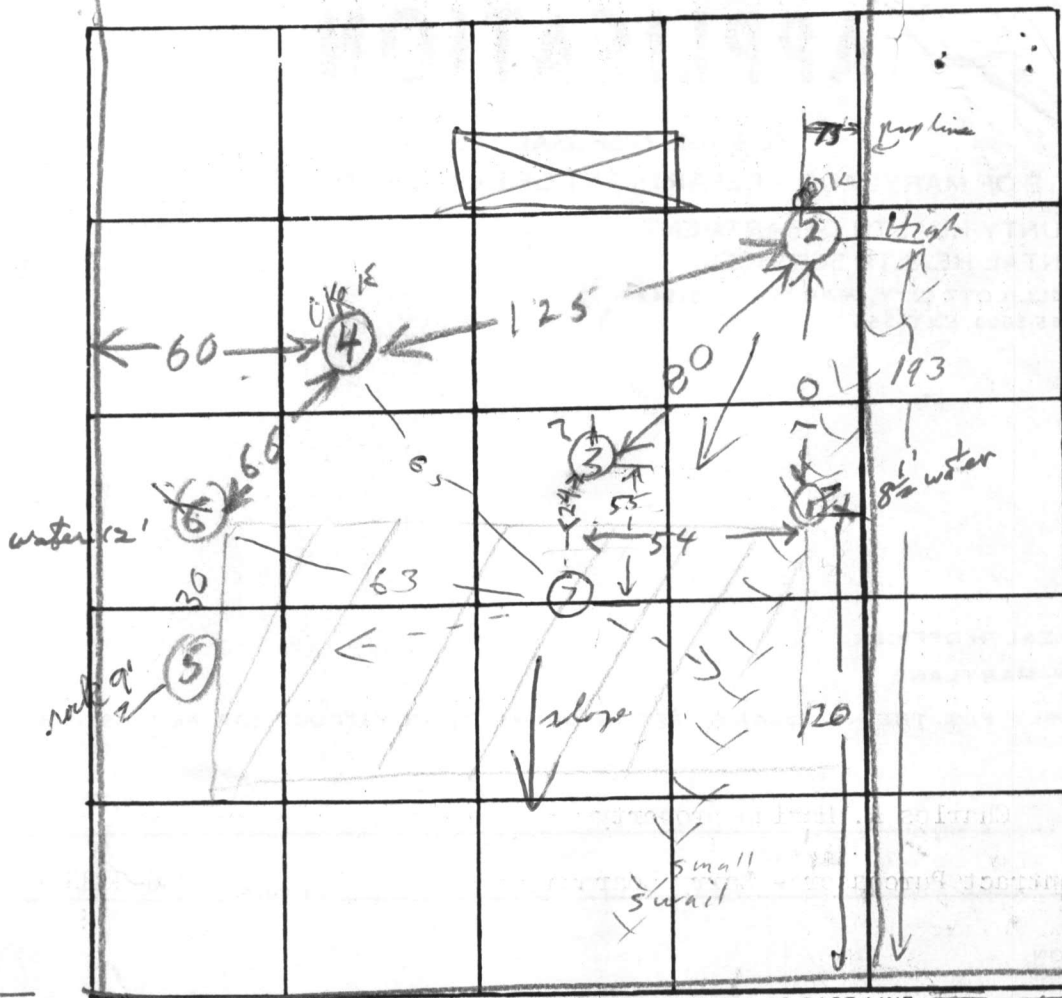

INDICATE NORTH. - NAME ADJOINING ROADWAY AS BASE LINE

Trotter Rd

9 Mar 77

1A - 10' water @ 10'

DATE	TEST NO.	DEPTH	PRE-WET		TEST - 1" DROP		TIME
			START	STOP	START	STOP	
12/23/76	1	10 1/2	ALL SAND	2 35	2 35	2 35	1
	2D	13 1/2	WATER	12 32	12 36	12 41	5
	2S	5	12 33	12 35	12 35	12 37	2
	3S	5	2 14	2 16	2 16	2 22	6
	3D	13	TOP 2 FT CLAY BOT 11 FT SAND	WATER	12 1/2	FT	
	4S	4	2 26	2 27	2 27	2 28	1
	4D	12 1/2	2 31	2 33	2 33	2 36	3
	5S	4	2 44	2 45	2 45	2 46	1
	5D	9	TOP 2 FT CLAY MID 7 FT SAND	ROCK	BOTTOM		
	6S	5	3 03	3 06	3 06	3 13	7
12/23/76	6D	13	TOP 3 FT CLAY	WATER	12 FT		

REMARKS

9 Mar 77
TYPE OF SOIL

TESTED BY

ALSO PRESENT:

Rm

7
7A

3
11

2 31
2 32

2 32
2 33

2 32
2 33

2 33
2 38

Also Present:
Thompson

HEALTH DEPT

PLEASE CHECK OVER

6311 TROTTER ROAD
MRS JOHN D. CONNOLLY

EXIST. D.W. 402°
PROP. D.W. 402°
INV. D.W. 398°

EXIST. TANK 402°
PROP. TANK 402°
INV. OUT 398.50
INV. IN 398.20
INV. AT HOUSE 399.50

PROP & EXIST AT
WELL 409.0±

TRENCH
INV.
2' WIDE 10' DEEP
6' STONE

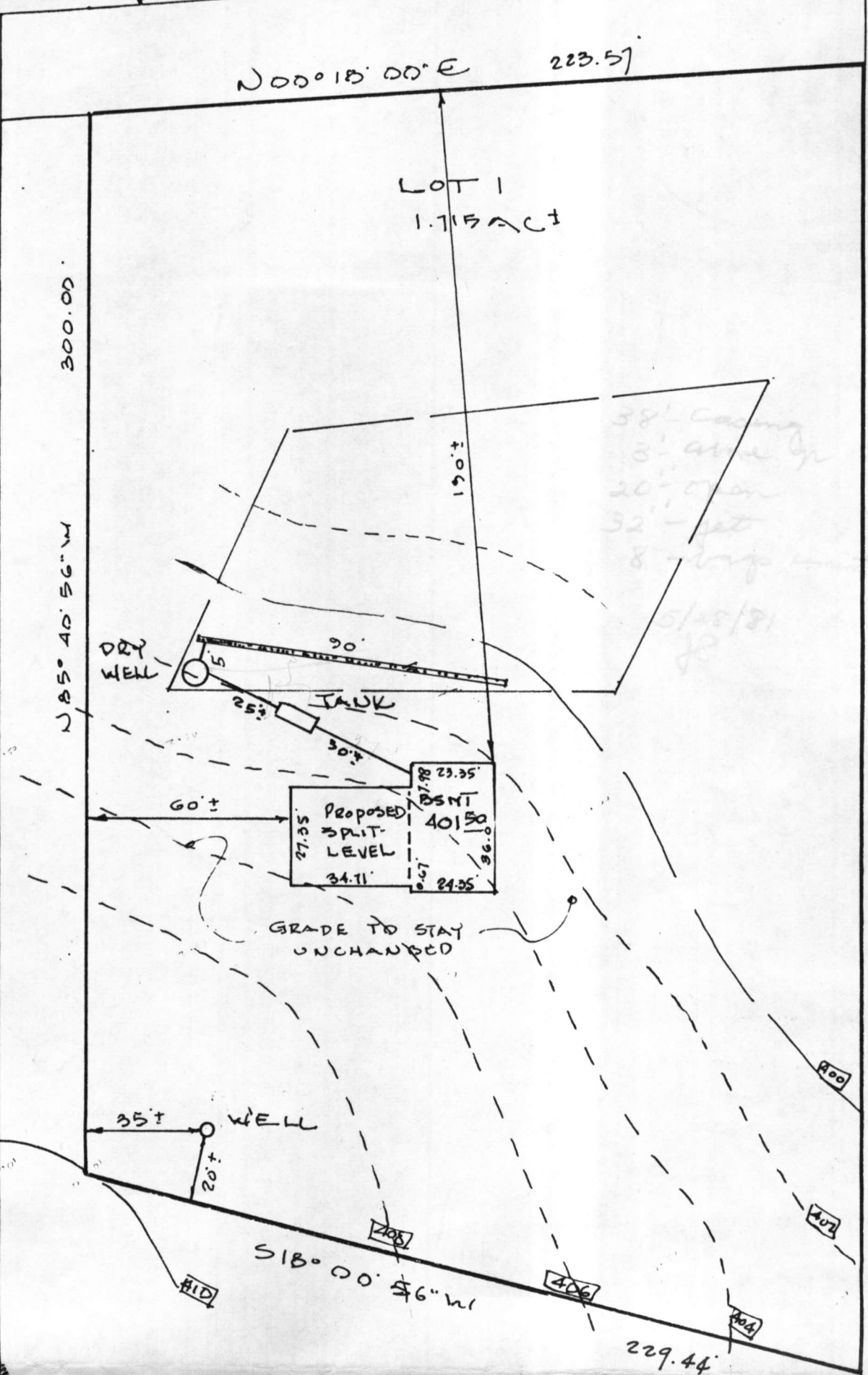

I CERTIFY THE ABOVE MEASUREMENTS
& ELEVATIONS ARE ACTUAL & CORRECT
FOR THIS PROPERTY.

Walter Park 5/27/1981

HUDKINS ASSOCIATES, INC.
SUITE 231, JOSEPH SQUARE
5485 HARPERS FARM ROAD
COLUMBIA, MD 21046

LOT 1
THE BOARDMAN ESTATE PLAT # 3736
5TH ELECTION DISTRICT
HOWARD COUNTY, MD
SCALE 1"=40' 5/27/1981

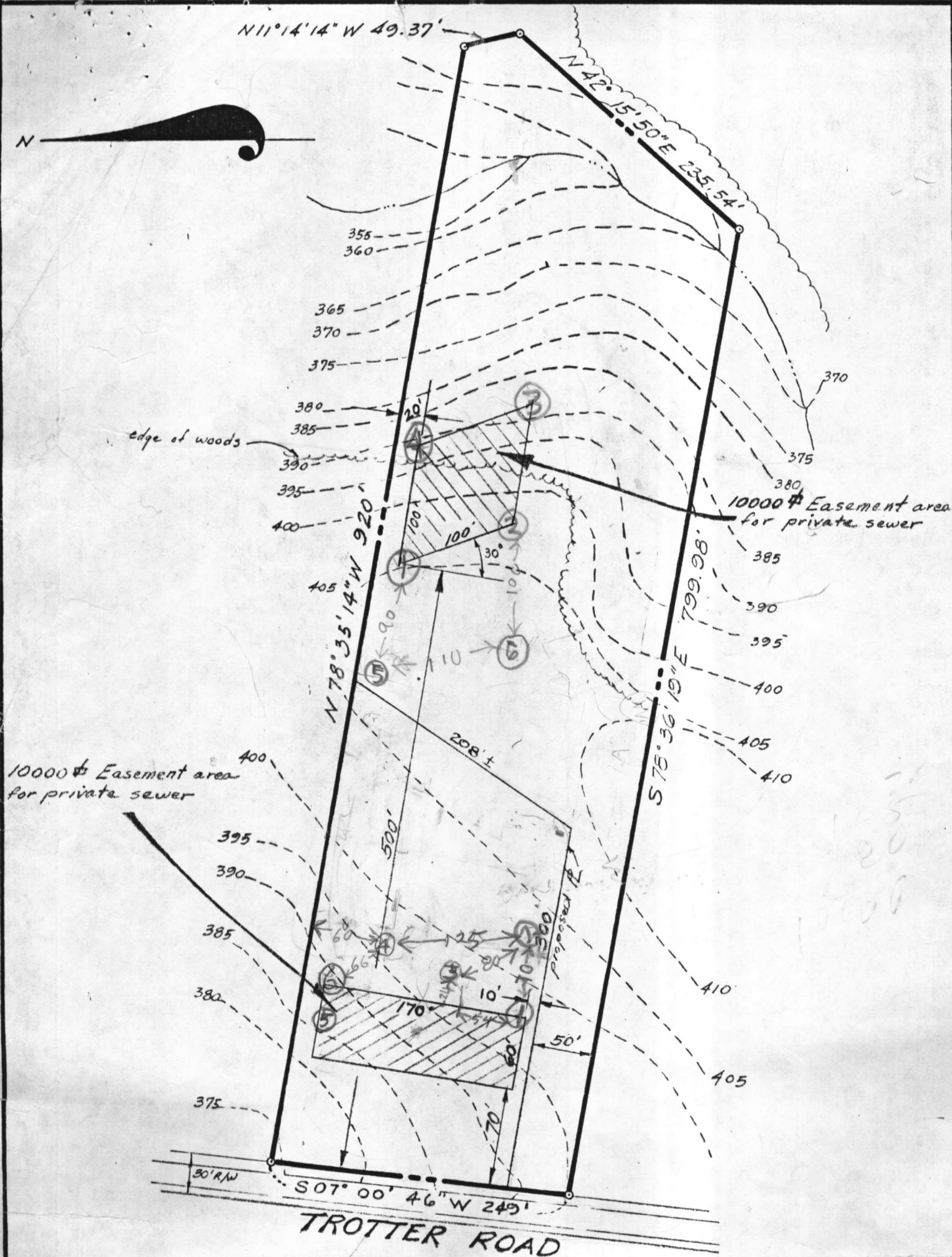

SITE DEVELOPMENT PLAN

CHARLES A. HASLUP property

5.010 Acres Liber 314 Folio 190

5th. Election District • Howard County, Md.

SCALE: 1"=100'

Revised: 12-20-76
Nov. 29, 1976

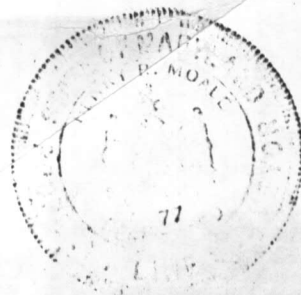

C 1 8287 SEQUENCE NO. (WRA USE ONLY)

(THIS NUMBER IS TO BE PUNCHED IN COLS. 3-6 ON ALL CARDS)

STATE OF MARYLAND
WELL COMPLETION REPORT
FILL IN THIS FORM COMPLETELY
PLEASE PRINT OR TYPETHIS REPORT MUST BE SUBMITTED WITHIN
30 DAYS AFTER WELL IS COMPLETEDCOUNTY
NUMBER A25046Date Received
(WRA use only)

DATE WELL COMPLETED

Depth of Well

PERMIT NO.

FROM "PERMIT TO DRILL WELL"

8-13

15

20

22

(TO NEAREST FOOT)

26

28

29

30

31

32

33

34

35

36

37

OWNER
last name

first name

STREET OR RFD

TOWN

SUBDIVISION

SECTION

LOT

WELL LOG

Not required for driven wells

STATE THE KIND OF FORMATIONS
PENETRATED, THEIR COLOR, DEPTH,
THICKNESS AND IF WATER BEARINGDESCRIPTION (Use
additional sheets if needed)FEET
FROM TOCheck
if water
bearingSand
Gray mica
rock

0 33

33 105

GROUTING RECORD

WELL HAS BEEN GROUTED
(Circle Appropriate Box)

YES

NO

TYPE OF GROUTING MATERIAL

CEMENT ☒ BENTONITE CLAY ☒

NO. OF BAGS 8 NO. OF POUNDS 732

GALLONS OF WATER 48

DEPTH OF GROUT SEAL (to nearest foot)

from 0 ft. to 32 ft.
(enter 0 if from surface)

CASING RECORD

casing
types
insert
appropriate
code
below

ST

STEEL

CO

CONCRETE

PL

PLASTIC

OT

OTHER

MAIN
CASING
TYPENominal diameter
top(main)casing
(nearest inch)Total depth
of main casing
(nearest foot)

S 7

6

38

E
A
C
H
C
A
S
I
N
G

OTHER CASING (if used)

diameter
inchdepth (feet)
from toscreen type
or openhole

SCREEN RECORD

insert
appropriate
code
below

ST

STEEL

BR

BRASS,
BRONZE

HO

OPEN
HOLE

PL

PLASTIC

OT

OTHER

C 2

(seq. no.)

DEPTH (nearest ft.)

1 40

36

105

2

23

24

3

38

39

SLOT SIZE

1 2 3

DIAMETER
OF SCREEN(NEAREST
INCH)

from to

GRAVEL PACK

IF WELL DRILLED WAS

FLOWING WELL CIRCLE BOX

F

WRA USE ONLY

(NOT TO BE FILLED IN BY DRILLER)

T

(E.R.O.S.)

W Q

70
TELESCOPE
CASING

72

LOG
INDICATOR

74 75 76

OTHER DATA

C 3

(seq. no.)

PUMPING TEST

HOURS PUMPED (nearest hour)

PUMPING RATE (gal. per min.
to nearest gal.)METHOD USED TO
MEASURE PUMPING RATE

WATER LEVEL (distance from land surface)

BEFORE PUMPING

WHEN PUMPING

TYPE OF PUMP USED (for test)

A

air

C

centrifugal

J

jet

P

piston

R

rotary

S

submersible

T

turbine

O

other
(describe
below)

PUMP INSTALLED

YES

NO

DRILLER WILL INSTALL PUMP
(CIRCLE APPROPRIATE BOX)IF DRILLER INSTALLS PUMP, THIS SECTION
MUST BE COMPLETED FOR ALL WELLS
EXCEPT HOME USETYPE OF PUMP (WRITE APPROPRIATE
LETTER IN BOX - SEE ABOVE:
(A, C, J, P, R, S, T, O))CAPACITY:
GALLONS PER MINUTE
(to nearest gallon)

PUMP HORSE POWER

PUMP COLUMN LENGTH (nearest ft.)

CASING HEIGHT (circle appropriate box
and enter casing height)

+

above

LAND SURFACE

-

below

LOCATION OF WELL ON LOT

SHOW PERMANENT STRUCTURE SUCH AS
BUILDING, SEPTIC TANKS, AND/OR
LANDMARKS AND INDICATE NOT LESS
THAN TWO DISTANCES
(MEASUREMENTS TO WELL)

CIRCLE APPROPRIATE BOX

A

A WELL WAS ABANDONED AND SEALED
WHEN THIS WELL WAS COMPLETED

E

ELECTRIC LOG OBTAINED

P

TEST WELL CONVERTED TO PRODUCTION
WELLI HEREBY CERTIFY THAT I HAVE COMPLIED WITH ALL
CONDITIONS STATED ON THE ABOVE-CAPTIONED "PERMIT
TO DRILL WELL", AND THAT INFORMATION CONTAINED
IN THIS REPORT IS TRUE, ACCURATE, AND COMPLETE
TO THE BEST OF MY KNOWLEDGE, INFORMATION AND
BELIEF.

DRILLERS IDENT. NO.

238

DRILLERS SIGNATURE

(MUST MATCH SIGNATURE ON APPLICATION)

SITE SUPERVISOR (sign of driller or journeyman
responsible for sitework if different from permittee)

HEALTH

STATE OF MARYLAND
WELL COMPLETION REPORT
FILL IN THIS FORM COMPLETELY
PLEASE PRINT OR TYPE

OWNER: *Connelly*
STREET OR ROAD: *Bodyville*
SUBDIVISION: *Bodyville*
WELL NO.: *100*
WELL TYPE: *Water*
STATE THE KIND OF MATERIAL PENETRATED THEIR COLOR OF PENETRATED AND IF WATER BEARING

FEET
FROM TO
0 33
33 107

DESCRIPTION (if needed)
Additional notes (if needed)

RECEIVED
HOWARD COUNTY
HEALTH DEPT.
JUN 24 4 18 PM '81

DIVISION OF ENVIRONMENTAL HEALTH

RECEIVED
HOWARD COUNTY
HEALTH DEPT.
JUN 24 4 18 PM '81

RECEIVED
HOWARD COUNTY
HEALTH DEPT.
JUN 24 4 18 PM '81

RECEIVED
HOWARD COUNTY
HEALTH DEPT.
JUN 24 4 18 PM '81

RECEIVED
HOWARD COUNTY
HEALTH DEPT.
JUN 24 4 18 PM '81

RECEIVED
HOWARD COUNTY
HEALTH DEPT.
JUN 24 4 18 PM '81

RECEIVED
HOWARD COUNTY
HEALTH DEPT.
JUN 24 4 18 PM '81

RECEIVED
HOWARD COUNTY
HEALTH DEPT.
JUN 24 4 18 PM '81

RECEIVED
HOWARD COUNTY
HEALTH DEPT.
JUN 24 4 18 PM '81

RECEIVED
HOWARD COUNTY
HEALTH DEPT.
JUN 24 4 18 PM '81

RECEIVED
HOWARD COUNTY
HEALTH DEPT.
JUN 24 4 18 PM '81

RECEIVED
HOWARD COUNTY
HEALTH DEPT.
JUN 24 4 18 PM '81

RECEIVED
HOWARD COUNTY
HEALTH DEPT.
JUN 24 4 18 PM '81

RECEIVED
HOWARD COUNTY
HEALTH DEPT.
JUN 24 4 18 PM '81

RECEIVED
HOWARD COUNTY
HEALTH DEPT.
JUN 24 4 18 PM '81

6311 TROTTER ROAD
MR & MRS JOHN D. CONNOLLY

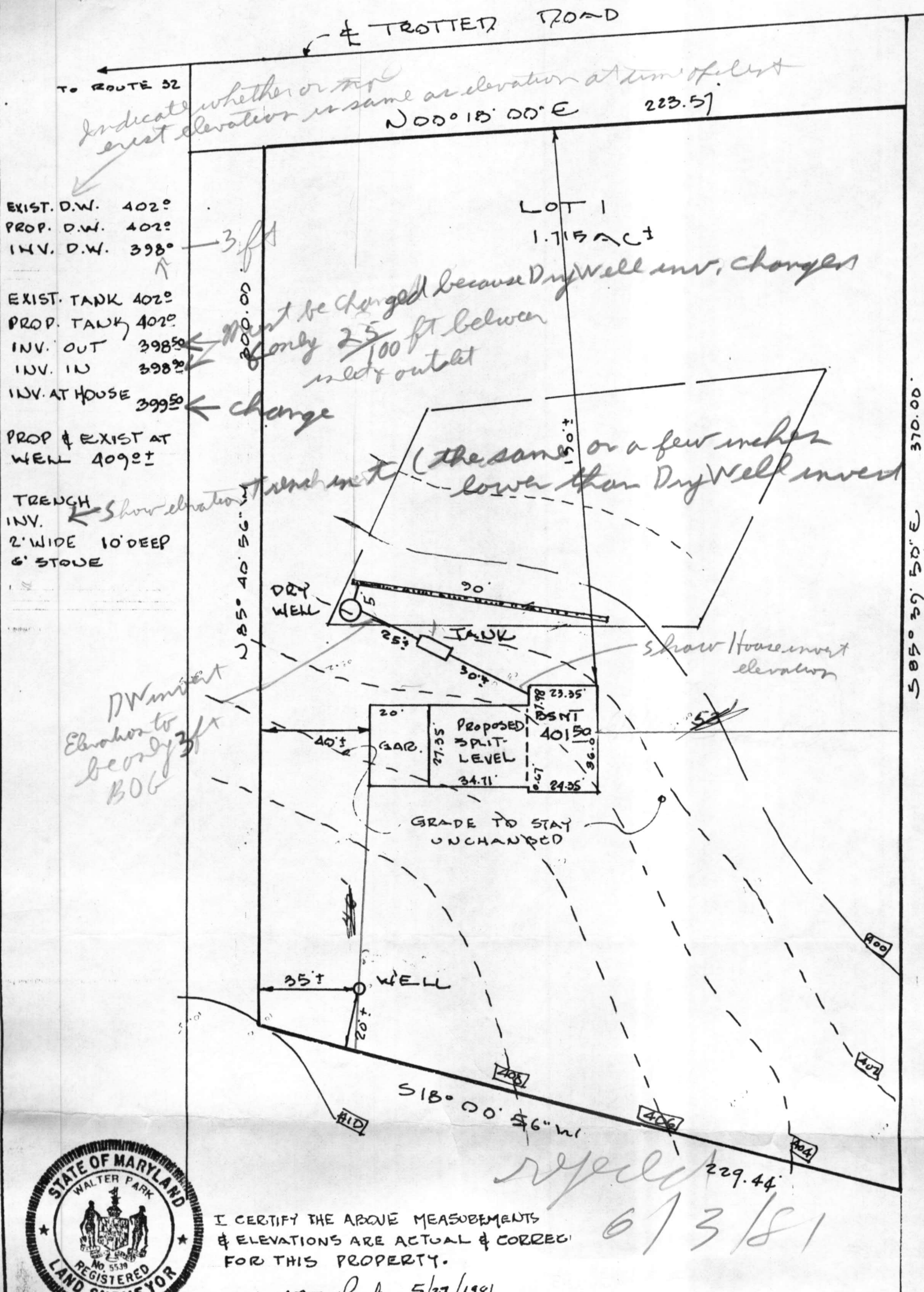

I CERTIFY THE ABOVE MEASUREMENTS
& ELEVATIONS ARE ACTUAL & CORRECT
FOR THIS PROPERTY.

Walter Park 5/27/1981

HUDKINS ASSOCIATES, INC.
SUITE 231, JOSEPH SQUARE
5485 HARPERS FARM ROAD
COLUMBIA, MD 21046

LOT 1
THE BOARDMAN ESTATE PLAT # 3736
5th ELECTION DISTRICT
HOWARD COUNTY, MD
SCALE 1" = 40' 5/27/1981

RECEIVED
HOWARD COUNTY
HEALTH DEPT.

JUN 2 9 38 AM '81

DIVISION OF
ENVIRONMENTAL
HEALTH

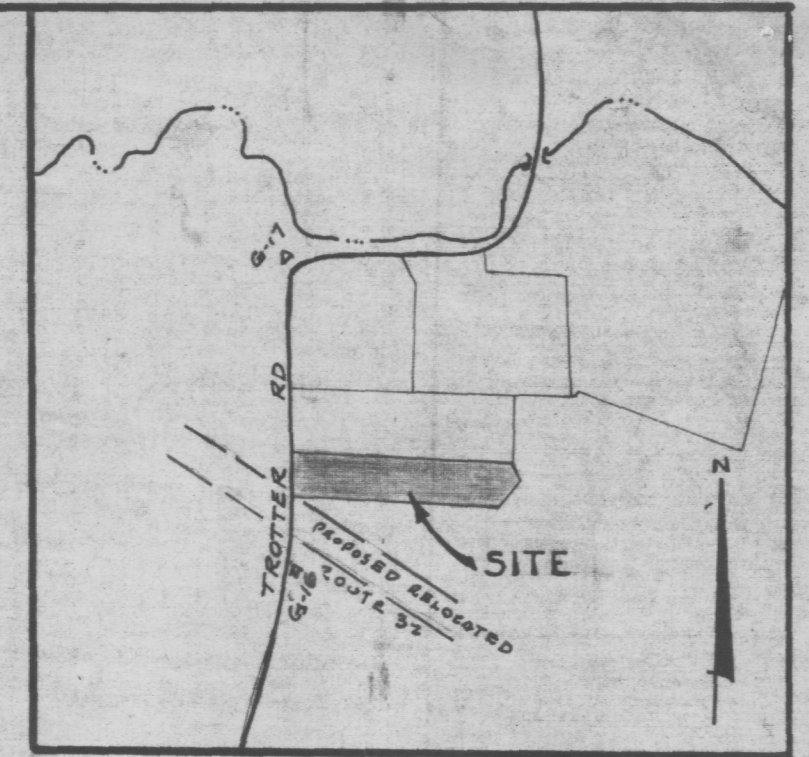

VICINITY MAP
SCALE: 1"=800'

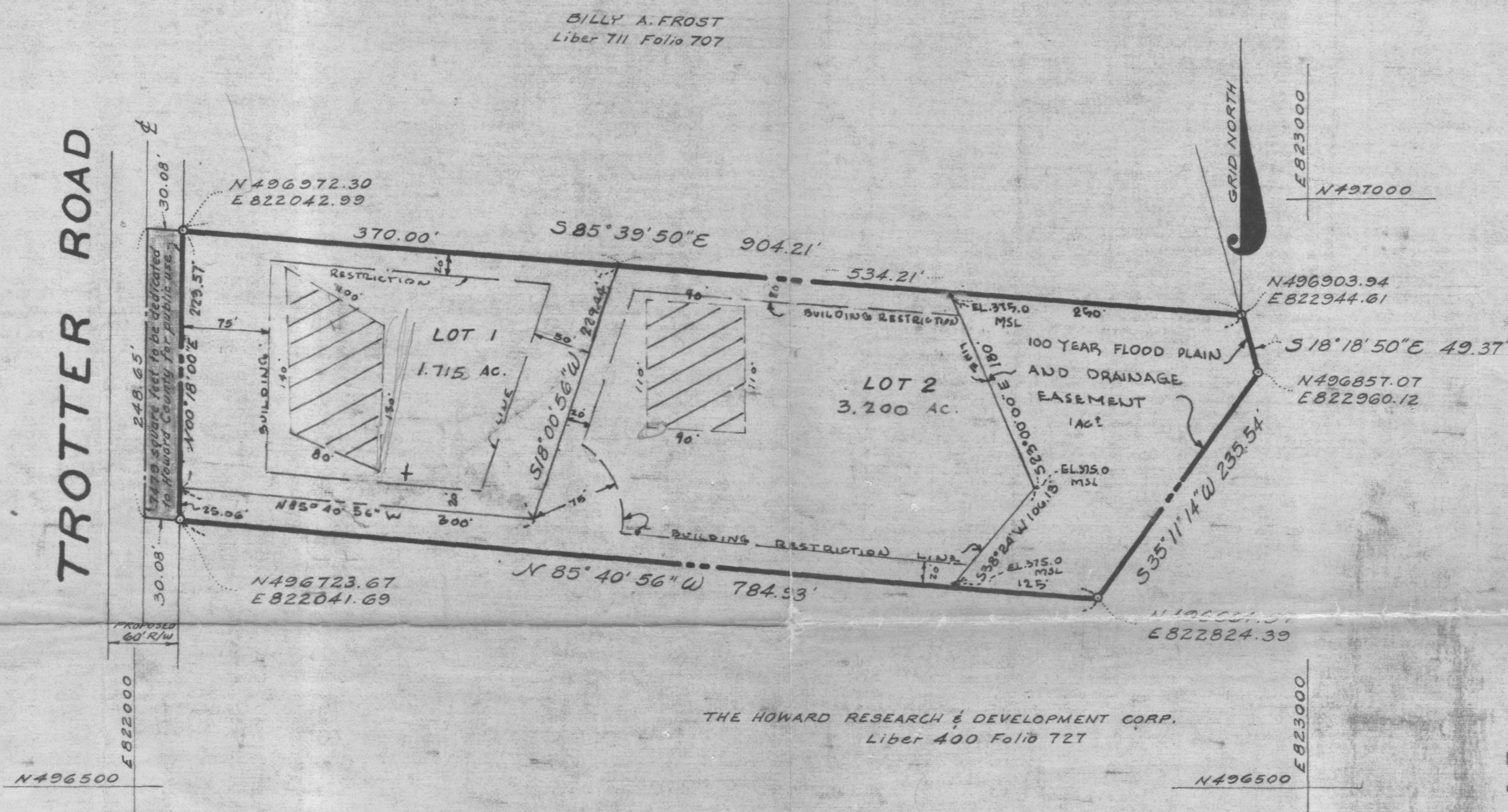

TOTAL NUMBER OF LOTS = 2
TOTAL AREA OF ROAD DEDICATION = 7479 SQUARE FEET (0.172 AC.)
TOTAL AREA TO BE RECORDED = 5.087 AC.
TOTAL AREA OF LOTS = 4.915 AC.

RECORDED PLAT 3736
ON 7-20-77 AMONG THE LAND RECORDS OF
HOWARD COUNTY, MD.

NOTE:
1) AREA SHOWN THUS [Hatched] DESIGNATES A PRIVATE SEWAGE EASEMENT OF APPROXIMATELY 10,000 SQUARE FEET AS REQUIRED BY MARYLAND STATE HEALTH DEPARTMENT FOR INDIVIDUAL SEWAGE DISPOSAL. IMPROVEMENTS OF ANY NATURE IN THIS AREA ARE RESTRICTED UNTIL PUBLIC SEWAGE IS AVAILABLE, THIS EASEMENT SHALL BECOME NULL AND VOID UPON CONNECTION TO PUBLIC SEWAGE SYSTEM.
2) COORDINATES SHOWN HEREON ARE BASED ON MARYLAND STATE GRID SYSTEM, MAPS, INCORPORATED TRAVERSE FOR COLUMBIA.

3. PLAN SUBJECT TO VP. 77-99
4. FLAG OR PIPE STEM LOTS SHALL NOT BE FURTHER SUBDIVIDED INTO LOTS ACCOMMODATING ADDITIONAL RESIDENCES, UNLESS A PUBLIC ROAD CAN BE CONSTRUCTED ACCORDING TO COUNTY STANDARDS ON A MINIMUM FIFTY (50) FOOT RIGHT OF WAY TO BE DEDED TO THE COUNTY.
5. IT SHALL BE NOTED ON THE FINAL SUBDIVISION PLAT THAT, FOR FLAG OR PIPE STEM LOTS, REFUSE COLLECTION, SNOW REMOVAL AND ROAD MAINTENANCE ARE PROVIDED TO THE JUNCTION OF THE FLAG OR PIPE STEM AND THE ROAD RIGHT OF WAY LINE ONLY AND NOT ONTO THE FLAG OR PIPE STEM LOT DRIVEWAY.

APPROVED: FOR PRIVATE WATER AND PRIVATE SEWERAGE SYSTEMS
HOWARD COUNTY HEALTH DEPARTMENT
James L. Hanning 7-15-77
COUNTY HEALTH OFFICER DATE
APPROVED: HOWARD COUNTY OFFICE OF PLANNING AND ZONING
James L. Hanning 7-20-77
DIRECTOR DATE
APPROVED: FOR STORM DRAINAGE SYSTEMS AND PUBLIC ROADS
HOWARD COUNTY DEPARTMENT OF PUBLIC WORKS
P. J. Regan 7-19-77
DIRECTOR DATE

SURVEYOR'S CERTIFICATE
I HEREBY CERTIFY THAT THE FINAL PLAT SHOWN HEREON IS CORRECT; THAT IT IS A SUBDIVISION OF THE LANDS CONVEYED BY JESSIE H. SCOTT, WIDOW, J. WILLIAM SCOTT and ELIZABETH P. SCOTT, HIS WIFE TO CHARLES A. HASLUP, HELEN M. HASLUP, and ELSIE AMENT TABIS BY DEED DATED MAY 22, 1958 AND RECORDED AMONG THE LAND RECORDS OF HOWARD COUNTY IN LIBER 314 FOLIO 190, AND THAT ALL MONUMENTS ARE IN PLACE AS SHOWN IN ACCORDANCE WITH THE ANNOTATED CODE OF MARYLAND AS AMENDED.
PROFESSIONAL LAND SURVEYOR
Walter Park May 22, 1977
WALTER PARK
HUDKINS and ASSOCIATES
SUITE 231 JOSEPH SQUARE
COLUMBIA, MARYLAND 21044

OWNER'S DEDICATION CERTIFICATE
WE, CHARLES A. HASLUP, HELEN M. HASLUP, ELSIE AMENT TABIS, OWNERS OF THE PROPERTY SHOWN AND DESCRIBED HEREON, HEREBY ADOPT THIS PLAN OF SUBDIVISION, AND IN CONSIDERATION OF THE APPROVAL OF THIS FINAL PLAT BY THE OFFICE OF PLANNING AND ZONING, ESTABLISH THE MINIMUM BUILDING RESTRICTION LINES AND GRANT UNTO HOWARD COUNTY, MARYLAND, ITS SUCCESSORS AND ASSIGNS (1) THE RIGHT TO LAY, CONSTRUCT AND MAINTAIN SEWERS, DRAINS, WATER PIPES, AND OTHER MUNICIPAL UTILITIES AND SERVICES, IN AND UNDER ALL ROADS AND STREET RIGHT-OF-WAYS AND THE SPECIFIC EASEMENT AREAS SHOWN HEREON; (2) DEDICATE TO PUBLIC USE THE BEDS OF THE STREETS AND/OR ROADS AND FLOOD PLAIN AND OPEN SPACE WHERE APPLICABLE, AND FOR ONE DOLLAR (\$1.00) CONSIDERATION, HEREBY GRANT THE RIGHT AND OPTION TO HOWARD COUNTY TO ACQUIRE THE FEE SIMPLE TITLE TO THE BEDS OF THE STREETS AND/OR ROADS AND FLOOD PLAINS AND OPEN SPACE WHERE APPLICABLE; (3) THAT NO BUILDING OR SIMILAR STRUCTURE OF ANY KIND SHALL BE ERECTED ON OR OVER THE SAID EASEMENTS AND RIGHTS-OF-WAYS, AND (4) IT IS FURTHER AGREED THAT MAINTENANCE OF ALL WATERWAYS, DRAINAGE EASEMENTS AND/OR FLOOD PLAINS SHOWN HEREON ARE THE RESPONSIBILITY OF THE PROPERTY OWNER, ITS SUCCESSORS AND ASSIGNS. WITNESS OUR HANDS THIS 22 DAY OF MARCH 1977.
Charles A. Haslup
CHARLES A. HASLUP
Helen M. Haslup
HELEN M. HASLUP
Elsie Ament Tabis
ELSIE AMENT TABIS

THE BOARMAN ESTATE
Haslup Property
LOTS 1 AND 2
on per sheets
5TH ELECTION DISTRICT • HOWARD COUNTY, MARYLAND
SCALE: 1"=100' MARCH 21, 1977
TAX MAP 35 P. 176
F-77-149