

# PERMIT

SEWAGE DISPOSAL SYSTEM

MARYLAND STATE DEPARTMENT OF HEALTH\*

HOWARD COUNTY

BUREAU OF ENVIRONMENTAL HEALTH

992-2330

03-306631

INDEX

ELLICOTT CITY

DISTRICT 3rd

DATE 12/08/83

Herman Sirk

IS PERMITTED TO INSTALL X ALTER       

ADDRESS 2555 Jennings Chapel Road, Woodbine, MD. 21797 PHONE 489-4724

SUBDIVISION Cameron Tract ROAD 3625 Cameron Court LOT Now

PRES. PAR. A

PROPERTY OWNER Dennis Connolly

5081 West Durham Road

ADDRESS Columbia, Maryland 21044

IF GARBAGE GRINDER IS USED INCREASE SEPTIC TANK CAPACITY BY 50% AND ABSORPTION AREA BY 22%.

GARBAGE GRINDER? YES        NO X

SEPTIC TANK CAPACITY 1500 GALLONS NUMBER OF BEDROOMS 5

Dry well to have 175 sq. ft. of sidewall area per bedroom. Dry well inlet to be 4 1/2 feet below original grade. Dry well bottom (maximum depth) to be 12 feet below original grade. Place the dry well 60 feet from the 466.60 ft. long rear lot line and 250 feet from the right (251.36 ft. long) lot line as seen when facing the lot from Cameron Court. TRENCH(es) with the same critical depth(s) as above drywell may be used to complete total sidewall absorbant area requirements. A 5 foot earth buffer required between drywell and trench. Call for inspection of trench before gravel is installed. NOTE: Trench(es) must be on level ground.

PLANS APPROVED BY Frank Skinner DATE 9/14/83

COVER NO WORK UNTIL INSPECTED AND APPROVED.

NEITHER THE HOWARD COUNTY COUNCIL NOR THE HEALTH DEPARTMENT IS RESPONSIBLE FOR THE SUCCESSFUL OPERATION OF ANY SYSTEM.

NOTE: IF TRENCH IS USED CALL FOR INSPECTION BEFORE AND AFTER PLACING GRAVEL IN TRENCH.

NOTE: NO DRY WELL SHALL EXCEED 15 FOOT IN DIAMETER. NO ABSORPTION TRENCH TO EXCEED 100 FEET IN LENGTH.

NOTE: ALL PIPE FROM HOUSE TO SEPTIC TANK MUST BE CAST IRON OR SCHEDULE 40 PVC OR ABS.

PERMIT VOID AFTER THREE YEARS.

NOTE: INSTALL STAND PIPE ON SEPTIC TANK AND DRY WELL. STAND PIPES MUST BE 6 INCHES IN DIAMETER. CAST IRON, CONCRETE OR TERRA COTTA, OR PVC OR ABS ACCEPTED. IF TOP OF SEPTIC TANK IS DEEPER THAN 3 FEET MANHOLE TO GRADE REQUIRED.

**\*INSTALLER IS RESPONSIBLE FOR OBTAINING FINAL APPROVAL ON THIS PERMIT**

\*CALL 992-2330 FOR INSPECTION OF SEPTIC SYSTEMS.

EH - 2-1082

A 25572

175  
5  
 875

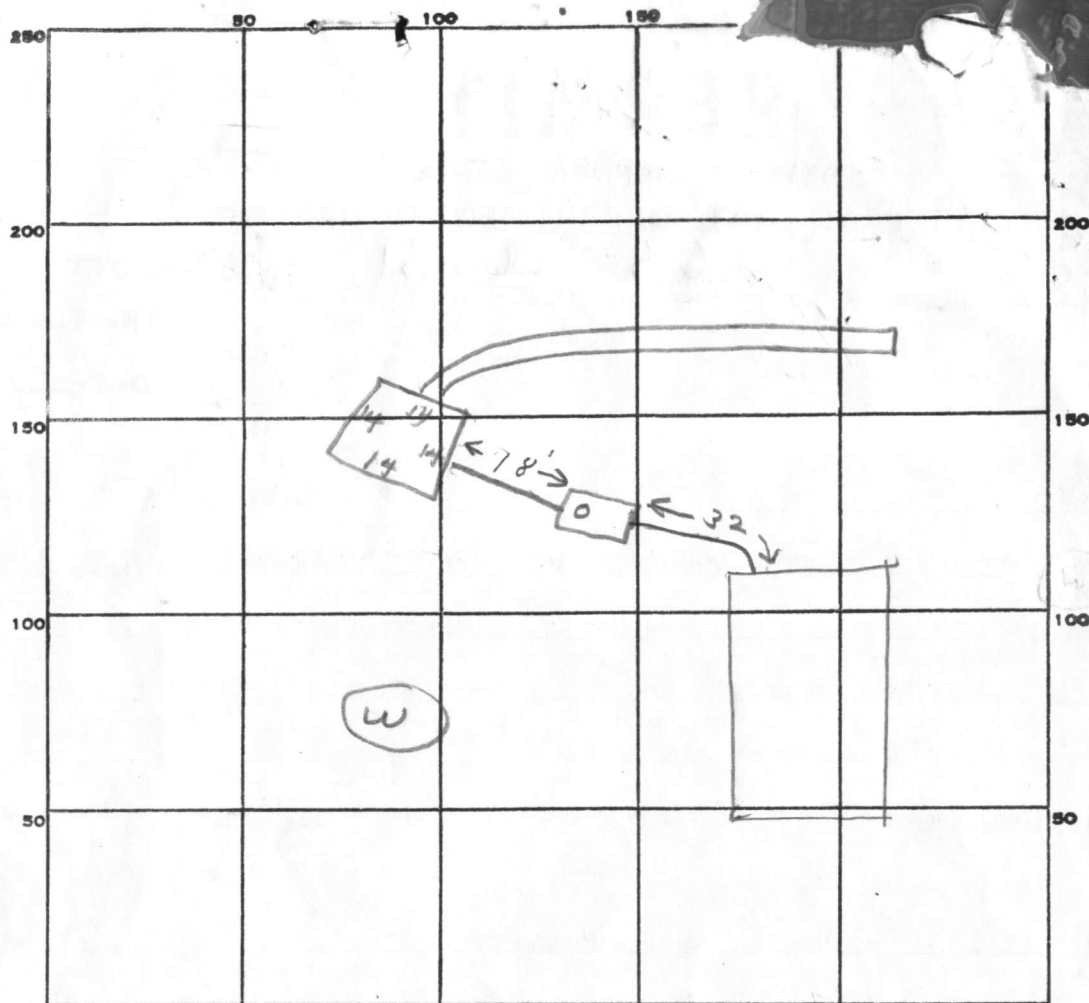

INDICATE NORTH. - NAME ADJOINING ROADWAY AS BASE LINE.

PERMIT CARD \_\_\_\_\_

SEPTIC TANK, LEVEL ✓ 1500

CLEANOUTS ST / DW

DISTRIBUTION BOX, LEVEL \_\_\_\_\_

TILE FIELD, DEPTH 12 FT. TRENCH WIDTH 2 FT.

GRAVEL DEPTH 7 1/2 IN. TOTAL LENGTH 70 FT.

NUMBER OF TRENCHES 1 TOTAL BOTTOM AREA 525

SEEPAGE PITS, INSIDE DIAMETER 56 FT. DEPTH BELOW INLET 7 1/2 FT.

ABSORBENT AREA 955 SQ. FT.

REMARKS 4/5/84 - Bottom of trench has filled in, needs  
to be cleaned out - then OK to add stone. fl  
4/11/84 OK to cover all work fl

DATE SYSTEM APPROVED 4/11/84 INSPECTOR Stayer

175  
5  
 875  
 5250  
 42430  
 56  
56  
75  
 39 280  
402  
 42430



C1	4432	SEQUEN (OEP USE ONLY)	NO. (ILY)	<b>STATE OF MARYLAND</b> <b>WELL COMPLETION REPORT</b> FILL IN THIS FORM COMPLETELY PLEASE PRINT OR TYPE		THIS REPORT MUST BE SUBMITTED WITHIN 45 DAYS AFTER WELL IS COMPLETED.	
(THIS NUMBER IS TO BE PUNCHED IN COLS. 3-6 ON ALL CARDS)				COUNTY NUMBER		A25572	

DATE Received	DATE WELL COMPLETED	Depth of Well	PERMIT NO.
	090883	22 160 26 (TO NEAREST FOOT)	FROM "PERMIT TO DRILL WELL" 40-81-0247
OWNER <u>Gramkow Enterprises</u>			
STREET OR RFD <u>last name Cameron Court</u>		first name <u>Mayfield</u>	
SUBDIVISION <u>Cameron Tract</u>		TOWN <u>Mayfield</u>	
		SECTION <u>8</u>	
		LOT <u>8</u>	

<b>WELL LOG</b> Not required for driven wells		
STATE THE KIND OF FORMATIONS PENETRATED, THEIR COLOR, DEPTH, THICKNESS AND IF WATER BEARING		
DESCRIPTION (Use additional sheets if needed)	FEET FROM TO	Check if water bearing
Topsoil	0 2	
Sandstone	2 85	
Opening	85 86	✓
Sandstone	86 160	

<b>GROUTING RECORD</b>	
WELL HAS BEEN GROUTED (Circle Appropriate Box)	
TYPE OF GROUTING MATERIAL	
CEMENT <u>CM</u>	BENTONITE CLAY <u>BC</u>
NO. OF BAGS <u>24</u>	NO. OF POUNDS <u>2400</u>
GALLONS OF WATER <u>130</u>	
DEPTH OF GROUT SEAL (to nearest foot)	
from <u>0</u> TOP 52 ft. to <u>50</u> BOTTOM 58 ft. (enter 0 if from surface)	
<b>CASING RECORD</b>	
casing types insert appropriate code below	
<u>ST</u> <u>CO</u> STEEL CONCRETE	
<u>PL</u> <u>OT</u> PLASTIC OTHER	
MAIN CASING TYPE	
Nominal diameter top (main) casing (nearest inch)	
Total depth of main casing (nearest foot)	
<u>ST</u> <u>6</u> <u>82</u>	

EACH CASING	<b>OTHER CASING (if used)</b>	
	diameter inch	depth (feet) from to

screen type or open hole insert appropriate code below	<b>SCREEN RECORD</b>		
	<u>ST</u> <u>BR</u> <u>HO</u> STEEL BRASS OPEN HOLE	<u>PL</u> <u>OT</u> PLASTIC OTHER	

EACH SCREEN	<b>DEPTH (nearest ft.)</b>	
	<u>H0</u> <u>80</u> <u>160</u>	
SLOT SIZE 1 2 3		
DIAMETER OF SCREEN		
(NEAREST INCH)		

GRAVEL PACK	
IF WELL DRILLED WAS FLOWING WELL INSERT F IN BOX 68	

OEP USE ONLY (NOT TO BE FILLED IN BY DRILLER)	
T	(E.R.O.S.)
WQ	
TELESCOPE CASING	LOG INDICATOR
OTHER DATA	

<b>C 3</b>	
<b>PUMPING TEST</b>	
HOURS PUMPED (nearest hour)	
PUMPING RATE (gal. per min. to nearest gal.)	
METHOD USED TO MEASURE PUMPING RATE <u>Bucket</u>	
WATER LEVEL (distance from land surface)	
BEFORE PUMPING	
WHEN PUMPING	
TYPE OF PUMP USED (for test)	
<u>A</u> air <u>P</u> piston <u>T</u> turbine	
<u>C</u> centrifugal <u>R</u> rotary <u>O</u> other (describe below)	
<u>J</u> jet <u>S</u> submersible	

<b>PUMP INSTALLED</b>	
DRILLER WILL INSTALL PUMP YES NO	
IF DRILLER INSTALLS PUMP, THIS SECTION MUST BE COMPLETED FOR ALL WELLS EXCEPT HOME USE	
TYPE OF PUMP INSTALLED PLACE (A,C,J,P,R,S,T,O) IN BOX - SEE ABOVE:	
CAPACITY: GALLONS PER MINUTE (to nearest gallon)	
PUMP HORSE POWER	
PUMP COLUMN LENGTH (nearest ft.)	
CASING HEIGHT (circle appropriate box and enter casing height)	
LAND SURFACE (nearest foot)	

<b>LOCATION OF WELL ON LOT</b>	
SHOW PERMANENT STRUCTURE SUCH AS BUILDING, SEPTIC TANKS, AND/OR LANDMARKS AND INDICATE NOT LESS THAN TWO DISTANCES (MEASUREMENTS TO WELL)	
<u>Rear lot line</u>	
<u>25'</u>	
<u>Well</u>	
<u>150'</u>	
<u>Lot line</u>	

CIRCLE APPROPRIATE LETTER	
A A WELL WAS ABANDONED AND SEALED WHEN THIS WELL WAS COMPLETED	
E ELECTRIC LOG OBTAINED	
P TEST WELL CONVERTED TO PRODUCTION WELL	
I HEREBY CERTIFY THAT THIS WELL HAS BEEN CONSTRUCTED IN ACCORDANCE WITH COMAR 10.17.13 "WELL CONSTRUCTION" AND IN CONFORMANCE WITH ALL CONDITIONS STATED IN THE ABOVE CAPTIONED PERMIT, AND THAT THE INFORMATION PRESENTED HEREIN IS ACCURATE AND COMPLETE TO THE BEST OF MY KNOWLEDGE.	
DRILLERS IDENT. NO. <u>40</u>	
DRILLERS SIGNATURE <u>George F. Sasluday</u>	
SITE SUPERVISOR (sign. of driller or journeyman responsible for sitework if different from permittee)	

of

## FIELD DATA SHEET

Location of property (road) Cameron Court

Well Driller George Easterday Owner Gramkow Enterprises

Distance of measuring point (M.P.) above ground 2' 5"

Static water level (S.W.L.) below M.P. 45'

Time pump started 6:30 Pumping rate 10 G.P.M.  
Total time 7:15 to reach pumping water level 50' ft. below M.P.

[illegible]



RECEIVED  
HOWARD COUNTY  
HEALTH DEPT.  
ELLCOTT CITY, MD.

SEP 13 10 09 AM '83

RECEIVED  
HOWARD COUNTY  
HEALTH DEPT.  
DIVISION OF  
ENVIRONMENTAL  
HEALTH

SEP 13 2 52 PM '83

RECEIVED  
HOWARD COUNTY  
HEALTH DEPT.

# APPLICATION

A25572

## SEWAGE DISPOSAL TESTING

P \_\_\_\_\_

STATE OF MARYLAND - DEPARTMENT OF HEALTH AND MENTAL HYGIENE

HOWARD COUNTY HEALTH DEPARTMENT  
ENVIRONMENTAL HEALTH SERVICES

DISTRICT 3

P. O. BOX 476, ELLICOTT CITY, MARYLAND 21043  
TELEPHONE: 465-5000, EXT. 356

DATE 4/4/77

TO: THE COUNTY HEALTH OFFICER  
ELLICOTT CITY, MARYLAND

I, HEREBY, APPLY FOR THE NECESSARY TEST IN ORDER TO CONSTRUCT (OR RECONSTRUCT) A SEWAGE DISPOSAL SYSTEM.

PROPERTY OWNER Dennis Connolly  
Dr. Ronald Cameron / C & D Dev. Corp.  
5081 West Durham Road  
ADDRESS Folly Qtr. Rd., Ellicott City, Md. 21043 PHONE 596-6949  
Columbia, Md 21044 774-2495

PROPERTY LOCATION:

SUBDIVISION Folly Quarter Estates LOT NO. 9 8 (new)  
3425 Cameron Court  
ROAD AND DESCRIPTION Folly Qtr. Rd., S. of Rt. 144 on east side of Folly Qtr. Rd.  
between Rt. 144 and Homewood Rd.

SIZE OF LOT 3.0 acres TYPE BLDG. single family res.  
NUMBER OF BEDROOMS 4B.R. per B.P. 55405  
(4-~~5~~ bedrooms)

IF NOT SINGLE RESIDENCE DESCRIBE \_\_\_\_\_

THE SYSTEM INSTALLED UNDER THIS APPLICATION IS ACCEPTABLE ONLY UNTIL PUBLIC FACILITIES BECOME AVAILABLE.

SIGNATURE OF APPLICANT W. DeFlavis AND RETURNED 9/14/83  
# 55405

APPROVED BY T.F. DeFlavis / C & D Dev. Corp. FOR drywell & trench DATE 11/23/79  
(KIND OF SYSTEM)

REJECTED BY \_\_\_\_\_ FOR \_\_\_\_\_ DATE \_\_\_\_\_  
(KIND OF SYSTEM)

HOLD PENDING FURTHER TESTS \_\_\_\_\_ DATE \_\_\_\_\_

REASONS FOR REJECTION OR HOLDING 4/15/77 Hold for certified hole location F.S.

# THIS IS NOT A PERMIT



① ③ ④ ⑤ ⑥

(brown)  
clayey sand  
mixed

(tan)  
Sandy  
loam  
&  
Sand

more shallow  
Comment

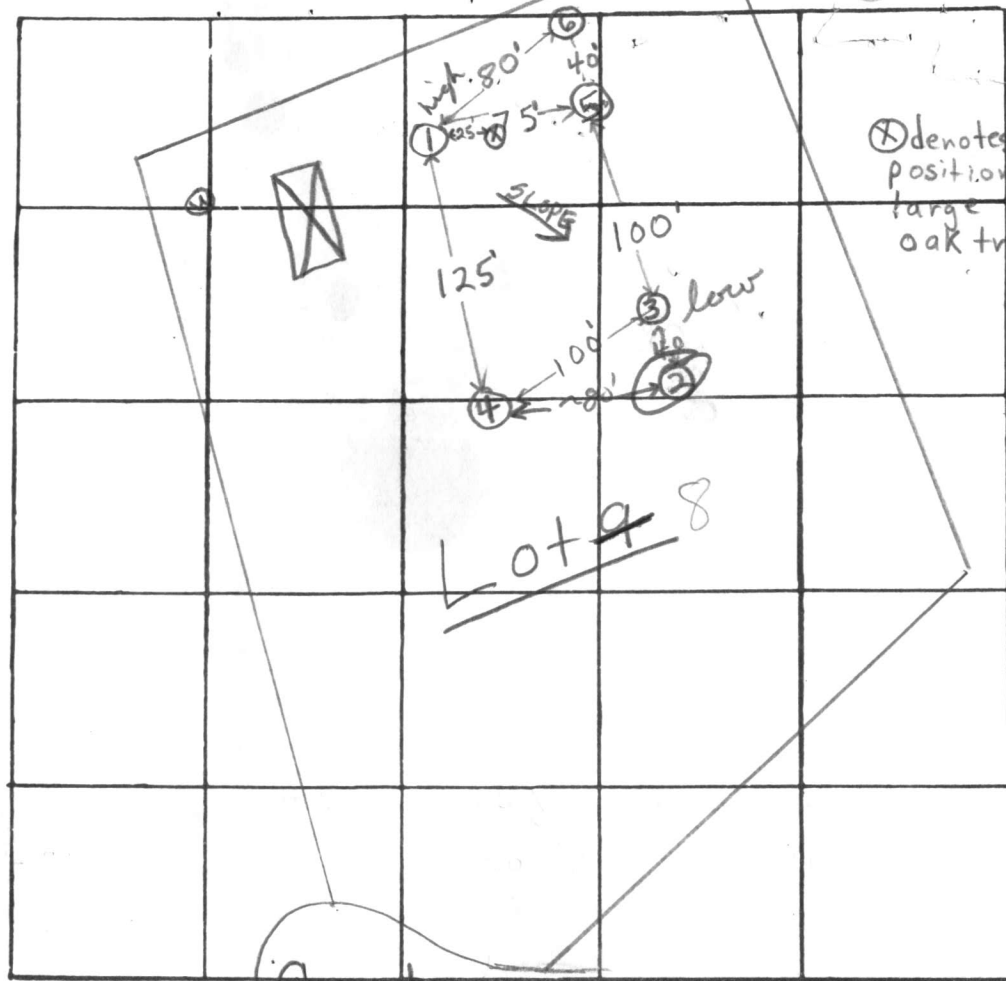

⊗ denotes  
position of  
large 6 clump  
oak tree

Lot 9<sup>8</sup>

INDICATE NORTH NAME ADJOINING ROADWAY AS BASE LINE  
 → to Folly Qtr. Rd. →

DATE	TEST NO.	DEPTH	PRE-WET		TEST - 1" DROP		TIME
			START	STOP	START	STOP	
4/13/77	1 high	5'	10:24	pulled peg	11:00 1/4"	drop	Fails
	1A	13 1/2'	10:24	10:29	10:29	10:41	12 min
	1B	6'	11:46	pulled peg	12:15 1/4"	drop	Fails
	2	4'	Rocky at 4'				Fails
	3 low	6 1/2'	1:51	2:13	2:13	2:40	27 min
	3A	14 1/2'	1:47	1:52	1:52	2:01	9 min
	4	6'	2:33	2:35	2:35	2:39	4 min
	4A	14'	2:25	2:32	2:32	2:43	11 min
	1C	7'	1:58	2:02	2:02	2:06	4 min
	5	13'	Clayey to 5'; sandy loam below sand				

16 min arg.  
env.  $4\frac{1}{2}$

dig to 14' o.k.

REMARKS Lo to (wooded) Certify All hole locations. System 6-100 or size

TYPE OF SOIL Clayey to 25'; sandy loam below

TESTED BY E.S.

ALSO PRESENT: L. Grawl, Al Mitchell

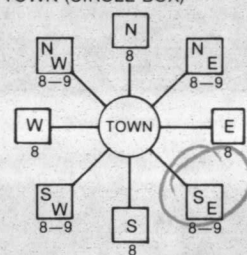
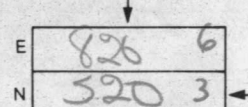
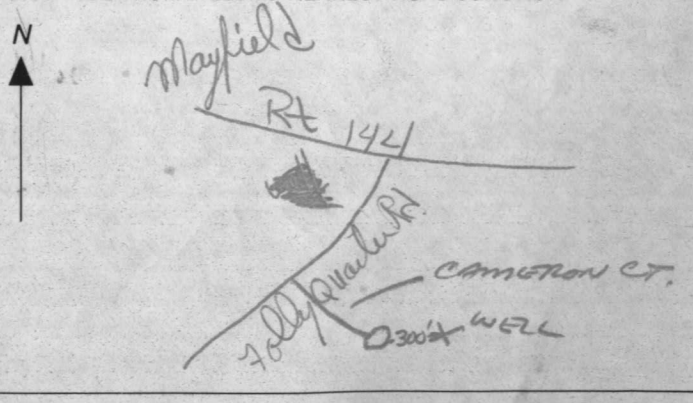
B 1 <b>7163</b> <small>(THIS NUMBER IS TO BE PUNCHED IN COLS. 3-6 ON ALL CARDS)</small>	SEQUENCE NO. <b>II</b> <small>(OEP USE ONLY)</small> <b>9/2/83</b> <b>9:00 PM</b> <b>Grant</b>	STATE OF MARYLAND <b>PERMIT TO DRILL WELL</b> please print or type	OEP PERMIT NUMBER <b>H0-811-0247</b> <small>fill in this form completely</small>
Date Received <b>082383</b> OWNER INFORMATION 15 Last Name <b>Gramkow</b> Owner 36 First Name <b>Enterprises</b> 57 Street or RFD <b>2921 Florence Rd.</b> 70 Town <b>Woodbine</b> 72 State <b>MD</b> 76 Zip <b>21797</b>		B 3 LOCATION OF WELL 8 COUNTY <b>Howard</b> 21 23 SUBDIVISION <b>Cameron Tract</b> 42 SECTION <b>8</b> 44 46 LOT <b>8</b> 48 50 52 NEAREST TOWN <b>Manfield</b> 71 MILES FROM TOWN (enter 0 if in town) <b>2</b> 73 76 77 78 <b>MI</b>	
DRILLER INFORMATION Driller's Name <b>George Easterday</b> 77 License No. <b>40</b> Firm Name <b>H. Franklin Easterday Inc.</b> Address <b>9265 Brown Church Rd. Mt. Airy Md.</b> Signature <b>George Easterday</b> Date <b>8-24-83</b>		B 4 DIRECTION OF WELL FROM TOWN (CIRCLE BOX)  NEAR WHAT ROAD <b>76 1/2 Quarter Rd.</b> 11 30 ON WHICH SIDE OF ROAD (CIRCLE APPROPRIATE BOX) NORTH <b>N</b> 32 EAST <b>E</b> WEST <b>W</b> SOUTH <b>S</b> 34 DISTANCE FROM ROAD <b>1000</b> 37 ENTER FT or MI <b>FT</b> 38 39	
B 2 WELL INFORMATION APPROX. PUMPING RATE (GAL. PER MIN.) <b>5</b> 8 12 AVERAGE DAILY QUANTITY NEEDED (GAL. PER DAY) <b>500</b> 14 20		NOT TO BE FILLED IN BY DRILLER HEALTH DEPARTMENT APPROVAL <b>HOWARD</b> COUNTY NAME OEP SIGNATURE <b>Frank Shinn</b> 2/26/84 DATE ISSUED <b>082683</b> 43 48 CO SIGNATURE NORTH GRID <b>523000</b> 50 55 EAST GRID <b>0826000</b> 57 63	
USE FOR WATER (CIRCLE APPROPRIATE BOX) <input checked="" type="checkbox"/> D HOME (SINGLE OR DOUBLE HOUSEHOLD UNIT ONLY) <input type="checkbox"/> F FARMING (LIVESTOCK WATERING & AGRICULTURAL IRRIGATION) <input type="checkbox"/> I INDUSTRIAL, COMMERCIAL, STATE AND FEDERAL GOV. OTHER (REQUIRES APPROPRIATION PERMIT) <input type="checkbox"/> P PUBLIC OR PRIVATE WATER COMPANY (REQUIRES APPROPRIATION PERMIT AND STATE HEALTH DEPARTMENT APPROVAL) <input type="checkbox"/> T TEST, OBSERVATION, MONITORING (MAY REQUIRE APPROPRIATION PERMIT)		SHOW MAJOR FEATURES OF BOX & LOCATE WELL WITH AN X SOURCES OF DRILLING WATER 1. 2. 3. WRITE THE BOX NUMBER FROM THE MAP HERE 	
APPROXIMATE DEPTH OF WELL <b>150</b> 24 28 FEET APPROXIMATE DIAMETER OF WELL <b>6"</b> NEAREST INCH		METHOD OF DRILLING (circle one) BORED (or Augered) JETTED Jetted & DRIVEN 30 AIR-ROTary 37 AIR-PERcussion ROTARY (Hydraulic Rotary) CABLE REVERSE-ROTary DRIVE-POINT other	
REPLACEMENT OR DEEPEENED WELLS (CIRCLE APPROPRIATE BOX) <input checked="" type="checkbox"/> N THIS WELL WILL NOT REPLACE AN EXISTING WELL <input type="checkbox"/> Y THIS WELL WILL REPLACE A WELL THAT WILL BE ABANDONED AND SEALED 39 <input type="checkbox"/> S THIS WELL WILL REPLACE A WELL THAT WILL BE USED AS A STANDBY <input type="checkbox"/> D THIS WELL WILL DEEPEEN AN EXISTING WELL PERMIT NUMBER OF WELL TO BE REPLACED OR DEEPEENED (IF AVAILABLE) 41 52		DRAW A SKETCH BELOW SHOWING LOCATION OF WELL IN RELATION TO NEARBY TOWNS AND ROADS AND GIVE DISTANCE FROM WELL TO NEAREST ROAD JUNCTION 	
Not to be filled in by driller (OEP USE ONLY) APPROP. PERMIT NUMBER <b>G A P</b> 54 63 FORCE <b>FS</b> WRITE INITIALS IN BOX PERMIT No. <b>H0-811-0247</b> 67 68 70 71 72 73 74 75 76 77 78 79			
SPECIAL CONDITIONS			





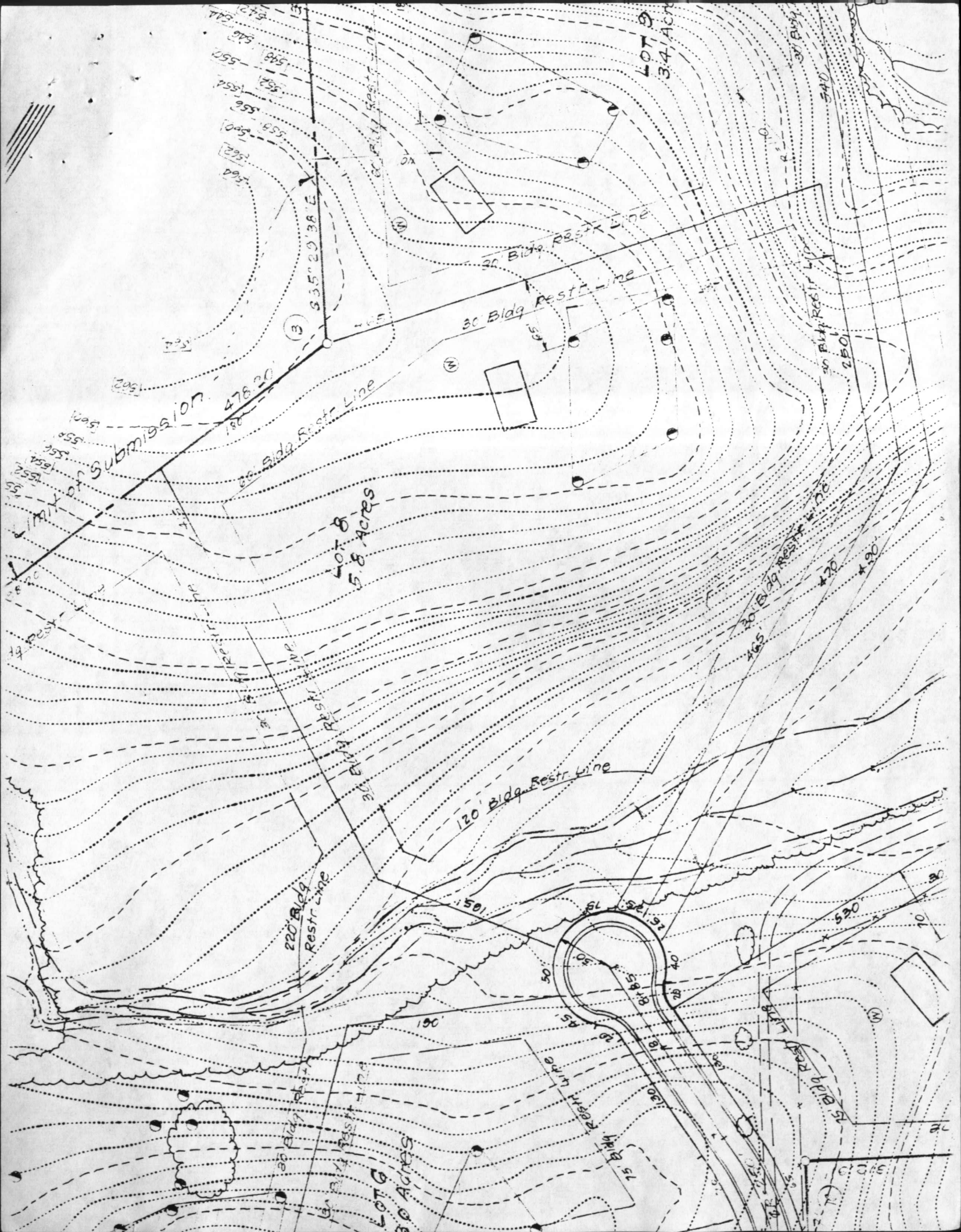



# APPLICATION

PERCOLATION TESTING

A 510580-B

P \_\_\_\_\_

HOWARD COUNTY HEALTH DEPARTMENT  
BUREAU OF ENVIRONMENTAL HEALTH  
3525-H ELLICOTT MILLS DRIVE/ELLICOTT CITY, MARYLAND 21043  
TELEPHONE: 313-2640

PROPOSED 1 LOT SUBDIVISION,  
SEPTIC AREA FOR EXISTING  
HOUSE

DISTRICT \_\_\_\_\_

DATE 7-23-98

TO: THE COUNTY HEALTH OFFICER  
ELLICOTT CITY, MARYLAND

I HEREBY APPLY FOR THE NECESSARY TEST PRIOR TO APPLICATION FOR PERMIT TO CONSTRUCT (OR RECONSTRUCT) A SEWAGE DISPOSAL SYSTEM.

PROPERTY OWNER ALICE J. DINEEN

ADDRESS 3625 CAMERON COURT PHONE \_\_\_\_\_  
ELLICOTT CITY, MD 21042

AGENT OR PROSPECTIVE BUYER TODD EVANS

ADDRESS 2824 DEERFIELD DRIVE PHONE (410) 465-2282  
ELLICOTT CITY, MD 21043 Pres. Pat. A

PROPERTY LOCATION:

SUBDIVISION CAMERON TRACT (OLD LOT 8) LOT NO. EX. SFD

ROAD AND DESCRIPTION END OF CAMERON COURT TO  
THE SOUTHEAST

TAX MAP 23 PARCEL # P/O 124

SIZE OF LOT 46,119 TYPE BLDG. SFD  
(SINGLE FAMILY DWELLING OR COMMERCIAL)

THE SYSTEM INSTALLED UNDER THIS APPLICATION IS ACCEPTABLE ONLY UNTIL PUBLIC FACILITIES BECOME AVAILABLE. I FULLY UNDERSTAND THE

FEE CONNECTED WITH THE FILING OF THIS PERC TEST APPLICATION IS NON-REFUNDABLE UNDER ANY CIRCUMSTANCES. I ALSO AGREE TO

COMPLY WITH ALL M.O.S.H.A. REQUIREMENTS IN TESTING THIS LOT. Stephanie Demchuk  
(SIGNATURE OF APPLICANT)

APPROVED BY [Signature] FOR EXISTING STRUCTURE DATE 8-20-98

DISAPPROVED BY \_\_\_\_\_ FOR \_\_\_\_\_ DATE \_\_\_\_\_

HOLD PENDING FURTHER TESTS \_\_\_\_\_

REASONS FOR REJECTION OR HOLDING \_\_\_\_\_

PERCOLATION TEST PLAT/PRELIMINARY PLAT - TITLE OR I.D. # \_\_\_\_\_ DATE \_\_\_\_\_

SITE DEVELOPMENT PLAN/FINAL PLAT - TITLE OR I.D. # \_\_\_\_\_ DATE \_\_\_\_\_

## THIS IS NOT A PERMIT

COUNTY #

## SOIL PROFILE

0

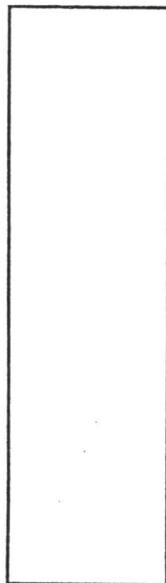

SR

Topsoil /  
Roots

Brown  
Loam

8.12

6

TAN  
SL

12

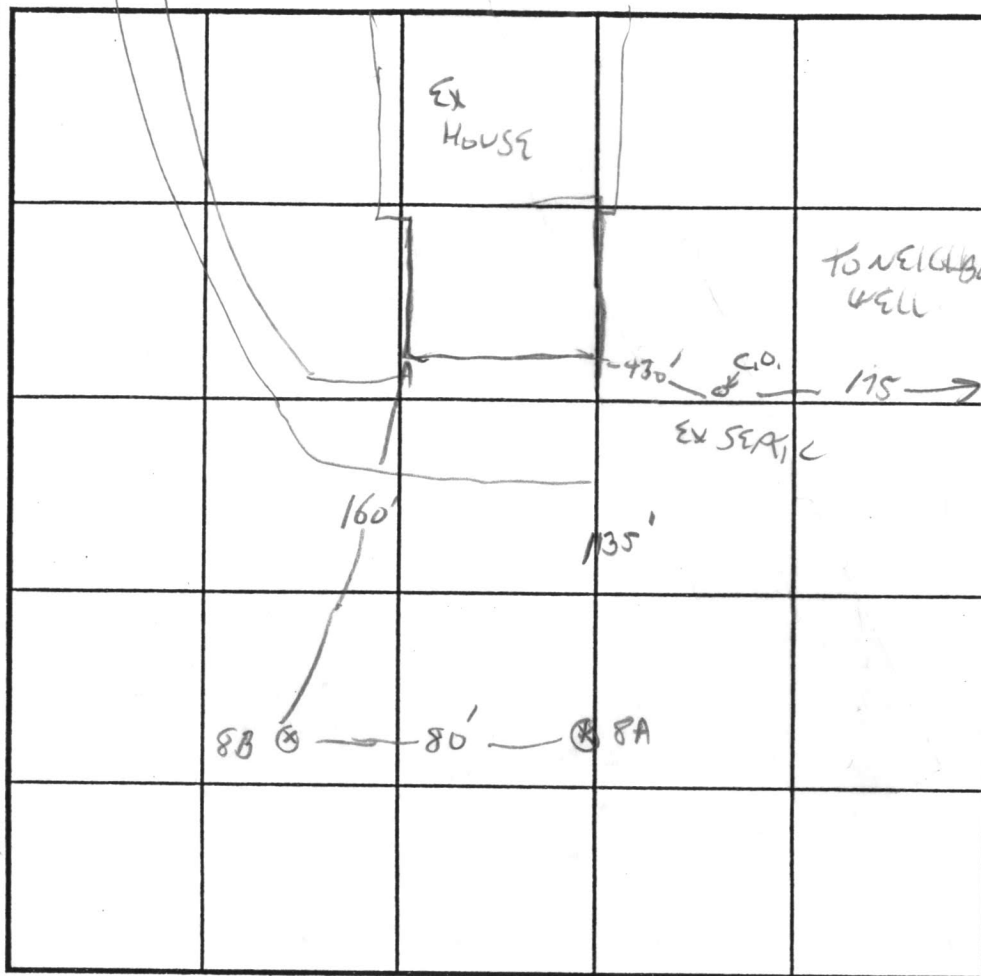
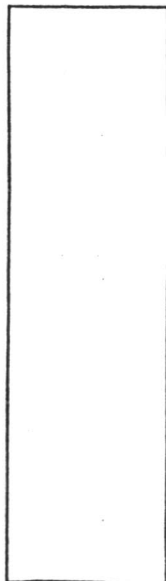

INDICATE NORTH - NAME ADJOINING ROADWAY AS BASE LINE.

## SOIL PROFILE

0

PA

ROOTS /  
LEAVES TOP ON

BROWN  
LOAM

BROWN  
SL

TAN  
SL  
10850ET  
SANDSTONE

6

3

12

[illegible]

REMARKS

TYPE OF SOIL

TESTED BY

G. SAVAGE

ALSO PRESENT FYOLK, T. EVANS

TRENCH DESIGN DATA: AVERAGE PERCOLATION TIME

84 W

TRENCH WIDTH

INLET DEPTH

4

MAXIMUM BOTTOM DEPTH

f

SQ. FT./BEDROOM

210



DOUGHERTY, WALTER  
 011101 CARROLL

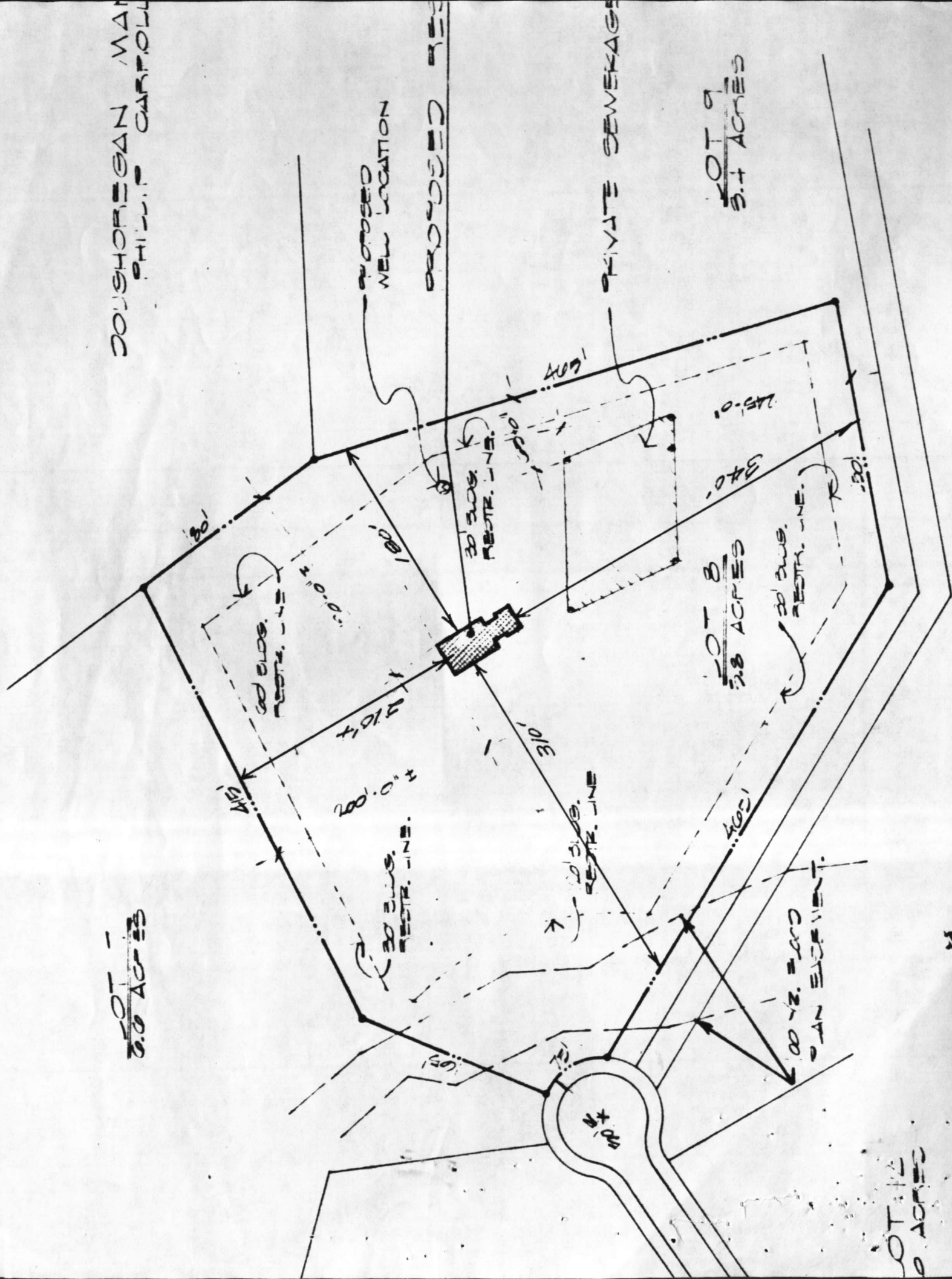

E. 142.00'

PUBLIC 100  
UTILITY E

TO  
CAMERON  
COURT

PRESERVATION PARCEL A  
198,499 SQ. FT.  
OR  
4.56 ACRES

SIGNED  
PERC CERT

A510580A

A510580B

6  
430.91

8A  
420.04

8B  
415.08

8  
426.49

5  
424.18

51.148

N42°18'00"W 395  
251.36'

497.10

PACT LOT 11

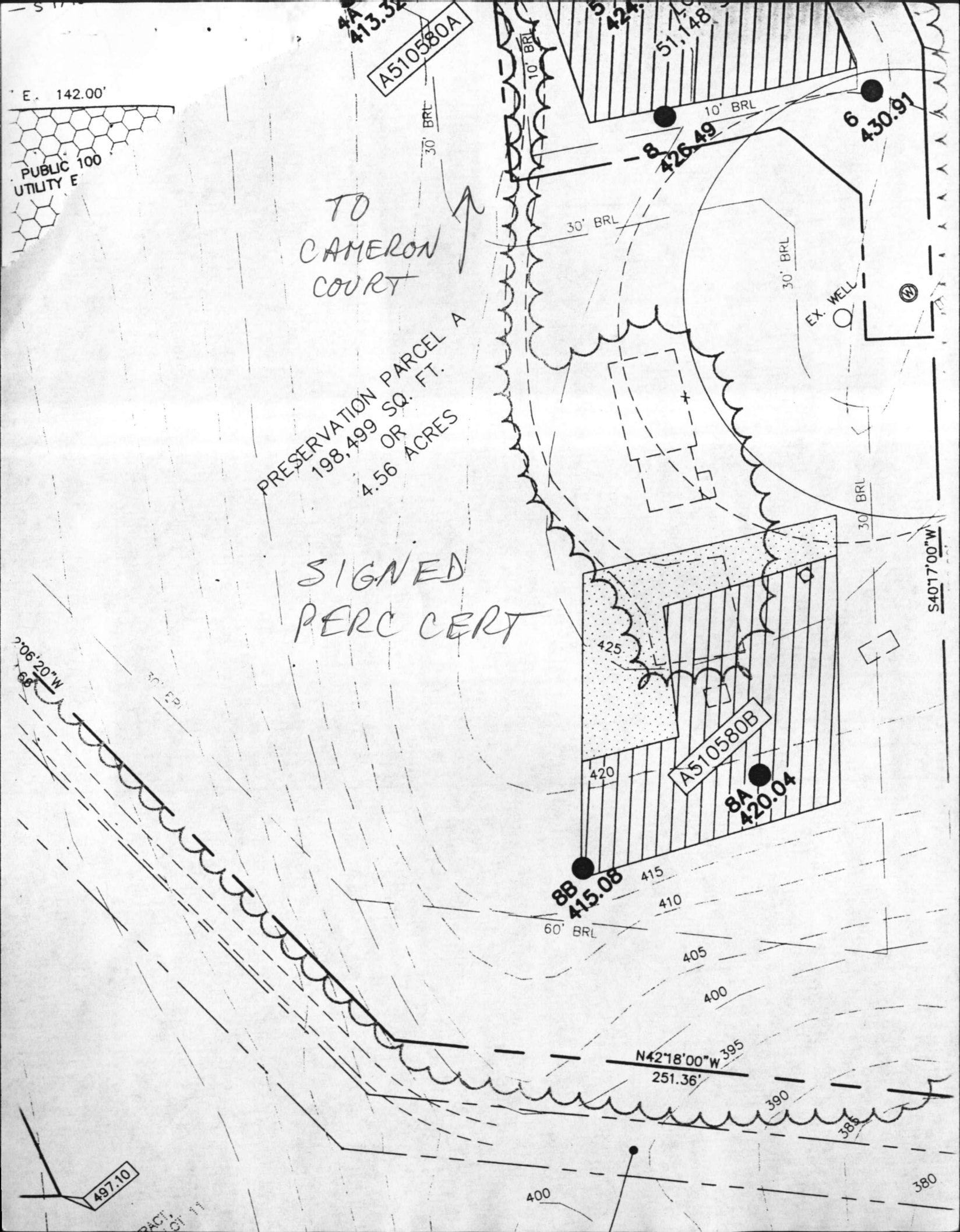



PUBLIC 100 YEAR FLOODPLAIN  
TILITY EASEMENT (PER PLAT NO. 4341)

SERVATION  
ENT  
ORES

TO  
CAMERON  
COURT

SIGNED  
F-99-53

PRESERVATION PARCEL A  
191,982 SQ. FT.  
OR  
4.41 ACRES

EASEMENT TO BE HELD BY HOWARD COUNTY  
AND HOMEOWNERS ASSOCIATION  
(3625 Cameron Court HOA)

ERON TRACT,  
AREA 1, LOT 9  
LAT #4342  
.833 ACRES

# SURVEYOR'S CERTIFICATE

I HEREBY CERTIFY THAT THE FINAL PLAT SHOWN HEREON IS CORRECT;  
THAT IT IS A SUBDIVISION OF THE LAND CONVEYED BY ALICE J. DINEEN  
AND MARJORIE A. DINEEN TO ROBIN H. EVANS AND A. TODD EVANS  
ON SEPTEMBER 3, 1998, AND RECORDED AMONG THE

EMENT

TY SHOWN AND DESCRIBED  
ERATION OF THE APPROVAL OF THIS