

File

P 26825
A 25760

PERMIT

9/13/77 a.m. if possible
9/2/77 - before please
HOWARD COUNTY

SEWAGE DISPOSAL SYSTEM
MARYLAND STATE DEPARTMENT OF HEALTH

04-325508

ELLICOTT CITY

DISTRICT 4th

DATE 9/1/77
8/31/77

INDEXED

Woody's Remodeling and Building IS PERMITTED TO INSTALL X ALTER

ADDRESS Mt. Airy, Maryland PHONE 253-5092

A SEWAGE DISPOSAL-SYSTEM LOCATED AT

SUBDIVISION 1241 ROAD Florence Road LOT Parcel M-2

PROPERTY OWNER John J. Wicker

ADDRESS 1428 Kanawha St., Apt. #2, Hyattsville, Md. 20783 Phone: 439-9561

SPECIFICATIONS 3 bedrooms

DRAIN FIELD DEPTH FEET, BOTTOM AREA SQ. FT.

SEEPAGE PITS ABSORBENT SIDE-WALL AREA SQ. FT.

SEPTIC TANK CAPACITY 1000 GALLONS

FOR GARBAGE GRINDER, INCREASE DISPOSAL AREA 22% & TANK CAPACITY 50%.

OTHER DRY WELL AND TRENCH - Dry well to have 250 sq. ft. sidewall area. Inlet at 4 ft. below original grade (effective area starts at 6 ft. below original grade). Maximum depth permitted for dry well is 10 ft. below original grade. Locate dry well 210 ft. from Florence Road and 90 ft. from left lot line as seen when facing lot from Florence Road. For 3 bedroom house - trench to be 42 ft. long for a sidewall area of 170 sq. ft. For a 4 bedroom house - trench to 78 ft. long for a sidewall area of 310 sq. ft. Inlet into trench at 4 1/4 to 4 1/4 ft. (effective area begins at 6 ft.) and maximum depth 10 ft. Come off left rear corner of dry well, run trench towards left rear corner of lot. Follow contour to keep trench level. NOTE: CALL FOR INSPECTION OF TRENCH BEFORE PLACING STONE IN TRENCH. NOTE: ALL PIPE FROM HOUSE TO DISPOSAL AREA MUST BE CAST IRON. PERMIT

PLANS APPROVED BY William W. Zepp DATE 8/10/77

VOID AFTER THREE YEARS. NOTE: INSTALL STAND PIPE ON SEPTIC TANK AND DRY WELL. STAND FILL SEPTIC TANK AND DISTRIBUTION BOX WITH WATER BEFORE CALLING FOR AN INSPECTION. COVER NO WORK UNTIL INSPECTED AND APPROVED.

PIPES MUST BE 6 INCHES IN DIAMETER. CAST IRON, CONCRETE OR TERRA COTTA ACCEPTED. NEITHER THE HOWARD COUNTY COMMISSIONERS NOR THE HEALTH DEPARTMENT IS RESPONSIBLE FOR THE SUCCESSFUL OPERATION OF ANY SYSTEM.

BUILDING PERMIT SIGNED

AND RETURNED

6/23/04 600148942-STORAGE BARN

BLDG. PERMIT SIGNED
AND RETURNED 6/19/84
Serial # 59325
Storage

A 25760

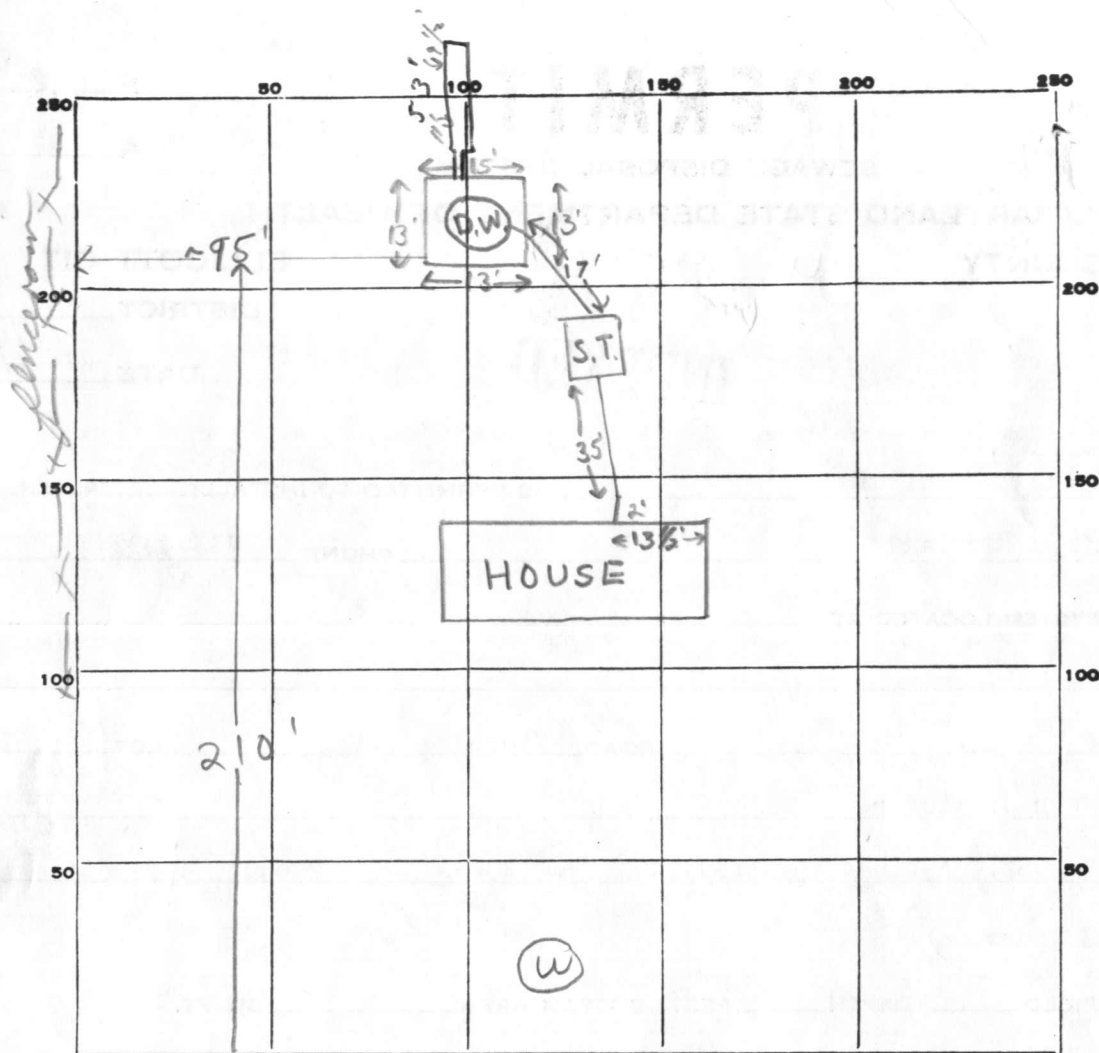

INDICATE NORTH - NAME ADJOINING ROADWAY AS BASE LINE.

FLORENCE ROAD

PERMIT CARD signed w.s.c. 7/2/77 9/13/77 C.B.A.

S.T. | D.W.

SEPTIC TANK, LEVEL ✓

CLEANOUTS ✓ ✓

DISTRIBUTION BOX, LEVEL n.a.

TILE FIELD, DEPTH 9.5 - 11 FT. TRENCH WIDTH — FT.

GRAVEL DEPTH 9 ± IN. TOTAL LENGTH 53 FT. 0477

NUMBER OF TRENCHES 1 1/2 SIDEWALL TOTAL BOTTOM AREA —

SEEPAGE PITS, INSIDE DIAMETER 54 FT. DEPTH BELOW INLET 9-10 (4' effective) inlet at 2'

Drywell ABSORBENT AREA 216 SQ. FT. Total Abs. Area 693 ±

REMARKS 9/2/77 O.K. to cover system from house to far end of drywell, however a 50'

long trench 2' wide & 10' deep is still needed. Dig trench on level ground running
towards left rear corner of lot & leave a 5' earth buffer between drywell & trench.
Call for insp. of trench before gravel is installed.

9/9/77 T.C. installer gave O.K. to put some gravel in trench, but to leave 2 or 3 spots in trench to measure.

9/13/77 approved per above gravel to 1/2' of grade.

DATE SYSTEM APPROVED 7/13/77 INSPECTOR C.B. Theis

Retest
5/9/77
1:30pm

APPLICATION

A 25760

P _____

SEWAGE DISPOSAL TESTING

STATE OF MARYLAND - DEPARTMENT OF HEALTH AND MENTAL HYGIENE

HOWARD COUNTY HEALTH DEPARTMENT ~~301~~
ENVIRONMENTAL HEALTH SERVICES
P. O. BOX 476, ELLICOTT CITY, MARYLAND 21043
TELEPHONE: 465-5000, EXT. 356

DISTRICT 4th

DATE 5/3/77

TO: THE COUNTY HEALTH OFFICER
ELLICOTT CITY, MARYLAND

I, HEREBY, APPLY FOR THE NECESSARY TEST IN ORDER TO CONSTRUCT (OR RECONSTRUCT) A SEWAGE DISPOSAL SYSTEM.

PROPERTY OWNER John J. Wicker

ADDRESS 1428 Kanahwa St., Apt.#2, Hyattsville, Md. 20783 PHONE 8-439-9561

PROPERTY LOCATION:

SUBDIVISION (Chestnut Hills) LOT NO. Parcel M-2

ROAD AND DESCRIPTION Long Corner Road

SIZE OF LOT 2.898 acres TYPE BLDG. 3 or 4
NUMBER OF BEDROOMS

IF NOT SINGLE RESIDENCE DESCRIBE _____

THE SYSTEM INSTALLED UNDER THIS APPLICATION IS ACCEPTABLE ONLY UNTIL PUBLIC FACILITIES BECOME AVAILABLE.

SIGNATURE OF APPLICANT /s/ John J. Wicker

APPROVED BY William H. Zipp FOR DW French DATE 5/2/77
(KIND OF SYSTEM)

REJECTED BY _____ FOR _____ DATE _____
(KIND OF SYSTEM)

HOLD PENDING FURTHER TESTS _____ DATE _____

REASONS FOR REJECTION OR HOLDING _____

BDG. PERMIT SIGNED
AND RETURNED 5/17/77

serial no. 30634

THIS IS NOT A PERMIT

APPLICATION

A 18194

P _____

SEWAGE DISPOSAL TESTING

STATE OF MARYLAND - DEPARTMENT OF HEALTH AND MENTAL HYGIENE

HOWARD COUNTY HEALTH DEPARTMENT *Septic Tank - 1250 gal*
ENVIRONMENTAL HEALTH SERVICES *Dry Well - 400 sq ft described*DISTRICT 4thP. O. BOX 476, ELLICOTT CITY, MARYLAND 21043
TELEPHONE: 465-5000, EXT. 356DATE 3/29/73

sidewalk area to begin below the first 4 1/2 ft of non-porous soil maximum depth permitted for dry well is 10 ft below original grade. Locate dry well 16 ft from front lot line and 25 ft from left side line as seen from Florence Rd.

TO: THE COUNTY HEALTH OFFICER
ELLICOTT CITY, MARYLAND

I, HEREBY, APPLY FOR THE NECESSARY TEST IN ORDER TO CONSTRUCT (OR RECONSTRUCT) A SEWAGE DISPOSAL SYSTEM.

PROPERTY OWNER C. P. MusgroveADDRESS 15714 Allnutt Lane, Burtonsville, Md. 20730 PHONE 384-6503

PROPERTY LOCATION:

SUBDIVISION (Chestnut Hills) LOT NO. Parcel MROAD AND DESCRIPTION Long Corner RoadSIZE OF LOT 6.077 acres TYPE BLDG. 3 or 4 bedrooms
NUMBER OF BEDROOMS

IF NOT SINGLE RESIDENCE DESCRIBE _____

THE SYSTEM INSTALLED UNDER THIS APPLICATION IS ACCEPTABLE ONLY UNTIL PUBLIC FACILITIES BECOME AVAILABLE.

SIGNATURE OF APPLICANT /s/ David ArnoldAPPROVED BY Robert V. Turner FOR Dry Well DATE 4/11/73
(KIND OF SYSTEM)REJECTED BY _____ FOR _____ DATE _____
(KIND OF SYSTEM)

HOLD PENDING FURTHER TESTS _____ DATE _____

REASONS FOR REJECTION OR HOLDING _____

THIS IS NOT A PERMIT

GENERAL NOTES:

1. PROPERTY SHOWN HEREON LOCATED ON TAX MAP 6
2. TITLE REF. L 636 + 104 PARCEL 132 (PART OF)
3. THE LOTS SHOWN HEREON COMPLY WITH THE MINIMUM OWNERSHIP WIDTH AND LOT AREA AS REQUIRED BY THE MARYLAND STATE DEPT. OF HEALTH REGULATIONS.
4. TOTAL NUMBER OF LOTS 2
5. AREA OF LOTS 5.8499 AC
6. AREA OF RIGHT OF WAY .227 AC.
7. TOTAL AREA ON PLAT 6.077 AC.
8. ZONED: R-40

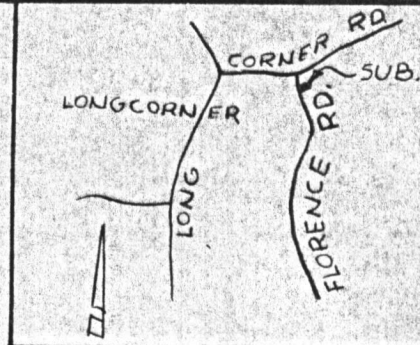

VICINITY MAP
1" = 62,500'



ELWOOD L. RENN
R.P.L.S. MD/3383

DATE

PROPERTY OF:
MARGARET C. MUSGROVE
15714 ALLNUTT LANE
HURTONSVILLE, MARYLAND 20730

APPROVED: PRIVATE WATER & PRIVATE SEWER

J. B. Deegan, MD 3/1/74
COUNTY HEALTH OFFICER DATE

APPROVED: OFFICE OF PLANNING & ZONING

Thomas J. Harp 3-6-74
PLANNING DIRECTOR DATE

OWNER'S STATEMENT

WE THE UNDERSIGNED OWNERS OF THE PROPERTY SHOWN HEREON. OUR HEIRS OR ASSIGNS ADOPT THIS PLAN OF SUBDIVISION AND DO HEREBY ESTABLISH THE BUILDING SETBACK RESTRICTION LINE SHOWN HEREON IN ORDER TO COMPLY WITH THE GENERAL PLAN OF HIGHWAYS OF HOWARD COUNTY, MARYLAND AND INCLUDING THE LAND DEDICATED HEREON FOR THE WIDENING OF FLORENCE ROAD.

NOV 13 1973

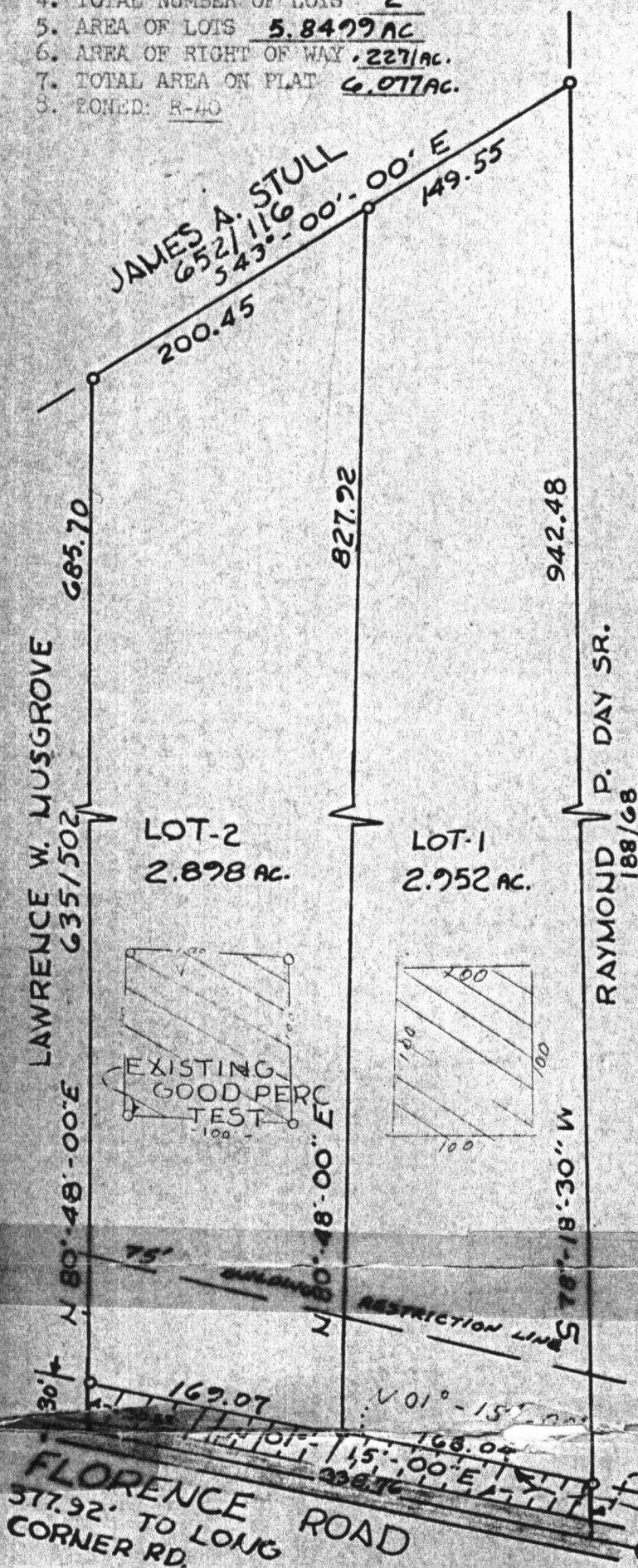

TITLE: **MUSGROVE PROPERTY PLAT**

PROJECT: **MARGARET C. MUSGROVE PROPERTY**

LOCATION: 4th. ELECTION DISTRICT, HOWARD COUNTY, MD.

SCALE: 1" = 100'

DATE: NOV. 6, 1973

SURVEYING BY:

RENN SURVEYS

BOX 53
DAMASCUS, MD.
301-948-8822

MS-74-10

G 1 3156 (THIS NUMBER IS TO BE PUNCHED IN COLS. 3-6 ON ALL CARDS)	SEQUENCE NO. (WRA USE ONLY)	STATE OF MARYLAND WATER RESOURCES ADMINISTRATION TAWES STATE OFFICE BLDG., ANNAPOLIS, MD. 21401 WELL COMPLETION REPORT	THIS REPORT MUST BE SUBMITTED WITH- IN 30 DAYS AFTER WELL COMPLETION FILL IN THIS FORM COMPLETELY COUNTY NUMBER
DATE RECEIVED (WRA USE ONLY)	DATE WELL COMPLETED <div style="border: 1px solid black; display: inline-block; padding: 2px;">4-12-77</div>	DEPTH OF WELL <div style="border: 1px solid black; display: inline-block; padding: 2px;">160</div> 22 (TO NEAREST FOOT) 26	PERMIT NO. FROM "PERMIT TO DRILL WELL" <div style="border: 1px solid black; display: inline-block; padding: 2px;">HO-73-0924</div> 28 29 30 31 32 33 34 35 36 37
DRILLERS IDENTIFICATION NO. <div style="border: 1px solid black; display: inline-block; padding: 2px;">42</div>			

OWNER WICKER JACK LAST NAME 1428 KANOSHWA ST. STREET OR RFD POST OFFICE HATTESVILLE MD. 20783 FIRST NAME

WELL LOG STATE THE KIND OF FORMATIONS PENETRATED, THEIR COLOR, DEPTH, THICKNESS AND IF WATER BEARING <table border="1" style="width:100%; border-collapse: collapse;"> <thead> <tr> <th rowspan="2">DESCRIPTION (USE ADDITIONAL SHEETS IF NECESSARY)</th> <th colspan="2">FEET</th> <th rowspan="2">CHECK IF WATER BEARING</th> </tr> <tr> <th>FROM</th> <th>TO</th> </tr> </thead> <tbody> <tr> <td>TOP SOIL</td> <td>0</td> <td>2</td> <td></td> </tr> <tr> <td>SHALE</td> <td>2</td> <td>8</td> <td></td> </tr> <tr> <td>BROWN SLATE</td> <td>8</td> <td>48</td> <td>✓</td> </tr> <tr> <td>BLUE SLATE</td> <td>48</td> <td>65</td> <td>✓</td> </tr> <tr> <td>GREEN SLATE</td> <td>65</td> <td>80</td> <td></td> </tr> <tr> <td>BLUE SLATE</td> <td>80</td> <td>160</td> <td></td> </tr> </tbody> </table>	DESCRIPTION (USE ADDITIONAL SHEETS IF NECESSARY)	FEET		CHECK IF WATER BEARING	FROM	TO	TOP SOIL	0	2		SHALE	2	8		BROWN SLATE	8	48	✓	BLUE SLATE	48	65	✓	GREEN SLATE	65	80		BLUE SLATE	80	160		GROUTING RECORD WELL HAS BEEN GROUTED (CIRCLE APPROPRIATE BOX) YES <input checked="" type="checkbox"/> Y NO <input type="checkbox"/> N TYPE OF GROUTING MATERIAL (CIRCLE BOX) CEMENT <input checked="" type="checkbox"/> C M BENTONITE CLAY <input type="checkbox"/> B C NO. OF BAGS <u>4</u> NO. OF POUNDS <u>40</u> GALLONS OF WATER <u>21</u> DEPTH OF GROUT SEAL (TO NEAREST FOOT) FROM <u>0</u> FT. TO <u>19</u> FT. (ENTER 0 IF FROM SURFACE) CASING RECORD INSERT APPROPRIATE CODE BELOW <table border="1" style="width:100%; border-collapse: collapse;"> <tr> <td>STEEL</td> <td>CONCRETE</td> </tr> <tr> <td>PLASTIC</td> <td>OTHER</td> </tr> </table> MAIN CASING TYPE <input checked="" type="checkbox"/> S <input type="checkbox"/> T NOMINAL DIAMETER TOP (MAIN) CASING (NEAREST INCH) <u>6</u> TOTAL DEPTH OF MAIN CASING (NEAREST FOOT) <u>21</u> OTHER CASING (IF USED) DIAMETER (INCH) FROM TO SCREEN RECORD INSERT APPROPRIATE CODE BELOW <table border="1" style="width:100%; border-collapse: collapse;"> <tr> <td>STEEL</td> <td>BRASS OR BRONZE</td> <td>OPEN HOLE</td> </tr> <tr> <td>PLASTIC</td> <td>OTHER</td> <td></td> </tr> </table>	STEEL	CONCRETE	PLASTIC	OTHER	STEEL	BRASS OR BRONZE	OPEN HOLE	PLASTIC	OTHER		PUMPING TEST C 3 1 2 3 (SEQ. NO.) 6 HOURS PUMPED (TO NEAREST HOUR) <u>2</u> PUMPING RATE (GALLONS PER MINUTE TO NEAREST GALLON) <u>5</u> METHOD USED TO MEASURE PUMPING RATE <u>BUCKET</u> WATER LEVEL: (DISTANCE FROM LAND SURFACE) BEFORE PUMPING <u>70</u> (NEAREST FOOT) WHEN PUMPING <u>160</u> (NEAREST FOOT) TYPE OF PUMPED USED (CIRCLE APPROPRIATE BOX) (FOR PUMPING TEST) <input checked="" type="checkbox"/> A AIR <input type="checkbox"/> P PISTON <input type="checkbox"/> T TURBINE <input type="checkbox"/> C CENTRIFUGAL <input type="checkbox"/> R ROTARY <input type="checkbox"/> O OTHER (DESCRIBE BELOW) <input type="checkbox"/> J JET <input type="checkbox"/> S SUBMERSIBLE PUMP INSTALLED TYPE OF PUMP (WRITE APPROPRIATE LETTER IN BOX - SEE ABOVE: A, C, J, P, R, S, T, O) DRILLER WILL INSTALL PUMP (CIRCLE APPROPRIATE BOX) YES <input checked="" type="checkbox"/> Y NO <input type="checkbox"/> N CAPACITY: GALLONS PER MINUTE (TO NEAREST GALLON) <u>31</u> <u>35</u> PUMP HORSE POWER <u>37</u> <u>41</u> PUMP COLUMN LENGTH (NEAREST FOOT) <u>43</u> <u>47</u> CASING HEIGHT (CIRCLE APPROPRIATE BOX AND ENTER CASING HEIGHT) <input checked="" type="checkbox"/> + ABOVE <input type="checkbox"/> - BELOW LAND SURFACE <u>2</u> (NEAREST FOOT) LOCATION OF WELL ON LOT SHOW PERMANENT STRUCTURE SUCH AS BUILDINGS, SEPTIC TANKS, AND/OR OTHER LAND MARKS AND INDICATE NOT LESS THAN TWO DISTANCES (MEASUREMENTS TO WELL). N 60' → X WELL 70'
DESCRIPTION (USE ADDITIONAL SHEETS IF NECESSARY)		FEET			CHECK IF WATER BEARING																																					
	FROM	TO																																								
TOP SOIL	0	2																																								
SHALE	2	8																																								
BROWN SLATE	8	48	✓																																							
BLUE SLATE	48	65	✓																																							
GREEN SLATE	65	80																																								
BLUE SLATE	80	160																																								
STEEL	CONCRETE																																									
PLASTIC	OTHER																																									
STEEL	BRASS OR BRONZE	OPEN HOLE																																								
PLASTIC	OTHER																																									
CIRCLE APPROPRIATE BOXES <input type="checkbox"/> A A WELL WAS ABANDONED AND SEALED WHEN THIS WELL WAS COMPLETED <input type="checkbox"/> E ELECTRIC LOG OBTAINED <input type="checkbox"/> P TEST WELL CONVERTED TO PRODUCTION WELL I HEREBY CERTIFY THAT I HAVE COMPLIED WITH ALL CONDITIONS STATED ON THE ABOVE-CAPTIONED "PERMIT TO DRILL WELL", AND THAT INFORMATION CONTAINED IN THIS REPORT IS TRUE, ACCURATE, AND COMPLETE TO THE BEST OF MY KNOWLEDGE, INFORMATION AND BELIEF. DRILLERS NAME (PLEASE PRINT) <u>L.F. GISTER</u> SIGNATURE <u>L.F. Gister</u>	C 2 1 2 3 (SEQ. NO.) 6 DEPTH (NEAREST WHOLE FOOT) FROM <u>11</u> TO <u>160</u> EACH SCREEN 1 <u>8</u> <u>9</u> 11 15 17 21 2 <u>23</u> <u>24</u> 26 30 32 36 3 <u>38</u> <u>39</u> 41 45 47 51 SLOTSIZE 1, <u>2</u> , <u>3</u> , DIAMETER OF SCREEN <u>56</u> (NEAREST INCH) FROM TO GRAVEL PACK IF WELL DRILLED WAS A FLOWING WELL CIRCLE BOX <u>68</u> <input type="checkbox"/> F WRA USE ONLY (NOT TO BE FILLED IN BY DRILLER) (E.R.O.S.) T <input type="checkbox"/> 70 W <input type="checkbox"/> 72 Q <input type="checkbox"/> 74 75 76 TELESCOPE CASING LOG INDICATOR OTHER DATA AVAILABLE																																									

RECEIVED
HOWARD COUNTY
HEALTH DEPT.

IN 13 9 34 AM '71

DIVISION OF
ENVIRONMENTAL
HEALTH

No. 304 E

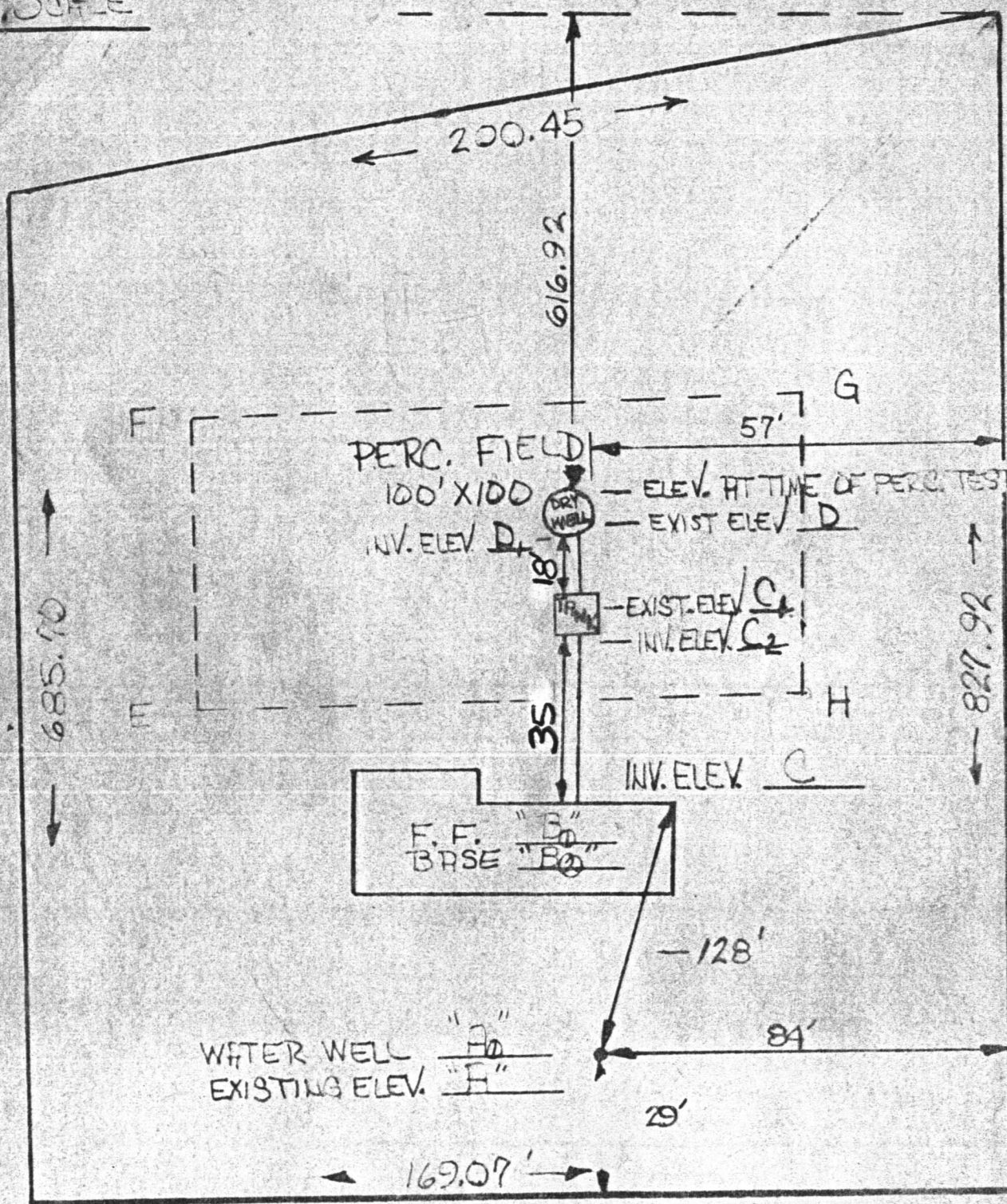

FLORENCE ROAD

I CERTIFY THE ABOVE & ACCOMPANYING MEASUREMENTS & ELEVATIONS ARE ACTUAL & CORRECT ACCORDING TO INFORMATION AVAILABLE

John J. Wickley

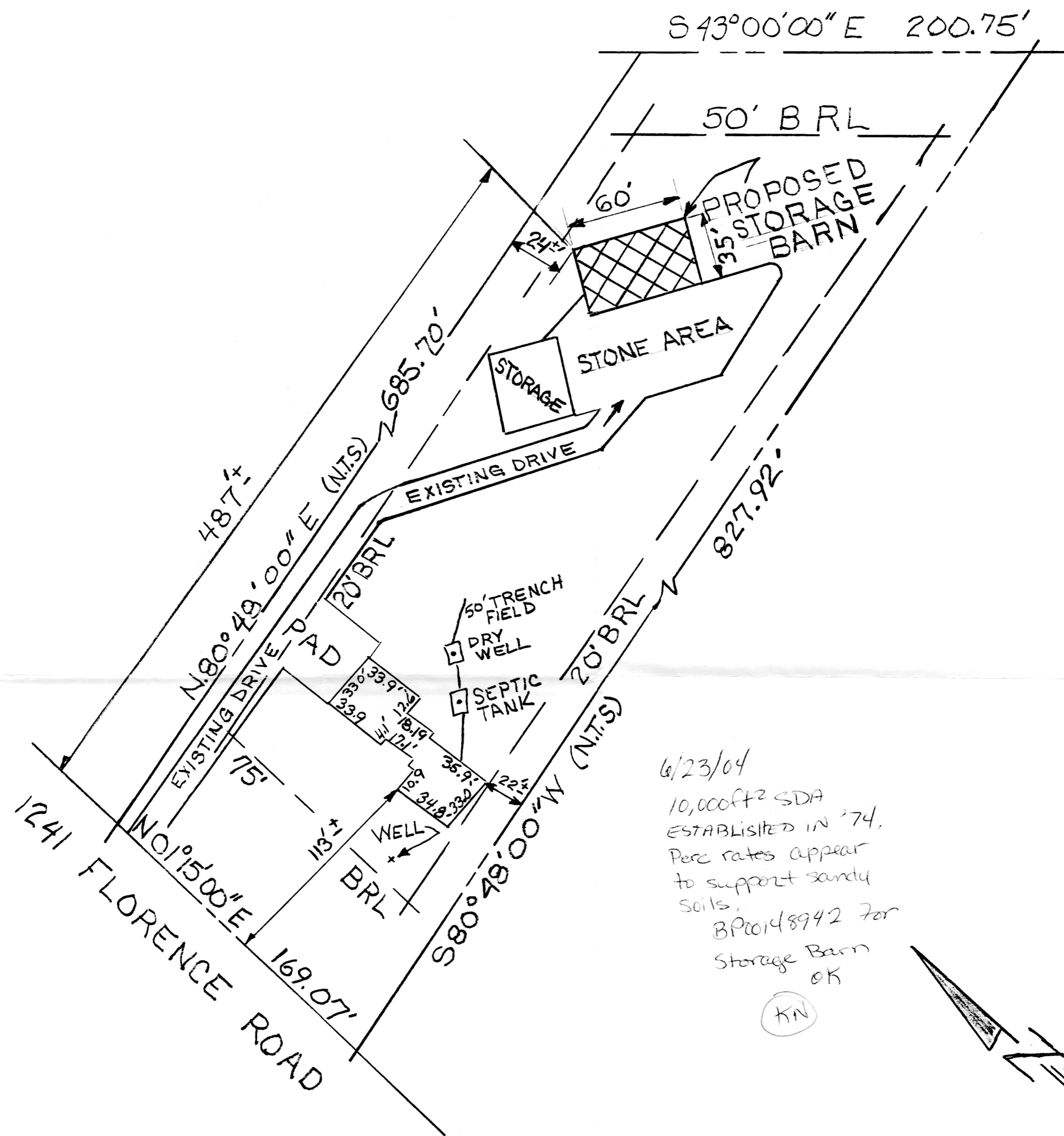

6/23/04
 10,000ft² SDA
 ESTABLISHED IN '74.
 Perc rates appear
 to support sandy
 soils.
 BPO148942 for
 Storage Barn
 OK

KN

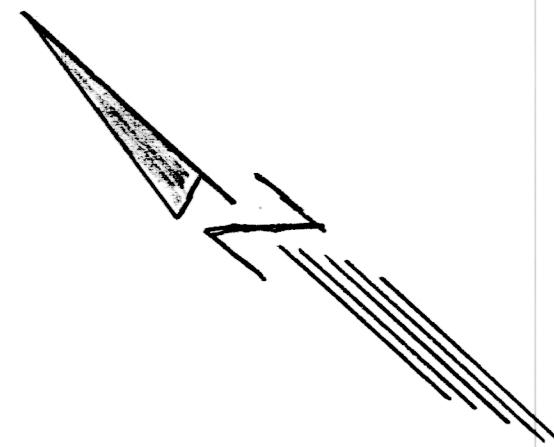

SCALE 1"=50'-0" ——— PLOT PLAN ———

4TH ELECTION DISTRICT
 NO PUBLIC CITY WATER 8 OF 8
 NO PUBLIC SEWER
 ZONING (R) TAX MAP #6

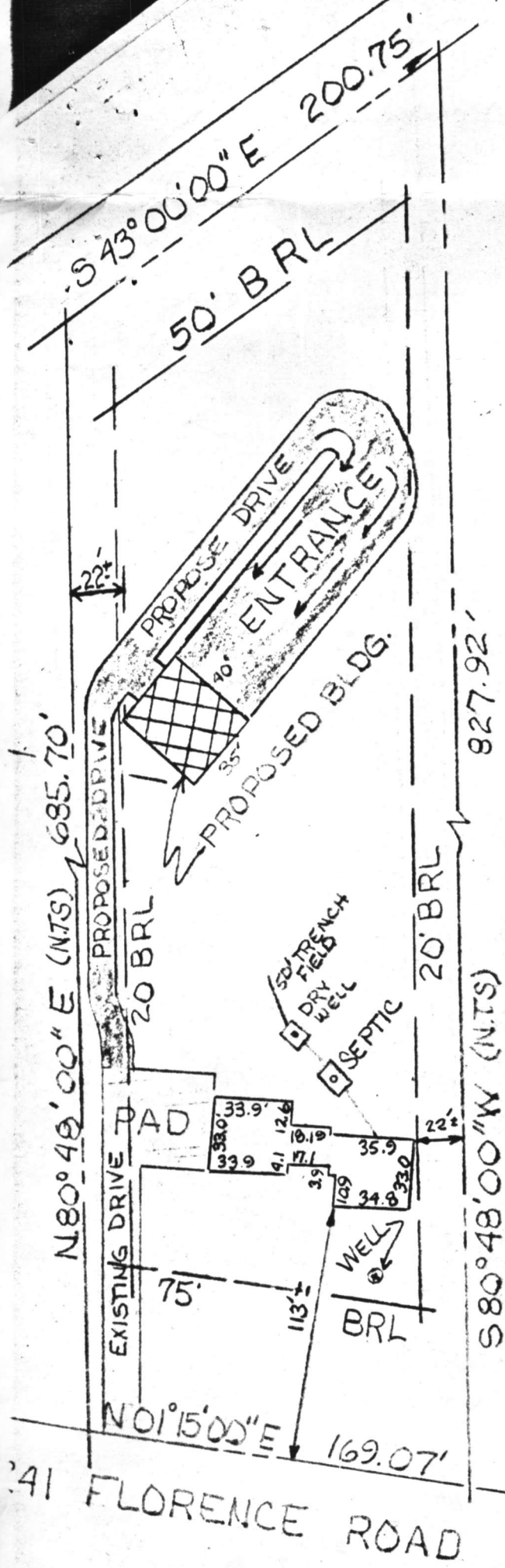

6/17/84. Location looks OK
 No visible sewage problems
 JS

