

PERMIT

SEWAGE DISPOSAL SYSTEM

MARYLAND STATE DEPARTMENT OF HEALTH

HOWARD COUNTY

ELLICOTT CITY

DISTRICT 4th

DATE 8/11/77

INDEXED

William Hopkins

IS PERMITTED TO INSTALL X ALTER

ADDRESS Jennings Chapel Road, Woodbine, Maryland

PHONE 289-4711

A SEWAGE DISPOSAL SYSTEM LOCATED AT

SUBDIVISION ROAD Route 94

LOT

PROPERTY OWNER Albert Hardy

ADDRESS Route 94, Woodbine, Maryland

SPECIFICATIONS 3 bedrooms

DRAIN FIELD DEPTH FEET, BOTTOM AREA SQ. FT.

SEEPAGE PITS ABSORBENT SIDE-WALL AREA SQ. FT.

SEPTIC TANK CAPACITY 1000 GALLONS

FOR GARBAGE GRINDER, INCREASE DISPOSAL AREA 22% & TANK CAPACITY 50%.

OTHER TRENCH - Trench to be 8 ft. deep, 4 ft. wide, 92 ft. long and filled with 5 ft. of stone. Run the trench along level ground between perc hole #1 and perc hole #2. Perc hole #1 is 36 ft. from the right front corner of the foundation as seen when facing the foundation. Perc hole #2 is 136 ft. from the same corner and is about the same level as hole #2. Okay to use two trenches at least 15 ft. apart if necessary.

NOTE: CALL FOR INSPECTION OF TRENCH BEFORE PLACING ANY STONE IN TRENCH.

NOTE: ALL PIPE FROM HOUSE TO DISPOSAL AREA MUST BE CAST IRON.

PERMIT VOID AFTER THREE YEARS. NOTE: INSTALL STAND PIPE ON SEPTIC TANK. STAND PIPES MUST BE 6 INCHES IN DIAMETER. CAST IRON, CONCRETE OR TERRA COTTA ACCEPTED.

PLANS APPROVED BY Raymond Hodges

DATE 6/9/77

FILL SEPTIC TANK AND DISTRIBUTION BOX WITH WATER BEFORE CALLING FOR AN INSPECTION. COVER NO WORK UNTIL INSPECTED AND APPROVED.

NEITHER THE HOWARD COUNTY COMMISSIONERS NOR THE HEALTH DEPARTMENT IS RESPONSIBLE FOR THE SUCCESSFUL OPERATION OF ANY SYSTEM.

25899

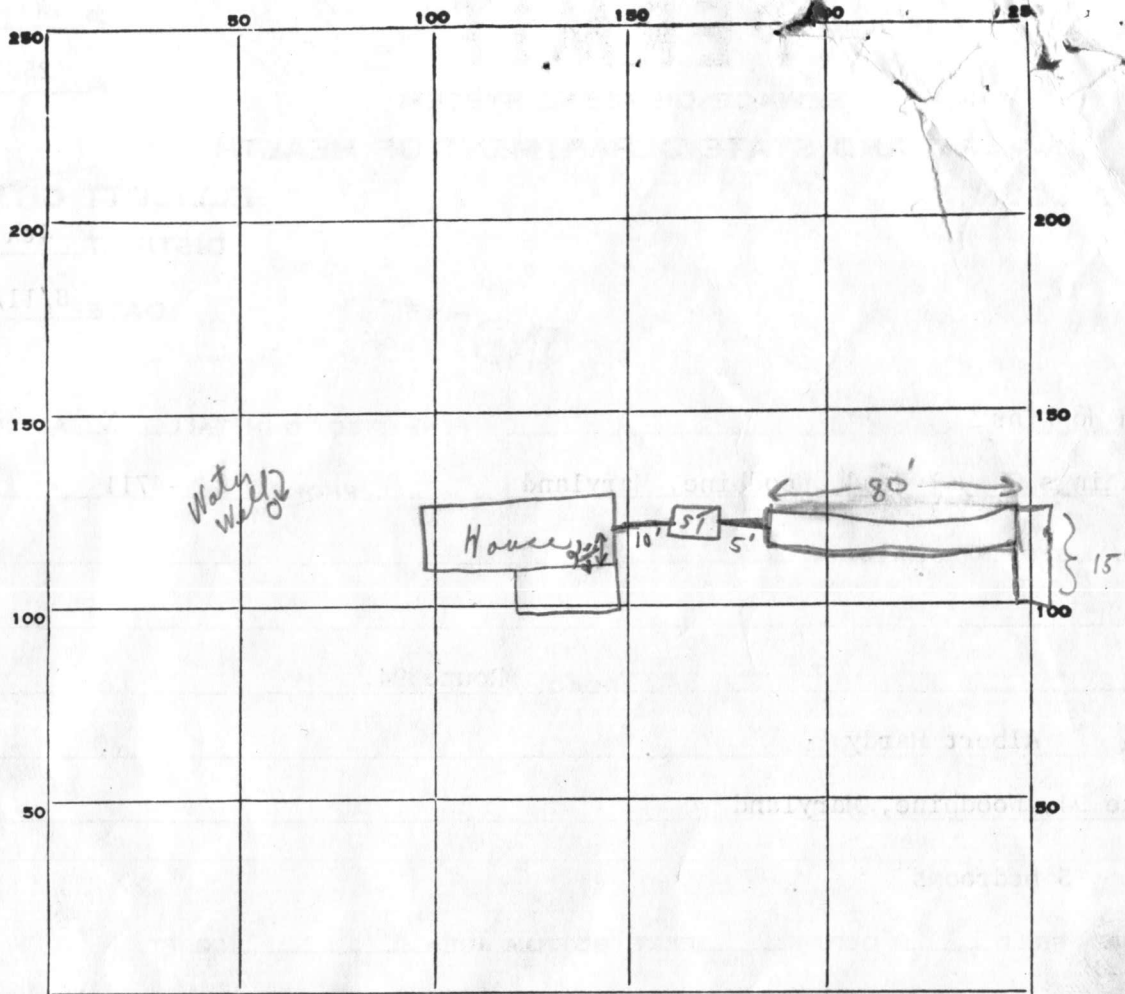

PERMIT CARD

yes left on sept tank S.T. / DW
ok

SEPTIC TANK, LEVEL

CLEANOUTS

DISTRIBUTION BOX, LEVEL

N/A

TILE FIELD, DEPTH

avg 1 1/2

FT.

TRENCH WIDTH

FT.

GRAVEL DEPTH

5' IN.

TOTAL LENGTH

20 95 FT.

NUMBER OF TRENCHES

1

TOTAL BOTTOM AREA

SEEPAGE PITS, INSIDE DIAMETER

FT.

DEPTH BELOW INLET

FT.

ABSORBENT AREA

47.5 SQ. FT. ±

REMARKS

8/11/77 P.M.

80' of trench seen thru date. Need 12' more

8/12/77 P.M.

Gravel to 2 1/2' avg of surface. C.B.D. paper on it
cast iron to trench. ok

DATE SYSTEM APPROVED

8/12/77

as per above

INSPECTOR

C. B. D. Hesk

APPLICATION

A 25899

P _____

SEWAGE DISPOSAL TESTING

STATE OF MARYLAND - DEPARTMENT OF HEALTH AND MENTAL HYGIENE

HOWARD COUNTY HEALTH DEPARTMENT
ENVIRONMENTAL HEALTH SERVICES
P. O. BOX 476, ELLICOTT CITY, MARYLAND 21043
TELEPHONE: 465-5000, EXT. 356

DISTRICT 4th

DATE 5/19/77

TO: THE COUNTY HEALTH OFFICER
ELLICOTT CITY, MARYLAND

I, HEREBY, APPLY FOR THE NECESSARY TEST IN ORDER TO CONSTRUCT (OR RECONSTRUCT) A SEWAGE DISPOSAL SYSTEM.

PROPERTY OWNER Albert Hardy

ADDRESS Route 94, Woodbine, Maryland PHONE J.P. Helton
(489-7196)

PROPERTY LOCATION:

SUBDIVISION _____ LOT NO. _____

ROAD AND DESCRIPTION Route 94

SIZE OF LOT 320 acres TYPE BLDG. 3 or 4
NUMBER OF BEDROOMS _____

IF NOT SINGLE RESIDENCE DESCRIBE _____

THE SYSTEM INSTALLED UNDER THIS APPLICATION IS ACCEPTABLE ONLY UNTIL PUBLIC FACILITIES BECOME AVAILABLE.

SIGNATURE OF APPLICANT /s/ Albert Hardy

APPROVED BY _____ FOR _____ DATE _____
(KIND OF SYSTEM)

REJECTED BY _____ FOR _____ DATE _____
(KIND OF SYSTEM)

HOLD PENDING FURTHER TESTS _____ DATE _____

REASONS FOR REJECTION OR HOLDING _____

THIS IS NOT A PERMIT

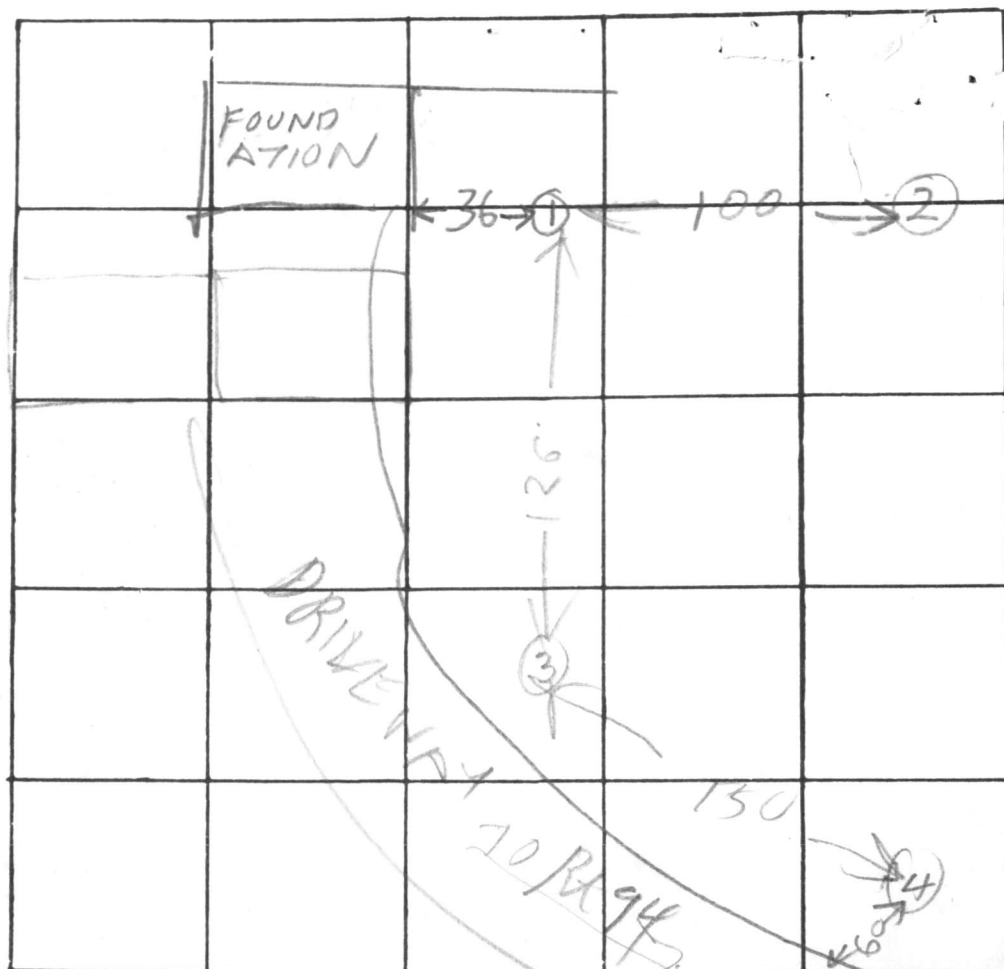

INDICATE NORTH. - NAME ADJOINING ROADWAY AS BASE LINE

DATE	TEST NO.	DEPTH	PRE-WET		TEST - 1" DROP		TIME
			START	STOP	START	STOP	
5/31/77	1S	3	242	243	243	246	3
	2D	1 1/2	244	252	252	300	8
	2V	11	SHALE	CLAY			
	3S	3	302	320	320	346	26
	3D	11	302	307	307	312	5
	4S	3	333	340	340	350	10
5/31/77	4D	12	333	339	339	345	6
						32	

HOLE
LE

HIGH

HIGH

NEXT
LOWEST

LOWEST

SUBDIVISION NOT INVOLVED ONE HOUSE ON LARGER FARM

REMARKS

TYPE OF SOIL

TESTED BY

Footings already poured for new house
Shale bottom hole dug shallow so pot holes
would be easier to dig
H. H. H.

ALSO PRESENT:

HOPKINS

WARD COUNTY
HEALTH DEPT.

10 9 35 AM '71

DIVISION OF
ENVIRONMENTAL
HEALTH

25899

C 1. 9682 (THIS NUMBER IS TO BE PUNCHED IN COLS. 3-6 ON ALL CARDS)		SEQUENCE NO. (WRA USE ONLY)		STATE OF MARYLAND WATER RESOURCES ADMINISTRATION TAWES STATE OFFICE BLDG., ANNAPOLIS, MD. 21401 WELL COMPLETION REPORT		THIS REPORT MUST BE SUBMITTED WITHIN 30 DAYS AFTER WELL COMPLETION FILL IN THIS FORM COMPLETELY COUNTY NUMBER W25-942	
DATE RECEIVED (WRA USE ONLY)		DATE WELL COMPLETED JULY 22, 1977		DEPTH OF WELL 325 22 (TO NEAREST FOOT) 26		PERMIT NO. FROM "PERMIT TO DRILL WELL" 10-17-1118 28 29 30 31 32 33 34 35 36 37	
OWNER Hardy LAST NAME ALBERT STREET OR RFD 2980 Rt 94		POST OFFICE Woodbine Md.		DRILLERS IDENTIFICATION NO. 223			
WELL DESCRIPTION							
WELL LOG		GROUTING RECORD					
STATE THE KIND OF FORMATIONS PENETRATED, THEIR COLOR, DEPTH, THICKNESS AND IF WATER BEARING		WELL HAS BEEN GROUTED (CIRCLE APPROPRIATE BOX) YES <input checked="" type="checkbox"/> NO <input type="checkbox"/> TYPE OF GROUTING MATERIAL (CIRCLE BOX): CEMENT C M 45 46 BENTONITE CLAY B C 45 46 NO. OF BAGS 10 NO. OF POUNDS 1000 GALLONS OF WATER 60 DEPTH OF GROUT SEAL (TO NEAREST FOOT) FROM 0 FT. TO 37 FT. (ENTER 0 IF FROM SURFACE)					
DESCRIPTION (USE ADDITIONAL SHEETS IF NECESSARY)		FEET FROM TO		CHECK IF WATER BEARING		C 3 (SEQ. NO.) 6	
Top Soil 0 2 Brown Shale 2 28 Brown Slate 28 30 Blue Slate 30 45 Brown Slate 45 50 Blue Slate 50 325						PUMPING TEST HOURS PUMPED (TO NEAREST HOUR) 2 PUMPING RATE (GALLONS PER MINUTE TO NEAREST GALLON) 11 METHOD USED TO MEASURE PUMPING RATE Bucket WATER LEVEL: (DISTANCE FROM LAND SURFACE) BEFORE PUMPING 50 (NEAREST FOOT) WHEN PUMPING 325 (NEAREST FOOT) TYPE OF PUMPED USED (CIRCLE APPROPRIATE BOX) (FOR PUMPING TEST) A AIR P PISTON T TURBINE C CENTRIFUGAL R ROTARY O OTHER (DESCRIBE BELOW) J JET S SUBMERSIBLE	
				CASING RECORD INSERT APPROPRIATE CODE BELOW S T STEEL C O CONCRETE P L PLASTIC O T OTHER MAIN CASING TYPE S T 60 61 63 64 66 70 NOMINAL DIAMETER TOP (MAIN) CASING (NEAREST INCH) 6 TOTAL DEPTH OF MAIN CASING (NEAREST FOOT) 37		PUMP INSTALLED TYPE OF PUMP (WRITE APPROPRIATE LETTER IN BOX - SEE ABOVE: A, C, J, P, R, S, T, O) 29 DRILLER WILL INSTALL PUMP (CIRCLE APPROPRIATE BOX) YES <input checked="" type="checkbox"/> NO <input type="checkbox"/> CAPACITY: GALLONS PER MINUTE (TO NEAREST GALLON) 31 35 PUMP HORSE POWER 37 41 PUMP COLUMN LENGTH (NEAREST FOOT) 43 47	
				OTHER CASING (IF USED) DIAMETER (INCH) FROM TO DEPTH (FEET) FROM TO		CASING HEIGHT (CIRCLE APPROPRIATE BOX AND ENTER CASING HEIGHT) + ABOVE - BELOW LAND SURFACE 50 (NEAREST FOOT)	
				SCREEN RECORD INSERT APPROPRIATE CODE BELOW S T STEEL B R BRASS OR BRONZE H O OPEN HOLE P L PLASTIC O T OTHER		LOCATION OF WELL ON LOT SHOW PERMANENT STRUCTURE SUCH AS BUILDINGS, SEPTIC TANKS, AND/OR OTHER LAND MARKS AND INDICATE NOT LESS THAN TWO DISTANCES (MEASUREMENTS TO WELL). 	
CIRCLE APPROPRIATE BOXES <input type="checkbox"/> A A WELL WAS ABANDONED AND SEALED WHEN THIS WELL WAS COMPLETED <input type="checkbox"/> E ELECTRIC LOG OBTAINED <input type="checkbox"/> P TEST WELL CONVERTED TO PRODUCTION WELL		C 2 (SEQ. NO.) 6 DEPTH (NEAREST WHOLE FOOT) FROM 37 TO 225 1 8 9 11 15 17 21 2 23 24 26 30 32 36 3 38 39 41 45 47 51 SLOTSIZE 1, 2, 3,		D 1 (SEQ. NO.) 6 DEPTH (NEAREST WHOLE FOOT) FROM 37 TO 225 1 8 9 11 15 17 21 2 23 24 26 30 32 36 3 38 39 41 45 47 51 SLOTSIZE 1, 2, 3,		D 2 (SEQ. NO.) 6 DEPTH (NEAREST WHOLE FOOT) FROM 37 TO 225 1 8 9 11 15 17 21 2 23 24 26 30 32 36 3 38 39 41 45 47 51 SLOTSIZE 1, 2, 3,	
I HEREBY CERTIFY THAT I HAVE COMPLIED WITH ALL CONDITIONS STATED ON THE ABOVE-CAPTIONED "PERMIT TO DRILL WELL", AND THAT INFORMATION CONTAINED IN THIS REPORT IS TRUE, ACCURATE, AND COMPLETE TO THE BEST OF MY KNOWLEDGE, INFORMATION AND BELIEF.		DRILLERS NAME Ralph Mayne (PLEASE PRINT) Ralph Mayne SIGNATURE Ralph Mayne		D 3 (SEQ. NO.) 6 DEPTH (NEAREST WHOLE FOOT) FROM 37 TO 225 1 8 9 11 15 17 21 2 23 24 26 30 32 36 3 38 39 41 45 47 51 SLOTSIZE 1, 2, 3,		D 4 (SEQ. NO.) 6 DEPTH (NEAREST WHOLE FOOT) FROM 37 TO 225 1 8 9 11 15 17 21 2 23 24 26 30 32 36 3 38 39 41 45 47 51 SLOTSIZE 1, 2, 3,	
D 5 (SEQ. NO.) 6 DEPTH (NEAREST WHOLE FOOT) FROM 37 TO 225 1 8 9 11 15 17 21 2 23 24 26 30 32 36 3 38 39 41 45 47 51 SLOTSIZE 1, 2, 3,		D 6 (SEQ. NO.) 6 DEPTH (NEAREST WHOLE FOOT) FROM 37 TO 225 1 8 9 11 15 17 21 2 23 24 26 30 32 36 3 38 39 41 45 47 51 SLOTSIZE 1, 2, 3,		D 7 (SEQ. NO.) 6 DEPTH (NEAREST WHOLE FOOT) FROM 37 TO 225 1 8 9 11 15 17 21 2 23 24 26 30 32 36 3 38 39 41 45 47 51 SLOTSIZE 1, 2, 3,		D 8 (SEQ. NO.) 6 DEPTH (NEAREST WHOLE FOOT) FROM 37 TO 225 1 8 9 11 15 17 21 2 23 24 26 30 32 36 3 38 39 41 45 47 51 SLOTSIZE 1, 2, 3,	
D 9 (SEQ. NO.) 6 DEPTH (NEAREST WHOLE FOOT) FROM 37 TO 225 1 8 9 11 15 17 21 2 23 24 26 30 32 36 3 38 39 41 45 47 51 SLOTSIZE 1, 2, 3,		D 10 (SEQ. NO.) 6 DEPTH (NEAREST WHOLE FOOT) FROM 37 TO 225 1 8 9 11 15 17 21 2 23 24 26 30 32 36 3 38 39 41 45 47 51 SLOTSIZE 1, 2, 3,		D 11 (SEQ. NO.) 6 DEPTH (NEAREST WHOLE FOOT) FROM 37 TO 225 1 8 9 11 15 17 21 2 23 24 26 30 32 36 3 38 39 41 45 47 51 SLOTSIZE 1, 2, 3,		D 12 (SEQ. NO.) 6 DEPTH (NEAREST WHOLE FOOT) FROM 37 TO 225 1 8 9 11 15 17 21 2 23 24 26 30 32 36 3 38 39 41 45 47 51 SLOTSIZE 1, 2, 3,	
D 13 (SEQ. NO.) 6 DEPTH (NEAREST WHOLE FOOT) FROM 37 TO 225 1 8 9 11 15 17 21 2 23 24 26 30 32 36 3 38 39 41 45 47 51 SLOTSIZE 1, 2, 3,		D 14 (SEQ. NO.) 6 DEPTH (NEAREST WHOLE FOOT) FROM 37 TO 225 1 8 9 11 15 17 21 2 23 24 26 30 32 36 3 38 39 41 45 47 51 SLOTSIZE 1, 2, 3,		D 15 (SEQ. NO.) 6 DEPTH (NEAREST WHOLE FOOT) FROM 37 TO 225 1 8 9 11 15 17 21 2 23 24 26 30 32 36 3 38 39 41 45 47 51 SLOTSIZE 1, 2, 3,		D 16 (SEQ. NO.) 6 DEPTH (NEAREST WHOLE FOOT) FROM 37 TO 225 1 8 9 11 15 17 21 2 23 24 26 30 32 36 3 38 39 41 45 47 51 SLOTSIZE 1, 2, 3,	
D 17 (SEQ. NO.) 6 DEPTH (NEAREST WHOLE FOOT) FROM 37 TO 225 1 8 9 11 15 17 21 2 23 24 26 30 32 36 3 38 39 41 45 47 51 SLOTSIZE 1, 2, 3,		D 18 (SEQ. NO.) 6 DEPTH (NEAREST WHOLE FOOT) FROM 37 TO 225 1 8 9 11 15 17 21 2 23 24 26 30 32 36 3 38 39 41 45 47 51 SLOTSIZE 1, 2, 3,		D 19 (SEQ. NO.) 6 DEPTH (NEAREST WHOLE FOOT) FROM 37 TO 225 1 8 9 11 15 17 21 2 23 24 26 30 32 36 3 38 39 41 45 47 51 SLOTSIZE 1, 2, 3,		D 20 (SEQ. NO.) 6 DEPTH (NEAREST WHOLE FOOT) FROM 37 TO 225 1 8 9 11 15 17 21 2 23 24 26 30 32 36 3 38 39 41 45 47 51 SLOTSIZE 1, 2, 3,	
D 21 (SEQ. NO.) 6 DEPTH (NEAREST WHOLE FOOT) FROM 37 TO 225 1 8 9 11 15 17 21 2 23 24 26 30 32 36 3 38 39 41 45 47 51 SLOTSIZE 1, 2, 3,		D 22 (SEQ. NO.) 6 DEPTH (NEAREST WHOLE FOOT) FROM 37 TO 225 1 8 9 11 15 17 21 2 23 24 26 30 32 36 3 38 39 41 45 47 51 SLOTSIZE 1, 2, 3,		D 23 (SEQ. NO.) 6 DEPTH (NEAREST WHOLE FOOT) FROM 37 TO 225 1 8 9 11 15 17 21 2 23 24 26 30 32 36 3 38 39 41 45 47 51 SLOTSIZE 1, 2, 3,		D 24 (SEQ. NO.) 6 DEPTH (NEAREST WHOLE FOOT) FROM 37 TO 225 1 8 9 11 15 17 21 2 23 24 26 30 32 36 3 38 39 41 45 47 51 SLOTSIZE 1, 2, 3,	
D 25 (SEQ. NO.) 6 DEPTH (NEAREST WHOLE FOOT) FROM 37 TO 225 1 8 9 11 15 17 21 2 23 24 26 30 32 36 3 38 39 41 45 47 51 SLOTSIZE 1, 2, 3,		D 26 (SEQ. NO.) 6 DEPTH (NEAREST WHOLE FOOT) FROM 37 TO 225 1 8 9 11 15 17 21 2 23 24 26 30 32 36 3 38 39 41 45 47 51 SLOTSIZE 1, 2, 3,		D 27 (SEQ. NO.) 6 DEPTH (NEAREST WHOLE FOOT) FROM 37 TO 225 1 8 9 11 15 17 21 2 23 24 26 30 32 36 3 38 39 41 45 47 51 SLOTSIZE 1, 2, 3,		D 28 (SEQ. NO.) 6 DEPTH (NEAREST WHOLE FOOT) FROM 37 TO 225 1 8 9 11 15 17 21 2 23 24 26 30 32 36 3 38 39 41 45 47 51 SLOTSIZE 1, 2, 3,	
D 29 (SEQ. NO.) 6 DEPTH (NEAREST WHOLE FOOT) FROM 37 TO 225 1 8 9 11 15 17 21 2 23 24 26 30 32 36 3 38 39 41 45 47 51 SLOTSIZE 1, 2, 3,		D 30 (SEQ. NO.) 6 DEPTH (NEAREST WHOLE FOOT) FROM 37 TO 225 1 8 9 11 15 17 21 2 23 24 26 30 32 36 3 38 39 41 45 47 51 SLOTSIZE 1, 2, 3,		D 31 (SEQ. NO.) 6 DEPTH (NEAREST WHOLE FOOT) FROM 37 TO 225 1 8 9 11 15 17 21 2 23 24 26 30 32 36 3 38 39 41 45 47 51 SLOTSIZE 1, 2, 3,		D 32 (SEQ. NO.) 6 DEPTH (NEAREST WHOLE FOOT) FROM 37 TO 225 1 8 9 11 15 17 21 2 23 24 26 30 32 36 3 38 39 41 45 47 51 SLOTSIZE 1, 2, 3,	
D 33 (SEQ. NO.) 6 DEPTH (NEAREST WHOLE FOOT) FROM 37 TO 225 1 8 9 11 15 17 21 2 23 24 26 30 32 36 3 38 39 41 45 47 51 SLOTSIZE 1, 2, 3,		D 34 (SEQ. NO.) 6 DEPTH (NEAREST WHOLE FOOT) FROM 37 TO 225 1 8 9 11 15 17 21 2 23 24 26 30 32 36 3 38 39 41 45 47 51 SLOTSIZE 1, 2, 3,		D 35 (SEQ. NO.) 6 DEPTH (NEAREST WHOLE FOOT) FROM 37 TO 225 1 8 9 11 15 17 21 2 23 24 26 30 32 36 3 38 39 41 45 47 51 SLOTSIZE 1, 2, 3,		D 36 (SEQ. NO.) 6 DEPTH (NEAREST WHOLE FOOT) FROM 37 TO 225 1 8 9 11 15 17 21 2 23 24 26 30 32 36 3 38 39 41 45 47 51 SLOTSIZE 1, 2, 3,	
D 37 (SEQ. NO.) 6 DEPTH (NEAREST WHOLE FOOT) FROM 37 TO 225 1 8 9 11 15 17 21 2 23 24 26 30 32 36 3 38 39 41 45 47 51 SLOTSIZE 1, 2, 3,		D 38 (SEQ. NO.) 6 DEPTH (NEAREST WHOLE FOOT) FROM 37 TO 225 1 8 9 11 15 17 21 2 23 24 26 30 32 36 3 38 39 41 45 47 51 SLOTSIZE 1, 2, 3,		D 39 (SEQ. NO.) 6 DEPTH (NEAREST WHOLE FOOT) FROM 37 TO 225 1 8 9 11 15 17 21 2 23 24 26 30 32 36 3 38 39 41 45 47 51 SLOTSIZE 1, 2, 3,		D 40 (SEQ. NO.) 6 DEPTH (NEAREST WHOLE FOOT) FROM 37 TO 225 1 8 9 11 15 17 21 2 23 24 26 30 32 36 3 38 39 41 45 47 51 SLOTSIZE 1, 2, 3,	
D 41 (SEQ. NO.) 6 DEPTH (NEAREST WHOLE FOOT) FROM 37 TO 225 1 8 9 11 15 17 21 2 23 24 26 30 32 36 3 38 39 41 45 47 51 SLOTSIZE 1, 2, 3,		D 42 (SEQ. NO.) 6 DEPTH (NEAREST WHOLE FOOT) FROM 37 TO 225 1 8 9 11 15 17 21 2 23 24 26 30 32 36 3 38 39 41 45 47 51 SLOTSIZE 1, 2, 3,		D 43 (SEQ. NO.) 6 DEPTH (NEAREST WHOLE FOOT) FROM 37 TO 225 1 8 9 11 15 17 21 2 23 24 26 30 32 36 3 38 39 41 45 47 51 SLOTSIZE 1, 2, 3,		D 44 (SEQ. NO.) 6 DEPTH (NEAREST WHOLE FOOT) FROM 37 TO 225 1 8 9 11 15 17 21 2 23 24 26 30 32 36 3 38 39 41 45 47 51 SLOTSIZE 1, 2, 3,	
D 45 (SEQ. NO.) 6 DEPTH (NEAREST WHOLE FOOT) FROM 37 TO 225 1 8 9 11 15 17 21 2 23 24 26 30 32 36 3 38 39 41 45 47 51 SLOTSIZE 1, 2, 3,		D 46 (SEQ. NO.) 6 DEPTH (NEAREST WHOLE FOOT) FROM 37 TO 225 1 8 9 11 15 17 21 2 23 24 26 30 32 36 3 38 39 41 45 47 51 SLOTSIZE 1, 2, 3,		D 47 (SEQ. NO.) 6 DEPTH (NEAREST WHOLE FOOT) FROM 37 TO 225 1 8 9 11 15 17 21 2 23 24 26 30 32 36 3 38 39 41 45 47 51 SLOTSIZE 1, 2, 3,		D 48 (SEQ. NO.) 6 DEPTH (NEAREST WHOLE FOOT) FROM 37 TO 225 1 8 9 11 15 17 21 2 23 24 26 30 32 36 3 38 39 41 45 47 51 SLOTSIZE 1, 2, 3,	
D 49 (SEQ. NO.) 6 DEPTH (NEAREST WHOLE FOOT) FROM 37 TO 225 1 8 9 11 15 17 21 2 23 24 26 30 32 36 3 38 39 41 45 47 51 SLOTSIZE 1, 2, 3,		D 50 (SEQ. NO.) 6 DEPTH (NEAREST WHOLE FOOT) FROM 37 TO 225 1 8 9 11 15 17 21 2 23 24 26 30 32 36 3 38 39 41 45 47 51 SLOTSIZE 1, 2, 3,		D 51 (SEQ. NO.) 6 DEPTH (NEAREST WHOLE FOOT) FROM 37 TO 225 1 8 9 11 15 17 21 2 23 24 26 30 32 36 3 38 39 41 45 47 51 SLOTSIZE 1, 2, 3,		D 52 (SEQ. NO.) 6 DEPTH (NEAREST WHOLE FOOT) FROM 37 TO 225 1 8 9 11 15 17 21 2 23 24 26 30 32 36 3 38 39 41 45 47 51 SLOTSIZE 1, 2, 3,	
D 53 (SEQ. NO.) 6 DEPTH (NEAREST WHOLE FOOT) FROM 37 TO 225 1 8 9 11 15 17 21 2 23 24 26 30 32 36 3 38 39 41 45 47 51 SLOTSIZE 1, 2, 3,		D 54 (SEQ. NO.) 6 DEPTH (NEAREST WHOLE FOOT) FROM 37 TO 225 1 8 9 11 15 17 21 2 23 24 26 30 32 36 3 38 39 41 45 47 51 SLOTSIZE 1, 2, 3,		D 55 (SEQ. NO.) 6 DEPTH (NEAREST WHOLE FOOT) FROM 37 TO 225 1 8 9 11 15 17 21 2 23 24 26 30 32 36 3 38 39 41 45 47 51 SLOTSIZE 1, 2, 3,		D 56 (SEQ. NO.) 6 DEPTH (NEAREST WHOLE FOOT) FROM 37 TO 225 1 8 9 11 15 17 21 2 23 24 26 30 32 36 3 38 39 41 45 47 51 SLOTSIZE 1, 2, 3,	
D 57 (SEQ. NO.) 6 DEPTH (NEAREST WHOLE FOOT) FROM 37 TO 225 1 8 9 11 15 17 21 2 23 24 26 30 32 36 3 38 39 41 45 47 51 SLOTSIZE 1, 2, 3,		D 58 (SEQ. NO.) 6 DEPTH (NEAREST WHOLE FOOT) FROM 37 TO 225 1 8 9 11 15 17 21 2 23 24 26 30 32 36 3 38 39 41 45 47 51 SLOTSIZE 1, 2, 3,		D 59 (SEQ. NO.) 6 DEPTH (NEAREST WHOLE FOOT) FROM 37 TO 225 1 8 9 11 15 17 21 2 23 24 26 30 32 36 3 38 39 41 45 47 51 SLOTSIZE 1, 2, 3,		D 60 (SEQ. NO.) 6 DEPTH (NEAREST WHOLE FOOT) FROM 37 TO 225 1 8 9 11 15 17 21 2 23 24 26 30 32 36 3 38 39 41 45 47 51 SLOTSIZE 1, 2, 3,	
D 61 (SEQ. NO.) 6 DEPTH (NEAREST WHOLE FOOT) FROM 37 TO 225 1 8 9 11 15 17 21 2 23 24 26 30 32 36 3 38 39 41 45 47 51 SLOTSIZE 1, 2, 3,		D 62 (SEQ. NO.) 6 DEPTH (NEAREST WHOLE FOOT) FROM 37 TO 225 1 8 9 11 15 17 21 2 23 24 26 30 32 36 3 38 39 41 45 47 51 SLOTSIZE 1, 2, 3,		D 63 (SEQ. NO.) 6 DEPTH (NEAREST WHOLE FOOT) FROM 37 TO 225 1 8 9 11 15 17 21 2 23 24 26 30 32 36 3 38 39 41 45 47 51 SLOTSIZE 1, 2, 3,		D 64 (SEQ. NO.) 6 DEPTH (NEAREST WHOLE FOOT) FROM 37 TO 225 1 8 9 11 15 17 21 2 23 24 26 30 32 36 3 38 39 41 45 47 51 SLOTSIZE 1, 2, 3,	
D 65 (SEQ. NO.) 6 DEPTH (NEAREST WHOLE FOOT) FROM 37 TO 225 1 8 9 11 15 17 21 2 23 24 26 30 32 36 3 38 39 41 45 47 51 SLOTSIZE 1, 2, 3,		D 66 (SEQ. NO.) 6 DEPTH (NEAREST WHOLE FOOT) FROM 37 TO 225 1 8 9 11 15 17 21 2 23 24 26 30 32 36 3 38 39 41 45 47 51 SLOTSIZE 1, 2, 3,		D 67 (SEQ. NO.) 6 DEPTH (NEAREST WHOLE FOOT) FROM 37 TO 225 1 8 9 11 15 17 21 2 23 24 26 30 32 36 3			

DETAIL 'A'

Scale: 1"=50'

PROPERTY OF
ALBERT D. HARDY, ET. AL.
219/332

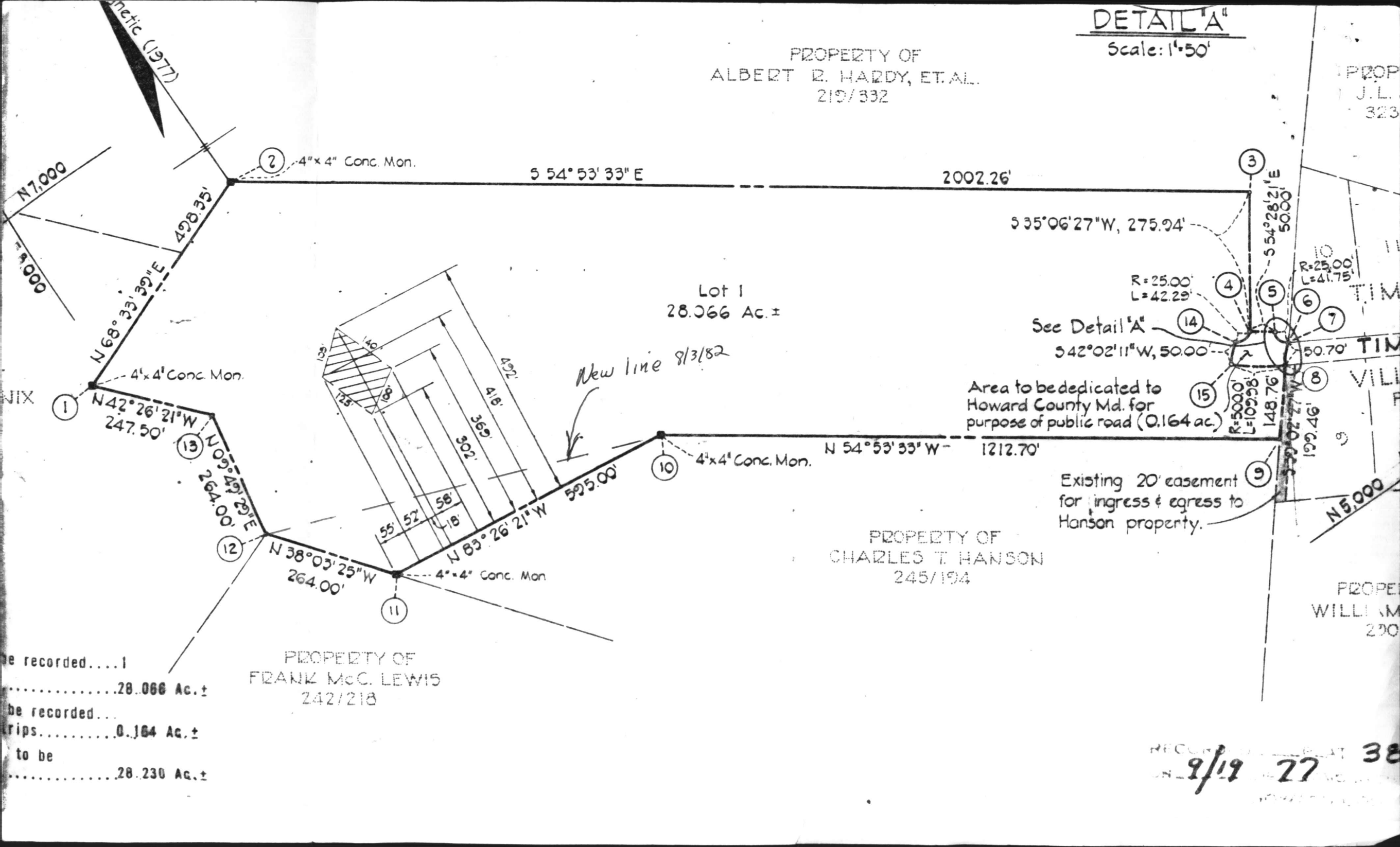

Lot 1
28.066 Ac. ±

New line 8/3/82

See Detail 'A'

S 42° 02' 11" W, 50.00'

Area to be dedicated to
Howard County Md. for
purpose of public road (0.164 ac.)

Existing 20' easement
for ingress & egress to
Hanson property.

PROPERTY OF
CHARLES T. HANSON
245/194

PROPERTY OF
FRANK McC. LEWIS
242/218

be recorded.... 1
..... 28.066 Ac. ±
be recorded...
rips..... 0.164 Ac. ±
to be
..... 28.230 Ac. ±

RECORDED PLAT 38
9/19 77