

7/17/86  
1/20/86  
CART & MANNING  
7/12/86  
early AM

approved  
7/18/86 R.H.

# PERMIT

P 37004  
A 26263

SEWAGE DISPOSAL SYSTEM

MARYLAND STATE DEPARTMENT OF HEALTH

HOWARD COUNTY  
BUREAU OF ENVIRONMENTAL HEALTH  
~~461-9933~~  
461-9933

05-384192

ELLICOTT CITY  
DISTRICT 5th  
DATE 5/21/86

INDEXED

Paul Schissler IS PERMITTED TO INSTALL X ALTER

ADDRESS 4410 Salem Bottom Road, Westminster, Maryland PHONE 875-4197

SUBDIVISION Scafone Property ROAD 4885 Greenbridge Road LOT 3

PROPERTY OWNER John Capece **BUILDING PERMIT SIGNED**

ADDRESS 5604 600147000 FINISHED BASEMENT **AND RETURNED**

IF GARBAGE GRINDER IS USED INCREASE SEPTIC TANK CAPACITY BY 50% AND ABSORPTION AREA BY 22%.

GARBAGE GRINDER? YES X NO

SEPTIC TANK CAPACITY 1500 GALLONS NUMBER OF BEDROOMS 3

TRENCHES - 220 sq. ft. with garbage grinder. Trench to be 2 feet wide. Inlet 4 feet below original grade. Bottom maximum depth 8 feet below original grade. Effective area begins at 4 feet below original grade. 4 feet of stone below distribution pipe.

LOCATION - Start the first trench 160 feet from the left lot line and 20 feet from the rear lot line as seen when facing the property from Greenbridge Road. Run trench(s) along contour toward right lot line. NOTE: MAINTAIN 100 feet FROM WELL WITH TRENCHES.

NOTE - No trench to exceed 100 feet in length. If more than one trench used, a distribution box is required. Call for inspection of trench(s) before and after gravel is installed. Provide 6" - 8" diameter cleanout and cap to grade or above on septic tank.

PLANS APPROVED BY C. Williams DATE 3/12/86

COVER NO WORK UNTIL INSPECTED AND APPROVED.

NEITHER THE HOWARD COUNTY COUNCIL NOR THE HEALTH DEPARTMENT IS RESPONSIBLE FOR THE SUCCESSFUL OPERATION OF ANY SYSTEM.

NOTE: IF TRENCH IS USED CALL FOR INSPECTION BEFORE AND AFTER PLACING GRAVEL IN TRENCH.

NOTE: NO DRY WELL SHALL EXCEED 15 FOOT IN DIAMETER. NO ABSORPTION TRENCH TO EXCEED 100 FEET IN LENGTH.

NOTE: ALL PIPE FROM HOUSE TO SEPTIC TANK MUST BE CAST IRON OR SCHEDULE 40 PVC OR ABS.

PERMIT VOID AFTER THREE YEARS.

NOTE: INSTALL STAND PIPE ON SEPTIC TANK AND DRY WELL. STAND PIPES MUST BE 6 INCHES IN DIAMETER. CAST IRON, CONCRETE OR TERRA COTTA, OR PVC OR ABS ACCEPTED. IF TOP OF SEPTIC TANK IS DEEPER THAN 3 FEET MANHOLE TO GRADE REQUIRED.

**\*INSTALLER IS RESPONSIBLE FOR OBTAINING FINAL APPROVAL ON THIS PERMIT**

CALL 997-2330 FOR INSPECTION OF SEPTIC SYSTEMS.

EH - 2-1082

A  
210263

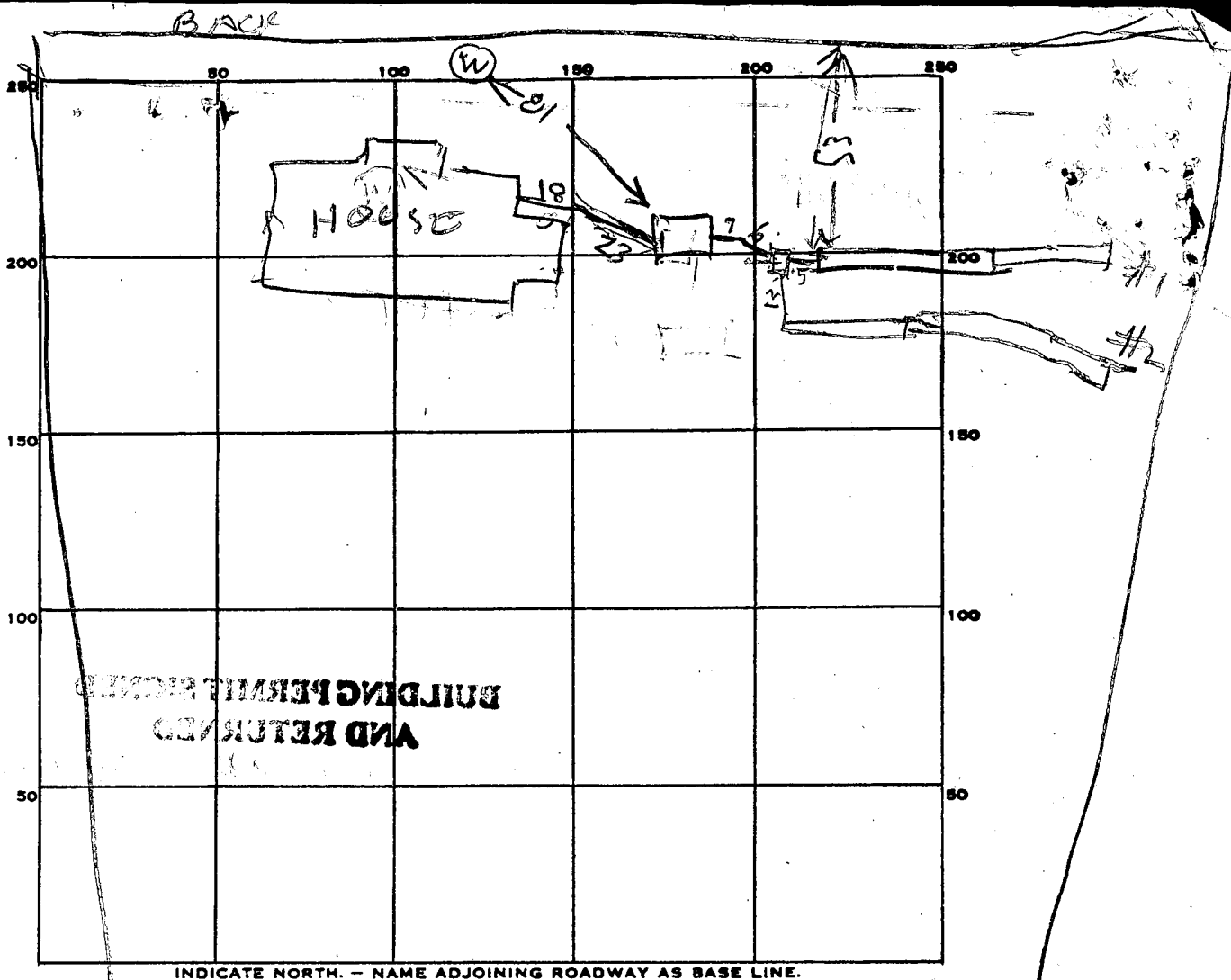

PERMIT CARD \_\_\_\_\_

ST

SEPTIC TANK, LEVEL 1500

CLEANOUTS \_\_\_\_\_

DISTRIBUTION BOX, LEVEL \_\_\_\_\_

TILE FIELD, DEPTH #1 | #2 FT. TRENCH WIDTH #1 FT.

3 1/2 | 4 | 4.5

25 | 97 | 1

EFFECTIVE GRAVEL DEPTH 4 | 4.5 IN. TOTAL LENGTH 25 | 97 FT.

NUMBER OF TRENCHES	<u>2</u>	TOTAL BOTTOM AREA	<u>300</u>   <u>436</u>   <u>736</u>
--------------------	----------	-------------------	--------------------------------------

SEEPAGE PITS, INSIDE DIAMETER \_\_\_\_\_ FT. DEPTH BELOW INLET \_\_\_\_\_ FT.

ABSORBENT AREA \_\_\_\_\_ SQ. FT.

REMARKS 7/17/86 - LOCAT. ON OK. OK TO COVER TANK DIG  
TRENCH #1 LONGER & ADD STONE, LEAVE END OPEN FOR INSPECTION  
DIG TRENCH #2 BY 7/18/86 TRENCH #1 EXTENDED & STONE ADDED. OK TO COVER  
TRENCH #1 & BOX EXTEND TRENCH #2 ADD STONE & CALL BY  
7/18/86 50 FT NEEDED 736 SQ FT ADDED WITH  
EXTENDED TRENCH #2

DATE SYSTEM APPROVED 7/18/86

INSPECTOR Raymond Hodges

# APPLICATION

A 26263

P \_\_\_\_\_

## SEWAGE DISPOSAL TESTING

STATE OF MARYLAND - DEPARTMENT OF HEALTH AND MENTAL HYGIENE

DISTRICT 5

DATE 6/28/77

HOWARD COUNTY HEALTH DEPARTMENT  
ENVIRONMENTAL HEALTH SERVICES  
P. O. BOX 476, ELLICOTT CITY, MARYLAND 21043  
TELEPHONE: 465-5000, EXT. 356

*Prel.*  
*8/12/77*  
*9:30 A.M.*

*8/12/77*  
*9:30 A.M.*  
*9/2/77*  
*1:30 P.M.*

TO: THE COUNTY HEALTH OFFICER  
ELLICOTT CITY, MARYLAND

I, HEREBY, APPLY FOR THE NECESSARY TEST IN ORDER TO CONSTRUCT (OR RECONSTRUCT) A SEWAGE DISPOSAL SYSTEM.

PROPERTY OWNER JAMES C. + IRENE F. SCAPONE SR JOHN CAPECE

ADDRESS 4838 TENOAKS Rd Dayton Md 21036 PHONE 596 5528

PROPERTY LOCATION:

SUBDIVISION Dayton Estates Howard County Md LOT NO. 3

ROAD AND DESCRIPTION #4885 GREENBRIDGE Rd Dayton Md

SIZE OF LOT 1 AC - + TYPE BLDG. 4  
NUMBER OF BEDROOMS

IF NOT SINGLE RESIDENCE DESCRIBE \_\_\_\_\_

THE SYSTEM INSTALLED UNDER THIS APPLICATION IS ACCEPTABLE ONLY UNTIL PUBLIC FACILITIES BECOME AVAILABLE.

SIGNATURE OF APPLICANT James C. Scapone Sr.

APPROVED BY [Signature] FOR Plat Test DATE 9-13-77  
(KIND OF SYSTEM)

REJECTED BY \_\_\_\_\_ FOR \_\_\_\_\_ DATE \_\_\_\_\_  
(KIND OF SYSTEM)

HOLD PENDING FURTHER TESTS [Signature] DATE 8/15/77

REASONS FOR REJECTION OR HOLDING Revised plat

B.P. 70090 #405-13

RECEIVED  
AND RETURNED  
5-13-85

# THIS IS NOT A PERMIT

		See plan		

INDICATE NORTH. - NAME ADJOINING ROADWAY AS BASE LINE

1977 perc

DATE	TEST NO.	DEPTH	PRE-WET		TEST - 1" DROP		TIME
			START	STOP	START	STOP	
8/12	35	2'	12 <sup>11</sup>		12 <sup>11</sup>		
	9	15'	12 <sup>11</sup>				7
	15	2'	12 <sup>15</sup>	12 <sup>17</sup>			4
	9	15'	12 <sup>22</sup>	12 <sup>31</sup>			10
	45	1'	12 <sup>35</sup>				
	2	14'	12 <sup>35</sup>	12 <sup>40</sup>	12 <sup>40</sup>	12 <sup>40</sup>	13
	35	5'	12 <sup>40</sup>		12 <sup>40</sup>	12 <sup>40</sup>	22
	2 visual	5'					
	45	6'	2 <sup>00</sup>	2 <sup>00</sup>	2 <sup>00</sup>	2 <sup>00</sup>	7
7/10	5V	1'					

REMARKS: WATER 1 1/2 FT

TYPE OF SOIL \_\_\_\_\_

TESTED BY: R. J. [Signature] 9/1/77

ALSO PRESENT: Seafon

Seafon 9/2/77  
Dorland Backhoe





1-30-84

unable to find Project.  
Call MRS. MAYNE.

Larry said well ran dry  
will abandon and drill new  
well.

SABUL

C1 **00846** SEQUENCE NO. (OEP USE ONLY)  
 (THIS NUMBER IS TO BE PUNCHED IN COLS. 3-6 ON ALL CARDS)

**STATE OF MARYLAND**  
**WELL COMPLETION REPORT**  
 FILL IN THIS FORM COMPLETELY  
 PLEASE PRINT OR TYPE

THIS REPORT MUST BE SUBMITTED WITHIN 45 DAYS AFTER WELL IS COMPLETED.  
 COUNTY NUMBER **A. 26263**

DATE RECEIVED  
 8 13

DATE WELL COMPLETED  
 15 20 **030486**

DEPTH OF WELL  
 22 **1405** 26  
 (TO NEAREST FOOT)

PERMIT NO.  
 FROM "PERMIT TO DRILL WELL"  
**10-87-1311**  
 28 29 30 31 32 33 34 35 36 37

OWNER **CAPREE JOHN S.**  
 STREET OR RFD **625 BRIDGE RD** TOWN **DAYTON**  
 SUBDIVISION **SCAFONS PROPERTY** SECTION \_\_\_\_\_ LOT **3**

**WELL LOG**  
 Not required for driven wells

STATE THE KIND OF FORMATIONS PENETRATED, THEIR COLOR, DEPTH, THICKNESS AND IF WATER BEARING

DESCRIPTION (Use additional sheets if needed)	FEET		Check if water bearing
	FROM	TO	
SAND	0	40	
GRAY MICACIOUS ROCK	40	405	✓

**GROUTING RECORD**  
 WELL HAS BEEN GROUTED. (Circle appropriate box) **Y** **N**  
 TYPE OF GROUTING MATERIAL  
 CEMENT **CM** BENTONITE CLAY **BC**  
 NO. OF BAGS **9** NO. OF POUNDS **8 1/2**  
 GALLONS OF WATER **54**  
 DEPTH OF GROUT SEAL (to nearest foot)  
 from **0** ft. to **30** ft.  
 (enter 0 if from surface)

**CASING RECORD**  
 casing types insert appropriate code below  
**ST** **CO** **PL** **OT**  
 STEEL CONCRETE PLASTIC OTHER  
 MAIN CASING TYPE **SA** Nominal diameter top (main) casing (nearest inch) **1** Total depth of main casing (nearest foot) **45**

**OTHER CASING (if used)**  
 diameter inch \_\_\_\_\_ depth (feet) from \_\_\_\_\_ to \_\_\_\_\_

**SCREEN RECORD**  
 screen type or open hole insert appropriate code below  
**ST** **BR** **HO** **PL** **OT**  
 STEEL BRASS BRONZE PLASTIC OPEN HOLE OTHER

**C2**  
 DEPTH (nearest ft.)  
 EACH SECTION  
 1 **40** 44 405  
 2 \_\_\_\_\_  
 3 \_\_\_\_\_

**A** CIRCLE APPROPRIATE LETTER A WELL WAS ABANDONED AND SEALED WHEN THIS WELL WAS COMPLETED  
**E** ELECTRIC LOG OBTAINED  
**P** TEST WELL CONVERTED TO PRODUCTION WELL

SLOT SIZE 1 \_\_\_\_\_ 2 \_\_\_\_\_ 3 \_\_\_\_\_  
 DIAMETER OF SCREEN \_\_\_\_\_ (NEAREST INCH)  
 from \_\_\_\_\_ to \_\_\_\_\_

I HEREBY CERTIFY THAT THIS WELL HAS BEEN CONSTRUCTED IN ACCORDANCE WITH COMAR 10.17.13 "WELL CONSTRUCTION" AND IN CONFORMANCE WITH ALL CONDITIONS STATED IN THE ABOVE CAPTIONED PERMIT, AND THAT THE INFORMATION PRESENTED HEREIN IS ACCURATE AND COMPLETE TO THE BEST OF MY KNOWLEDGE.

**GRAVEL PACK** \_\_\_\_\_  
 IF WELL DRILLED WAS FLOWING WELL INSERT F IN BOX 68

DRILLERS IDENT. NO. **238**  
**James L. M... ..**  
 DRILLERS SIGNATURE (MUST MATCH SIGNATURE ON APPLICATION)

OEP USE ONLY (NOT TO BE FILLED IN BY DRILLER)  
 T (E.R.O.S.) WQ  
 70  72  74 75 76

SITE SUPERVISOR (sign. of driller or journeyman responsible for sitework if different from permittee)

TELESCOPE CASING LOG INDICATOR OTHER DATA

**C3**  
**PUMPING TEST**  
 HOURS PUMPED (nearest hour) **6**  
 PUMPING RATE (gal. per min. to nearest gal.) **12**  
 METHOD USED TO MEASURE PUMPING RATE **bucket**  
 WATER LEVEL (distance from land surface) BEFORE PUMPING **26**  
 WHEN PUMPING **307**  
 TYPE OF PUMP USED (for test)  
**A** air **P** piston **T** turbine  
**C** centrifugal **R** rotary **O** other (describe below)  
**J** jet **S** submersible

**PUMP INSTALLED**  
 DRILLER WILL INSTALL PUMP YES  NO   
 IF DRILLER INSTALLS PUMP, THIS SECTION MUST BE COMPLETED FOR ALL WELLS EXCEPT HOME USE  
 TYPE OF PUMP INSTALLED PLACE (A,C,J,P,R,S,T,O) IN BOX - SEE ABOVE: \_\_\_\_\_  
 CAPACITY: GALLONS PER MINUTE (to nearest gallon) \_\_\_\_\_  
 PUMP HORSE POWER \_\_\_\_\_  
 PUMP COLUMN LENGTH (nearest ft.) \_\_\_\_\_  
 CASING HEIGHT (circle appropriate box and enter casing height)  
 + above } LAND SURFACE (nearest foot)  
 - below } **11**

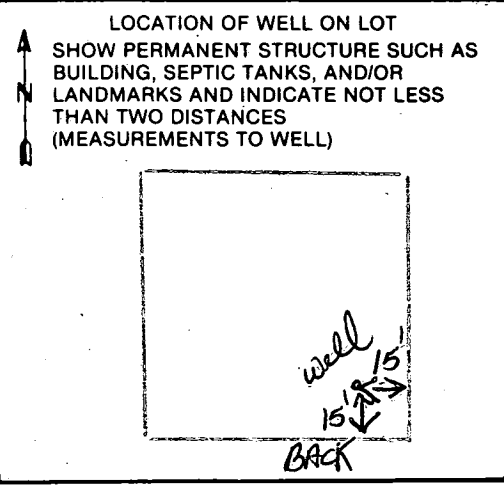

FIELD DATA SHEET  
HOWARD COUNTY WELL YIELD TEST

Well Permit No. HO - 81-1311  
 Location of property (road) GREENBAIDEE RD.  
 Subdivision SEAFONE PROP. Lot 3 Block      Plat      Sec.       
 Well Driller J. MAYNE Owner JOHN PAPPEE

Depth of well 405'  
 Distance of measuring point (M.P.) above ground 1'  
 Static water level (S.W.L.) below M.P. 26'

I. High rate pumping -- reservoir drawdown

Time pump started 8:00 Pumping rate 12  
 Total time 45 min to reach pumping water level 306 ft. below M.P.

II. Recovery pump test data - observations to be recorded every 15 minutes

TIME (in 15 minute intervals)	WATER LEVEL below M.P.	PUMPING RATE time to fill 5 gallon bucket	FLOW METER READING (if used)	CALCULATED FLOW (gallons per minute)
8:15	121	5		12
8:30	217	5		12
8:45	306	5		12
9:00	306	90		$\frac{6}{10}$
9:15	306	90		$\frac{6}{10}$
9:30	306	90		$\frac{6}{10}$
9:45	307	90		$\frac{6}{10}$
10:00	306	120		$\frac{1}{2}$
10:15	306	120		$\frac{1}{2}$
10:30	306	120		$\frac{1}{2}$
10:45	306	120		$\frac{1}{2}$
11:00	305	120		$\frac{1}{2}$
11:15	305	120		$\frac{1}{2}$
11:30	305	120		$\frac{1}{2}$
11:45	305	120		$\frac{1}{2}$
12:00	305	120		$\frac{1}{2}$
12:15	306	120		$\frac{1}{2}$
12:30	306	120		$\frac{1}{2}$
12:45	306	120		$\frac{1}{2}$
1:00	305	120		$\frac{1}{2}$
1:15	305	120		$\frac{1}{2}$
1:30	305	120		$\frac{1}{2}$
1:45	305	120		$\frac{1}{2}$
2:00	305	120		$\frac{1}{2}$
2:15	305	120		$\frac{1}{2}$
2:30	305	120		$\frac{1}{2}$

C1 00424 SEQUENCE NO. (OEP USE ONLY)  
 (THIS NUMBER IS TO BE PUNCHED IN COLS. 3-6 ON ALL CARDS)

STATE OF MARYLAND  
 WELL COMPLETION REPORT  
 FILL IN THIS FORM COMPLETELY  
 PLEASE PRINT OR TYPE

THIS REPORT MUST BE SUBMITTED WITHIN 45 DAYS AFTER WELL IS COMPLETED.  
 COUNTY NUMBER A-26263

DATE Received [ ] [ ] [ ] [ ] [ ] [ ]  
 DATE WELL COMPLETED 030386

Depth of Well 400 (TO NEAREST FOOT)

PERMIT NO. FROM "PERMIT TO DRILL WELL" 110-81-1366

OWNER CAPREC JOHN  
 STREET OR RFD last name GREENBRIDGE Rd. first name TOWN DAYTON  
 SUBDIVISION SCAFONE PROPERTY SECTION LOT 3

WELL LOG  
 Not required for driven wells

STATE THE KIND OF FORMATIONS PENETRATED, THEIR COLOR, DEPTH, THICKNESS AND IF WATER BEARING

DESCRIPTION (Use additional sheets if needed)	FEET		Check if water bearing
	FROM	TO	
SAND	0	46	
GRAY MICA ROCK	46	400	✓

GROUTING RECORD  
 WELL HAS BEEN GROUTED (Circle Appropriate Box) YES  NO   
 TYPE OF GROUTING MATERIAL CEMENT  BENTONITE CLAY   
 CEMENT CM BENTONITE CLAY BC  
 NO. OF BAGS 19 NO. OF POUNDS 1786  
 GALLONS OF WATER 114  
 DEPTH OF GROUT SEAL (to nearest foot) from 0 ft. to 45 ft.

CASING RECORD  
 casing types insert appropriate code below  
 STEEL CONCRETE PLASTIC OTHER  
 MAIN CASING TYPE ST Nominal diameter 6 Total depth 52

OTHER CASING (if used) diameter inch depth (feet) from to

SCREEN RECORD  
 screen type or open hole insert appropriate code below  
 STEEL BRASS BRONZE PLASTIC OPEN HOLE OTHER

DEPTH (nearest ft.)  
 EACH SCREEN 1 40 50 400

CIRCLE APPROPRIATE LETTER A WELL WAS ABANDONED AND SEALED WHEN THIS WELL WAS COMPLETED  
 E ELECTRIC LOG OBTAINED  
 P TEST WELL CONVERTED TO PRODUCTION WELL

SLOT SIZE 1 2 3  
 DIAMETER OF SCREEN [ ] (NEAREST INCH)

I HEREBY CERTIFY THAT THIS WELL HAS BEEN CONSTRUCTED IN ACCORDANCE WITH COMAR 10.17.13 "WELL CONSTRUCTION" AND IN CONFORMANCE WITH ALL CONDITIONS STATED IN THE ABOVE CAPTIONED PERMIT, AND THAT THE INFORMATION PRESENTED HEREIN IS ACCURATE AND COMPLETE TO THE BEST OF MY KNOWLEDGE.

GRAVEL PACK [ ]  
 IF WELL DRILLED WAS FLOWING WELL INSERT F IN BOX 68

DRILLERS IDENT. NO. 238  
 DRILLERS SIGNATURE Joseph L. Morgan

OEP USE ONLY (NOT TO BE FILLED IN BY DRILLER)  
 T (E.R.O.S.) WQ  
 70 [ ] 72 [ ] 74 [ ] 75 [ ] 76 [ ]

SITE SUPERVISOR (sign. of driller or journeyman responsible for sitework if different from permittee)

TELESCOPE CASING LOG INDICATOR OTHER DATA

PUMPING TEST  
 HOURS PUMPED (nearest hour) 6  
 PUMPING RATE (gal. per min. to nearest gal.) [ ] [ ] [ ] [ ]  
 METHOD USED TO MEASURE PUMPING RATE bucket  
 WATER LEVEL (distance from land surface) BEFORE PUMPING 32  
 WHEN PUMPING 250  
 TYPE OF PUMP USED (for test) A air P piston T turbine C centrifugal R rotary O other (describe below) J jet S submersible

PUMP INSTALLED  
 DRILLER WILL INSTALL PUMP YES  NO   
 IF DRILLER INSTALLS PUMP, THIS SECTION MUST BE COMPLETED FOR ALL WELLS EXCEPT HOME USE  
 TYPE OF PUMP INSTALLED PLACE (A,C,J,P,R,S,T,O) IN BOX - SEE ABOVE: [ ]  
 CAPACITY: GALLONS PER MINUTE (to nearest gallon) [ ] [ ] [ ] [ ]  
 PUMP HORSE POWER [ ] [ ] [ ] [ ]  
 PUMP COLUMN LENGTH (nearest ft.) [ ] [ ] [ ] [ ]  
 CASING HEIGHT (circle appropriate box and enter casing height) + above - below LAND SURFACE 2 (nearest foot)

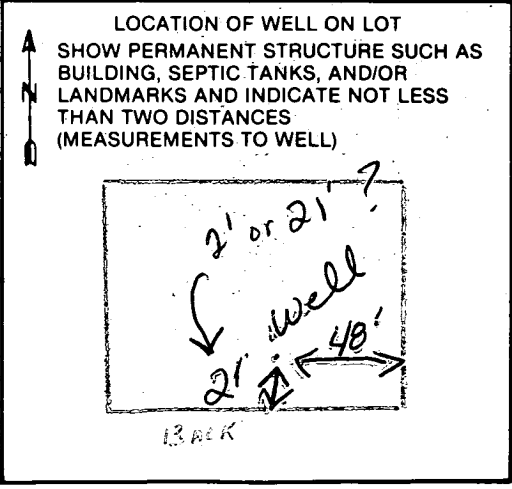

FIELD DATA SHEET  
HOWARD COUNTY WELL YIELD TEST

Well Permit No. HO - 81-1366  
 Location of property (road) GREEN BRIDGE RD.  
 Subdivision SCA FOWE PROP. Lot 3 Block      Plat      Sec.       
 Well Driller Jos. MAGNE Owner John CAPREE

Depth of well 400'  
 Distance of measuring point (M.P.) above ground 2'  
 Static water level (S.W.L.) below M.P. 32'

I. High rate pumping -- reservoir drawdown

Time pump started 8:00 Pumping rate 10  
 Total time 45 min. to reach pumping water level 250 ft. below M.P.

II. Recovery pump test data - observations to be recorded every 15 minutes

TIME (in 15 minute intervals)	WATER LEVEL below M.P.	PUMPING RATE time to fill # gallon bucket	FLOW METER READING (if used)	CALCULATED FLOW (gallons per minute)
8:15	110	5 sec.		12
8:30	190	5		12
8:45	250	6		10
9:00	250	120		1/2
9:15	250	120		1/2
9:30	250	120		1/2
9:45	250	120		1/2
10:00	250	120		1/2
10:15	250	120		1/2
10:30	250	120		1/2
10:45	250	120		1/2
11:00	250	120		1/2
11:15	250	120		1/2
11:30	250	120		1/2
11:45	250	120		1/2
12:00	250	120		1/2
12:15	250	120		1/2
12:30	250	120		1/2
12:45	250	120		1/2
1:00	250	120		1/2
1:15	250	120		1/2
1:30	250	120		1/2
1:45	250	120		1/2
2:00	250	120		1/2
2:15	250	120		1/2
2:30	250	120		1/2

B 1 **4591** SEQUENCE NO. (OEP USE ONLY)

(THIS NUMBER IS TO BE PUNCHED IN COLS. 3-6 ON ALL CARDS)

STATE OF MARYLAND  
 PERMIT TO DRILL WELL

please print or type

OEP PERMIT NUMBER

**40-81-1366**

fill in this form completely

Date Received **030486**

OWNER INFORMATION

**CAPPER** Last Name    **J.** Owner    **JOHN** First Name

**717 WINTER** Street or RFD    **ROSE PATH**

**COLUMBIA** Town    **MD 21045** State Zip

B 3 LOCATION OF WELL

**HOWARD** COUNTY

**SEAFONE PROPERTY** SUBDIVISION

SECTION  LOT **3**

**DAYTON** NEAREST TOWN

MILES FROM TOWN (enter 0 if in town) **0** MI

DRILLER INFORMATION

**Joseph L. Mayne** Driller's Name    **238** License No.

**Joseph L. Mayne Well Drilling** Firm Name

**5572 Ridge Rd. Mt Airy 21771** Address

**Joseph L. Mayne** Signature    **3/4/86** Date

B 4 DIRECTION OF WELL FROM TOWN (CIRCLE BOX)

NEAR WHAT ROAD **GREENBRIDGE RD.**

ON WHICH SIDE OF ROAD (CIRCLE APPROPRIATE BOX)

DISTANCE FROM ROAD **290** FT or MI

ENTER FT or MI **EF**

B 2 WELL INFORMATION

APPROX. PUMPING RATE (GAL. PER MIN.) **5**

AVERAGE DAILY QUANTITY NEEDED (GAL. PER DAY) **500**

USE FOR WATER (CIRCLE APPROPRIATE BOX)

HOME (SINGLE OR DOUBLE HOUSEHOLD UNIT ONLY)

FARMING (LIVESTOCK WATERING & AGRICULTURAL IRRIGATION)

INDUSTRIAL, COMMERCIAL, STATE AND FEDERAL GOV. OTHER (REQUIRES APPROPRIATION PERMIT)

PUBLIC OR PRIVATE WATER COMPANY (REQUIRES APPROPRIATION PERMIT AND STATE HEALTH DEPARTMENT APPROVAL)

TEST, OBSERVATION, MONITORING (MAY REQUIRE APPROPRIATION PERMIT)

NOT TO BE FILLED IN BY DRILLER HEALTH DEPARTMENT APPROVAL

**HOWARD** COUNTY NAME    **A-26263** COUNTY NO.

OEP SIGNATURE \_\_\_\_\_ STATE HEALTH INSERT S \_\_\_\_\_

DATE ISSUED **030386** **Sid Abel** CO SIGNATURE    **09-03-86** EXP. DATE

NORTH GRID **511000** EAST GRID **080300**

APPROXIMATE DEPTH OF WELL **400** FEET

APPROXIMATE DIAMETER OF WELL **6** NEAREST INCH

METHOD OF DRILLING (circle one)

BORED (or Augered)     JETTED     Jetted & DRIVEN

AIR-ROTARY     AIR-PERCussion     ROTARY (Hydraulic Rotary)

CABLE     REVerse-ROTary     Drive-POINT

other \_\_\_\_\_

SHOW MAJOR FEATURES OF BOX & LOCATE WELL WITH AN X

SOURCES OF DRILLING WATER

- Well
- 
- 

WRITE THE BOX NUMBER FROM THE MAP HERE

3-4-86  
 well location OK  
 52 FT CASING  
 46 FT OPEN  
 19 BAGS CEMENT  
 TAG PRESENT

**Well**

REPLACEMENT OR DEEPEMED WELLS (CIRCLE APPROPRIATE BOX)

THIS WELL WILL NOT REPLACE AN EXISTING WELL

THIS WELL WILL REPLACE A WELL THAT WILL BE ABANDONED AND SEALED

THIS WELL WILL REPLACE A WELL THAT WILL BE USED AS A STANDBY

THIS WELL WILL DEEPEM AN EXISTING WELL

PERMIT NUMBER OF WELL TO BE REPLACED OR DEEPEMED (IF AVAILABLE) \_\_\_\_\_

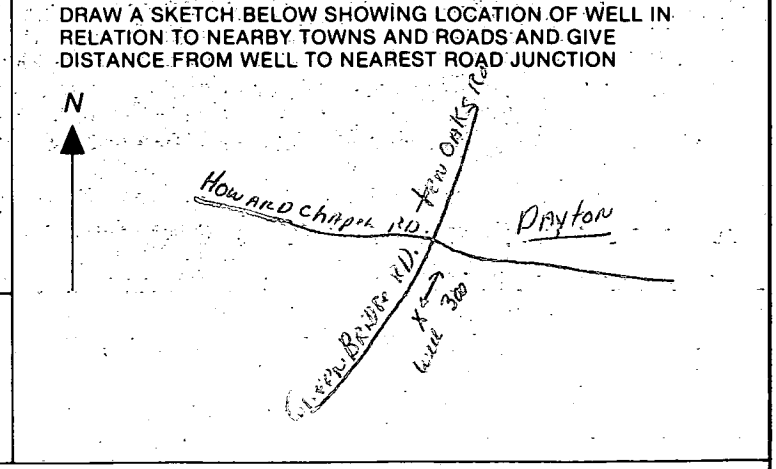

Not to be filled in by driller (OEP USE ONLY)

APPROP. PERMIT NUMBER \_\_\_\_\_ GAP \_\_\_\_\_

FORCE **SA** WRITE INITIALS IN BOX    PERMIT NO. **40-81-1366**

SPECIAL CONDITIONS

CURVE DATA						
Nos.	R.	Δ	Arc.	Tan.	Ch.	L.C.B.
5-6	375.98	53°35'30"	370.39	199.99	357.03	S 41° 47' 45" W
11-12	460.00	07°17'05"	74.81	37.49	74.73	N 20° 44' 51" E
10-13	435.00	13°36'25"	103.31	51.90	103.06	S 22° 14' 34" W

COORDINATE SCHEDULE		
Nos.	North	East
1	10,229.85	10,858.84
2	10,146.13	10,903.07
3	10,142.33	10,906.78
4	10,133.30	10,883.75
5	10,032.85	10,627.55
6	9,766.68	10,389.60
7	9,623.26	10,351.17
8	9,741.45	10,058.62
9	9,898.48	10,023.02
10	9,915.77	9,989.41
11	9,927.44	9,966.72
12	9,997.33	9,993.20
13	10,011.17	10,028.42
14	10,245.81	10,625.48
15	10,156.85	10,672.64
16	10,219.99	10,833.68

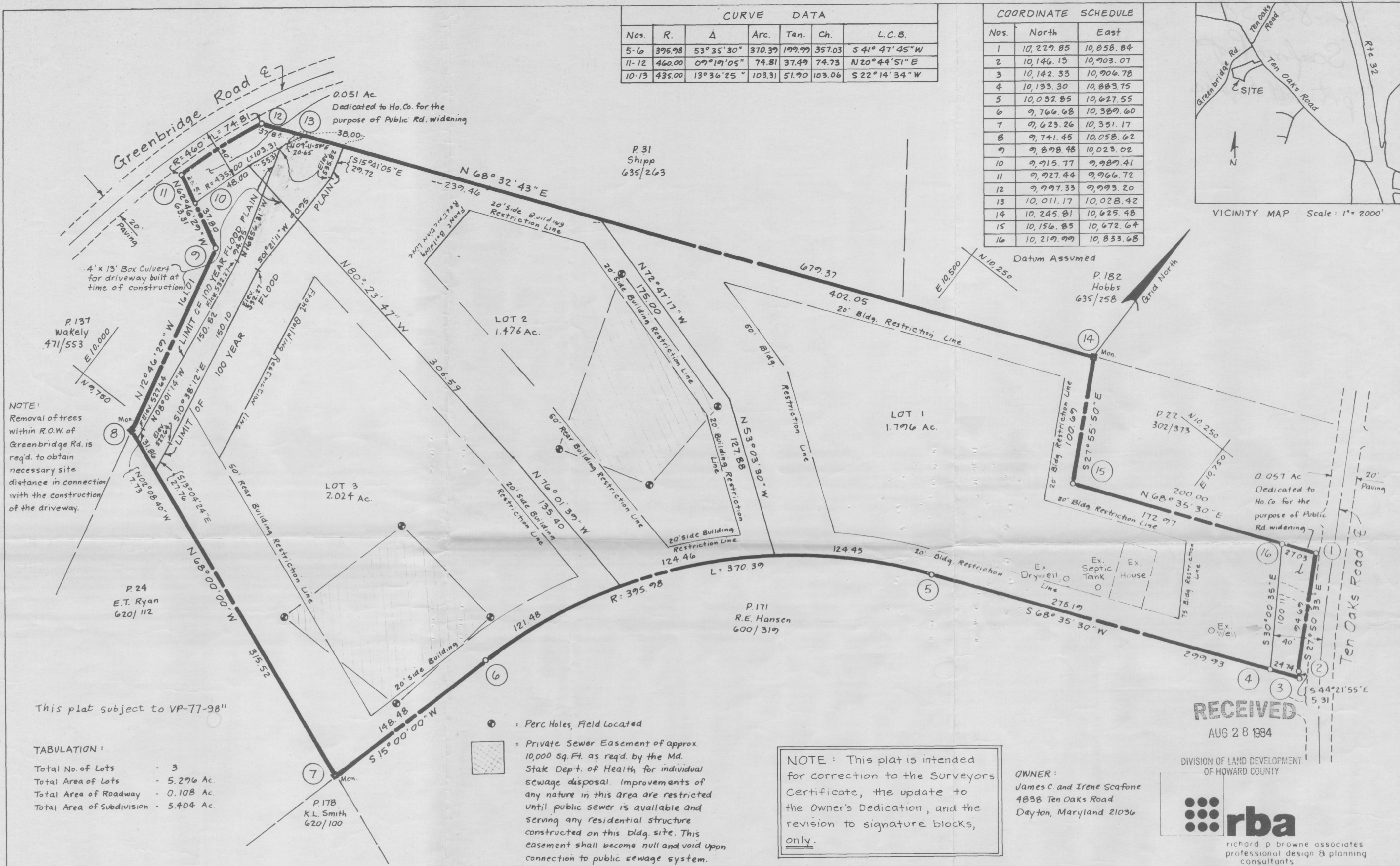
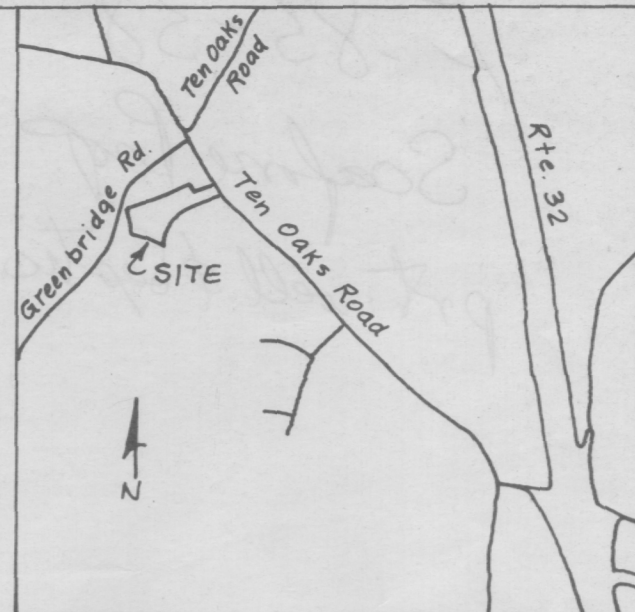

NOTE: Removal of trees within R.O.W. of Greenbridge Rd. is req'd. to obtain necessary site distance in connection with the construction of the driveway.

This plat subject to VP-77-98"

TABULATION:

Total No. of Lots	- 3
Total Area of Lots	- 5.296 Ac.
Total Area of Roadway	- 0.108 Ac.
Total Area of Subdivision	- 5.404 Ac.

- ⊙ = Perc Holes, Field Located
- ▨ = Private Sewer Easement of approx. 10,000 sq. ft. as req'd. by the Md. State Dept. of Health for individual sewage disposal. Improvements of any nature in this area are restricted until public sewer is available and serving any residential structure constructed on this bldg. site. This easement shall become null and void upon connection to public sewage system.

NOTE: This plat is intended for correction to the Surveyors Certificate, the update to the Owner's Dedication, and the revision to signature blocks, only.

OWNER:  
James C and Irene Scafone  
4838 Ten Oaks Road  
Dayton, Maryland 21036

RECEIVED  
AUG 28 1984

DIVISION OF LAND DEVELOPMENT  
OF HOWARD COUNTY



APPROVED: For Private Water and Private Sewerage Systems, Howard Co. Dept. of Health and Mental Hygiene  
County Health Officer \_\_\_\_\_ Date \_\_\_\_\_

APPROVED: Howard County Office of Planning and Zoning  
Director \_\_\_\_\_ Date \_\_\_\_\_

APPROVED: For Storm Drainage Systems, Public Roads, Howard Co. Dept. of Public Works.  
Director \_\_\_\_\_ Date \_\_\_\_\_

**OWNER'S DEDICATION**

I, (We), James and Irene Scafone, owner(s) of the property shown and described hereon, hereby adopt this plan of subdivision and in consideration of the approval of this Final Plat by the Office of Planning and Zoning, establish the min. Bldg. Restriction Lines and grant unto Howard Co., Md., its successors and assigns, (1) the right to lay, construct and maintain sewers, drains, water pipes and other municipal utilities and services, in and under all roads and street rights-of-way and the specific easement areas shown hereon; (2) the right to require dedication for public use the beds of the streets and/or roads and floodplains and open space where applicable, and for good and other valuable consideration, hereby grant the right and option to Howard Co., Md. to acquire the fee simple title to the beds of the streets and/or roads and floodplains, storm drainage facilities and open space where applicable; (3) the right to require dedication of waterways and drainage easements for the specific purpose of their construction, repair and maintenance; and (4) that no building or similar structure of any kind shall be erected on or over the said easements and rights-of-way.

Witness my (our) hand(s) this 23rd day of August, 1984  
 \_\_\_\_\_  
 Signature James C. Scafone, Irene Scafone  
 Witness Martha Kullen 8-23-84

**SURVEYORS CERTIFICATE**

I hereby certify that the Final Plat shown hereon is correct, that it is a subdivision of all of the lands conveyed By William C. Swatek to James and Irene Scafone deed dated June 27, 1972 and recorded in the Land Records of Howard County, in Liber 600 Folio 321, and all of the lands conveyed by David W. and Elaine C. Wakely to James and Irene Scafone deed dated Dec. 19, 1977 and recorded in the Land Records of Howard Co., in Liber 860 Folio 538, and that all monuments are in place as shown in accordance with the Annotated Code of Maryland, as amended.

\_\_\_\_\_  
 Surveyor C. Brooke Miller #135 Date 8-27-84

**CORRECTION PLAT**

Scafone Property  
LOTS 1, 2 and 3  
F-85-38

Parcel 170  
Deed Ref. 600/321  
Tax Map 28

5th Election District Howard County, Md.  
Scale: 1" = 50' Date: 8-30-77  
Rev. 10-10-77  
Rev. 8-23-84

app. sent to Dir. 9/26/84

Nos.	R.	A	Arc.	Tan.	Ch.	L.C.B.
5-6	395.98	53°35'30"	370.39	199.99	357.03	S 41°47'45"W
11-12	460.00	7°19'05"	74.81	37.49	74.73	N 20°44'51"E
10-13	435.00	1°36'25"	103.31	51.90	103.06	S 22°14'34"W

Nos.	North	East
1	10,229.85	10,858.84
2	10,146.13	10,903.07
3	10,142.33	10,906.78
4	10,193.30	10,883.75
5	10,032.85	10,627.55
6	9,766.68	10,389.60
7	9,623.26	10,351.17
8	9,741.45	10,058.62
9	9,898.48	10,023.02
10	9,915.77	9,989.41
11	9,927.44	9,966.72
12	9,997.33	9,993.20
13	10,011.17	10,028.42
14	10,245.81	10,625.48
15	10,156.85	10,672.64
16	10,219.99	10,833.68

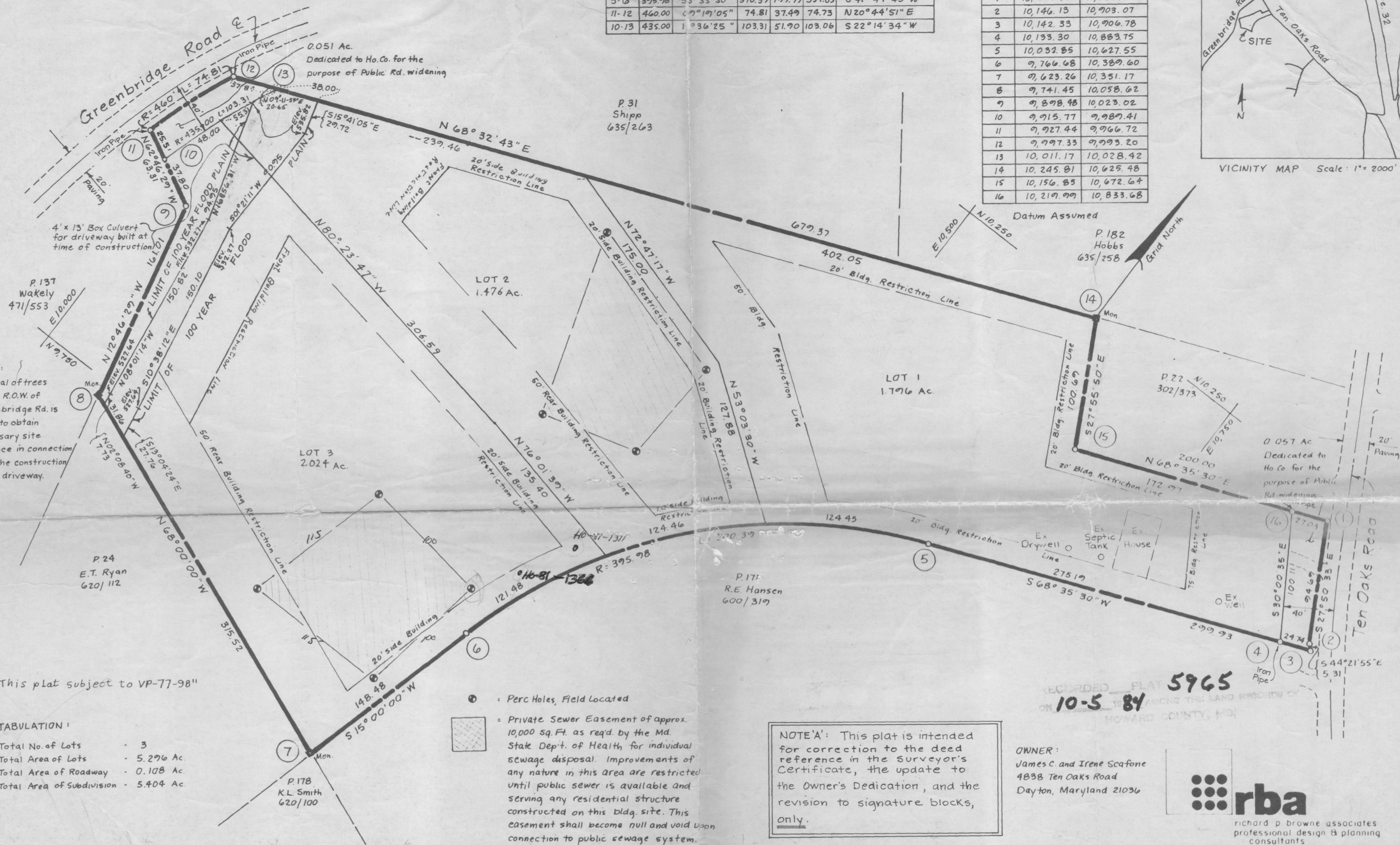
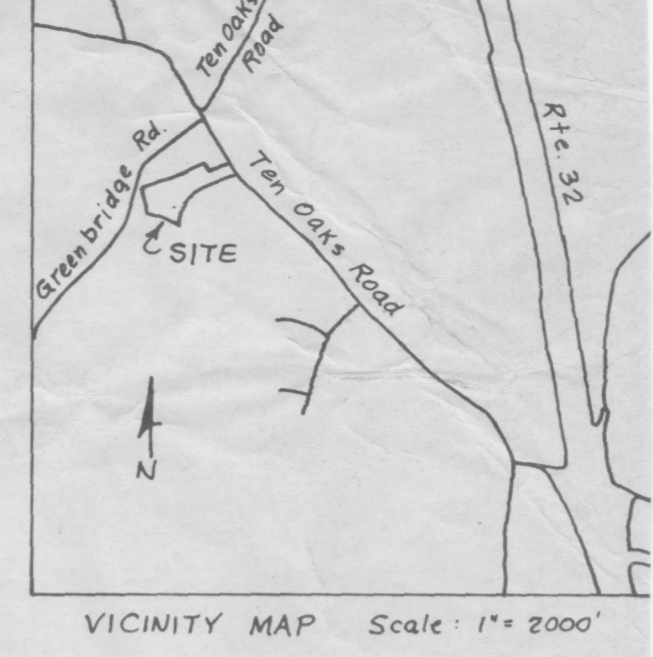

This plat subject to VP-77-98"

TABULATION:

Total No. of Lots	- 3
Total Area of Lots	- 5.296 Ac.
Total Area of Roadway	- 0.108 Ac.
Total Area of Subdivision	- 5.404 Ac.

- = Perc Holes, Field Located
- ▨ = Private Sewer Easement of approx. 10,000 sq. Ft. as req'd. by the Md. State Dept. of Health for individual sewage disposal. Improvements of any nature in this area are restricted until public sewer is available and serving any residential structure constructed on this bldg. site. This easement shall become null and void upon connection to public sewage system.

NOTE 'A': This plat is intended for correction to the deed reference in the surveyor's Certificate, the update to the Owner's Dedication, and the revision to signature blocks, only.

OWNER:  
James C. and Irene Scafone  
4838 Ten Oaks Road  
Dayton, Maryland 21036



APPROVED: For Private Water and Private Sewerage Systems, Howard Co. Dept. of Health and Mental Hygiene  
*Joyce Byler* 10-1-84  
County Health Officer Date

APPROVED: Howard County Office of Planning and Zoning  
*Thomas L. Harris* 10-4-84  
Director Date

APPROVED: For Storm Drainage Systems, Public Roads, Howard Co. Dept. of Public Works.  
*George W. Nemy* 10-3-84  
Director Date

OWNER'S DEDICATION

I (we), James and Irene Scafone owner(s) of the property shown and described hereon, hereby adopt this plan of subdivision and in consideration of the approval of this Final Plat by the Office of Planning and Zoning, establish the min. Bldg. Restriction Lines and grant unto Howard Co., Md., its successors and assigns, (1) the right to lay, construct and maintain sewers, drains, water pipes and other municipal utilities and services, in and under all roads and street rights-of-way and the specific easement areas shown hereon; (2) the right to require dedication for public use the beds of the streets and, or roads and floodplains and open space where applicable, and for good and other valuable consideration, hereby grant the right and option to Howard Co., Md. to acquire the fee simple title to the beds of the streets and/or roads and floodplains, storm drainage facilities and open space where applicable; (3) the right to require dedication of waterways and drainage easements for the specific purpose of their construction, repair and maintenance; and (4) that no building or similar structure of any kind shall be erected on or over the said easements and rights-of-way.

Witness my (our) hand(s) this 23rd day of August, 1984  
*James C. Scafone* *Irene Scafone*  
Signature Witness *Martha Kelley* 8-23-84

SURVEYORS CERTIFICATE

I hereby certify that the Final Plat shown hereon is correct, that it is a subdivision of all of the lands conveyed By William C. Swatek to James and Irene Scafone deed dated June 27, 1972 and recorded in the Land Records of Howard County, in Liber 600 Folio 321, and all of the lands conveyed by David W. and Elaine C. Wakely to James and Irene Scafone deed dated Dec. 19, 1977 and recorded in the Land Records of Howard Co., in Liber 860 Folio 536, and that all monuments are in place as shown in accordance with the Annotated Code of Maryland, as amended.

*C. Brooke Miller*  
Surveyor C. Brooke Miller #135 Date 8-27-84

CORRECTION PLAT

Scafone Property

LOTS 1, 2 and 3

PLAT PREVIOUSLY RECORDED ON 10-18-77 IN PLAT NO. 3568 (SEE NOTE 'A')

Parcel 302  
Deed Ref. 600/321  
Tax Map 28

5th Election District  
Scale: 1"=50'  
Date: 7-30-77  
Rev. 10-10-77  
Rev. 8-23-84

SIGNED

NOTE: 1. ALSO KNOWN AS LOT 3 AS SHOWN ON PLAT OF "BCAFARE PROPERTY, LOTS 1, 2, 3" RECORDED IN HOWARD CO MD IN PLAT CMP # 3865

5/6/84 BOO 147626

Propose addition next to  
on well & septic.

KJB

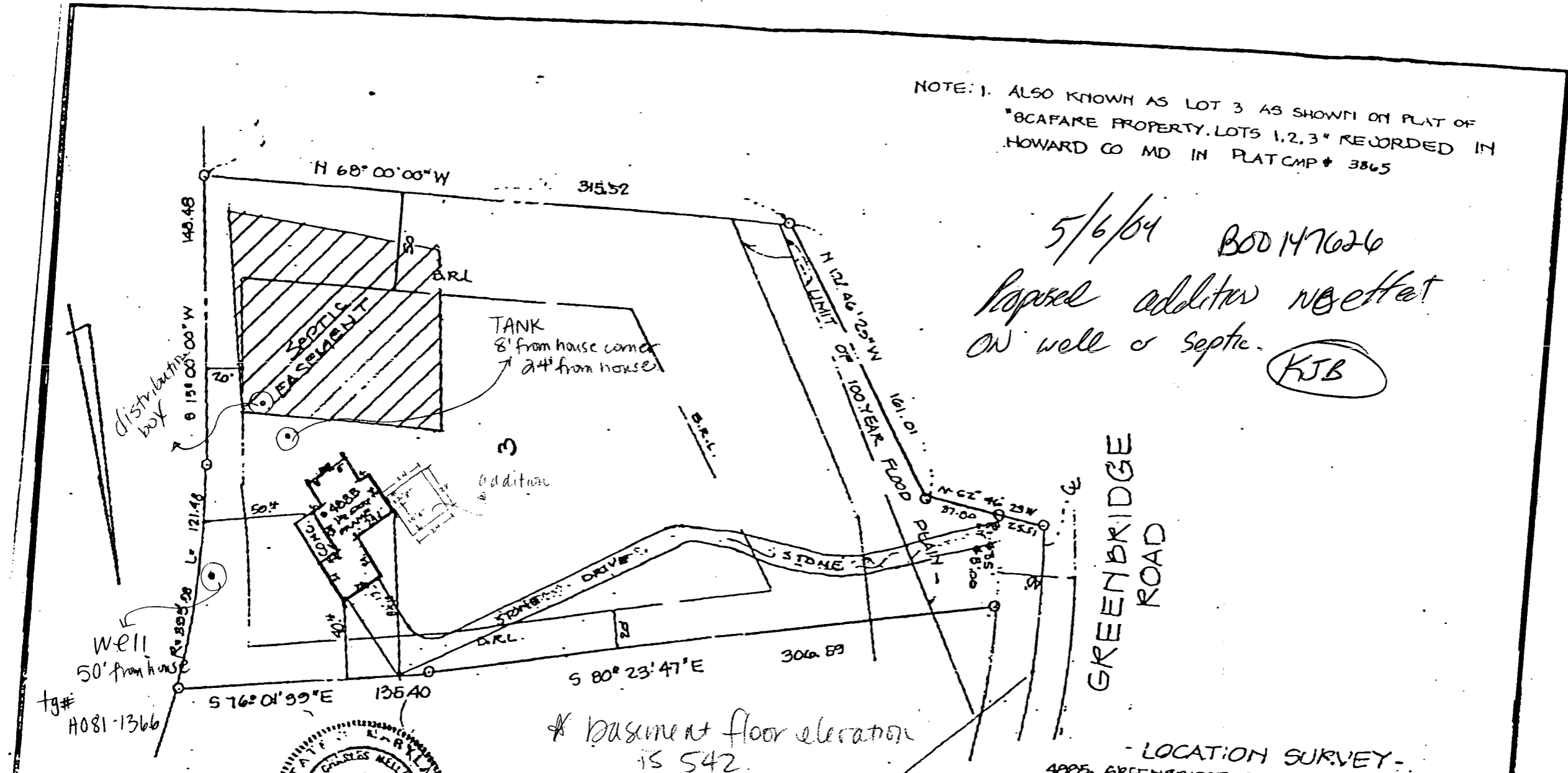

GREENBRIDGE ROAD

LOCATION SURVEY -  
4885 GREENBRIDGE RD. HOWARD CO MD

**JOHN C. MELLEMA SR. INC.**  
LAND SURVEYORS  
6100 BALTIMORE NATIONAL PIKE BALTIMORE MD. 21228.



I HEREBY CERTIFY THAT I HAVE MADE A SURVEY OF THIS LOT FOR THE PURPOSE OF LOCATING THE IMPROVEMENTS THEREON AND THAT THEY ARE LOCATED AS SHOWN. THIS PLAT IS NOT INTENDED FOR USE IN ESTABLISHING PROPERTY LINES.

10-1-86 *John C. Mellema Sr.*

\* basement floor elevation is 542.

SCALE 1"=20' DATE: 10-1-86 SEE 862050