

8/3/84
Lunch time
maybe second invert
later on in the day

APPROVED
8/13/84 RH

PERMIT

SEWAGE DISPOSAL SYSTEM

MARYLAND STATE DEPARTMENT OF HEALTH

HOWARD COUNTY
BUREAU OF ENVIRONMENTAL HEALTH
992-2330

P. 34213
A. 27062

INDEX

04-340248

ELLICOTT CITY

DISTRICT 4th.

DATE 8/10/84

Paul Schissler IS PERMITTED TO INSTALL ☒ ALTER ☐

ADDRESS 4410 Shellbottom Drive, Westminster, MD PHONE 875-4197

SUBDIVISION _____ ROAD 1915 Daisy Road LOT 1

PROPERTY OWNER Jim Poppiti

9139 Lambson Lane

ADDRESS Columbia, Maryland 21045

IF GARBAGE GRINDER IS USED INCREASE SEPTIC TANK CAPACITY BY 50% AND ABSORPTION AREA BY 22%.

GARBAGE GRINDER? YES _____ NO ☒

SEPTIC TANK CAPACITY 1250 GALLONS NUMBER OF BEDROOMS 4

Locate the dry well 130 feet from the front property line, and 155 feet from the left property line as seen from the road. The invert will enter the dry well at 4 feet below original grade and the maximum depth of the dry well will not exceed 10 feet below original grade. The dry well will be constructed 12 ft. x 12 ft. square for a sidewall area of 288 sq. ft. Begin the trench 5 ft. from the edge of the dry well. The trench will be dug 2 feet wide, 10 feet deep, 40 ft. long, and contain 6 ft. of stone. The trench will follow the contour of the land and be directed towards the left property line. Call for inspection of trench before and after gravel is installed.

PLANS APPROVED BY Frank Skinner DATE 1/3/84

COVER NO WORK UNTIL INSPECTED AND APPROVED.

NEITHER THE HOWARD COUNTY COUNCIL NOR THE HEALTH DEPARTMENT IS RESPONSIBLE FOR THE SUCCESSFUL OPERATION OF ANY SYSTEM.

NOTE: IF TRENCH IS USED CALL FOR INSPECTION BEFORE AND AFTER PLACING GRAVEL IN TRENCH.

NOTE: NO DRY WELL SHALL EXCEED 15 FOOT IN DIAMETER. NO ABSORPTION TRENCH TO EXCEED 100 FEET IN LENGTH.

NOTE: ALL PIPE FROM HOUSE TO SEPTIC TANK MUST BE CAST IRON OR SCHEDULE 40 PVC OR ABS.

PERMIT VOID AFTER THREE YEARS.

NOTE: INSTALL STAND PIPE ON SEPTIC TANK AND DRY WELL. STAND PIPES MUST BE 6 INCHES IN DIAMETER. CAST IRON, CONCRETE OR TERRA COTTA, OR PVC OR ABS ACCEPTED. IF TOP OF SEPTIC TANK IS DEEPER THAN 3 FEET MANHOLE TO GRADE REQUIRED.

BLDG. PERMIT SIGNED
AND RETURNED 7/11/91
Serial #38839 - post

***INSTALLER IS RESPONSIBLE FOR OBTAINING FINAL APROVAL ON THIS PERMIT**

*CALL 992-2330 FOR INSPECTION OF SEPTIC SYSTEMS.

EH - 2-1082

A 27062

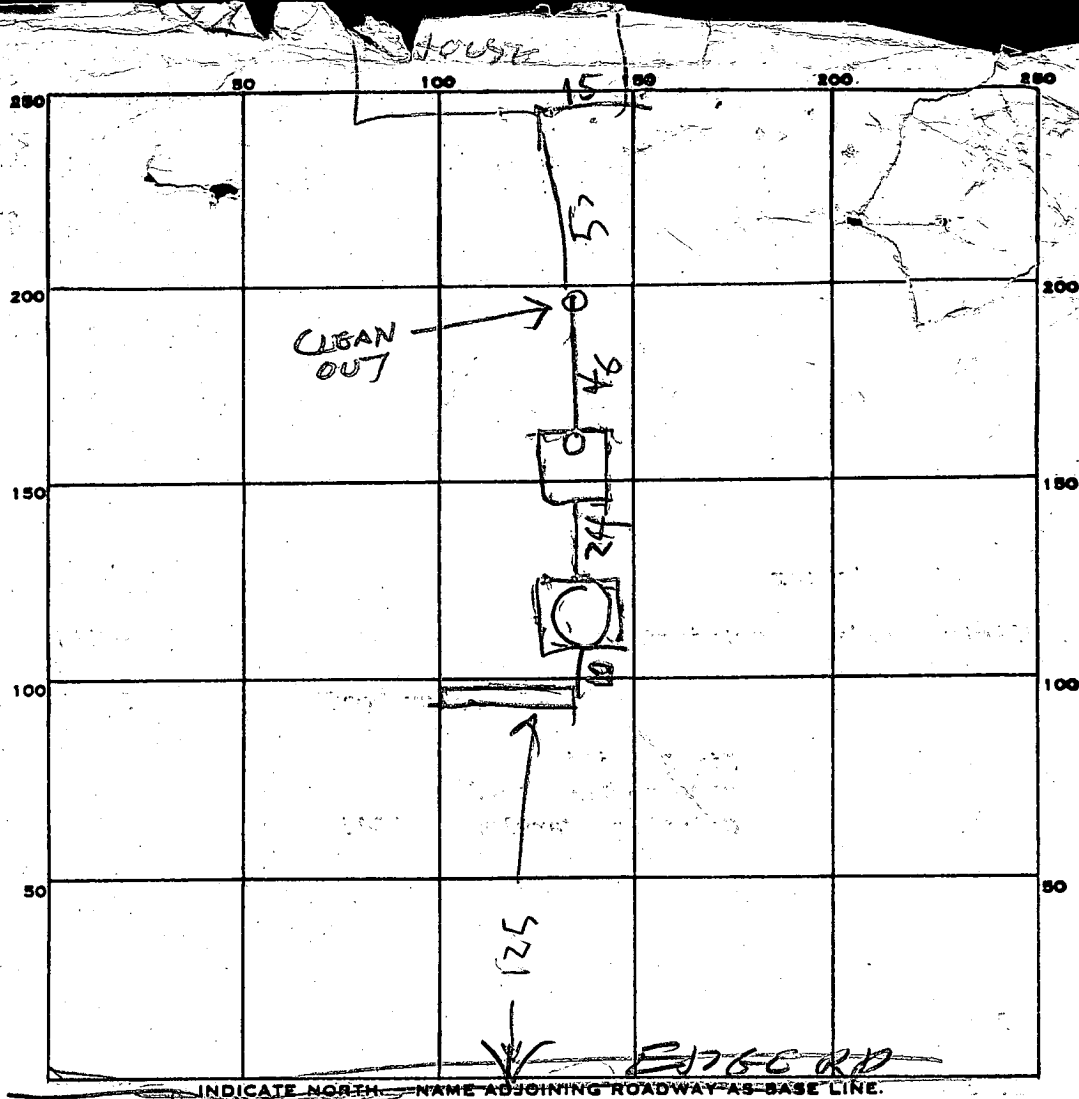

PERMIT CARD

SEPTIC TANK, LEVEL

OK 1500

CLEANOUTS

ST
OK

DISTRIBUTION BOX, LEVEL

TILE FIELD, DEPTH

10

FT.

TRENCH WIDTH

2

FT.

GRAVEL DEPTH

6

IN.

TOTAL LENGTH

36

FT.

NUMBER OF TRENCHES

1

TOTAL BOTTOM AREA

216

SEEPAGE PITS, INSIDE DIAMETER

PERIMETER

54

DEPTH BELOW INLET

6

FT.

ABSORBENT AREA

324

SQ. FT.

REMARKS

8/13/84^{an} LOCATION OK OK TO COVER HOUSE

SEWER. ADD STONE TO TRENCH FINISH DRY WELL TANK BALL

WATER WELL BEHIND HOUSE 287 FT.

8/13/84 230 IN DIA INLET 7 1/2 FT BELOW GRADE

324 + 216 = 540 SQ FT DRY WELL + PITCH

280 + 240 = 520 SQ FT REQUIRED

DATE SYSTEM APPROVED

8/13/84

INSPECTOR

Raymond Hooper

BOUNDARY LINES NOT STAKED

LOT 8 (New lot 1) (F-79-99)

7 Sept 78

GLK

C+P UTILITY POLE 28

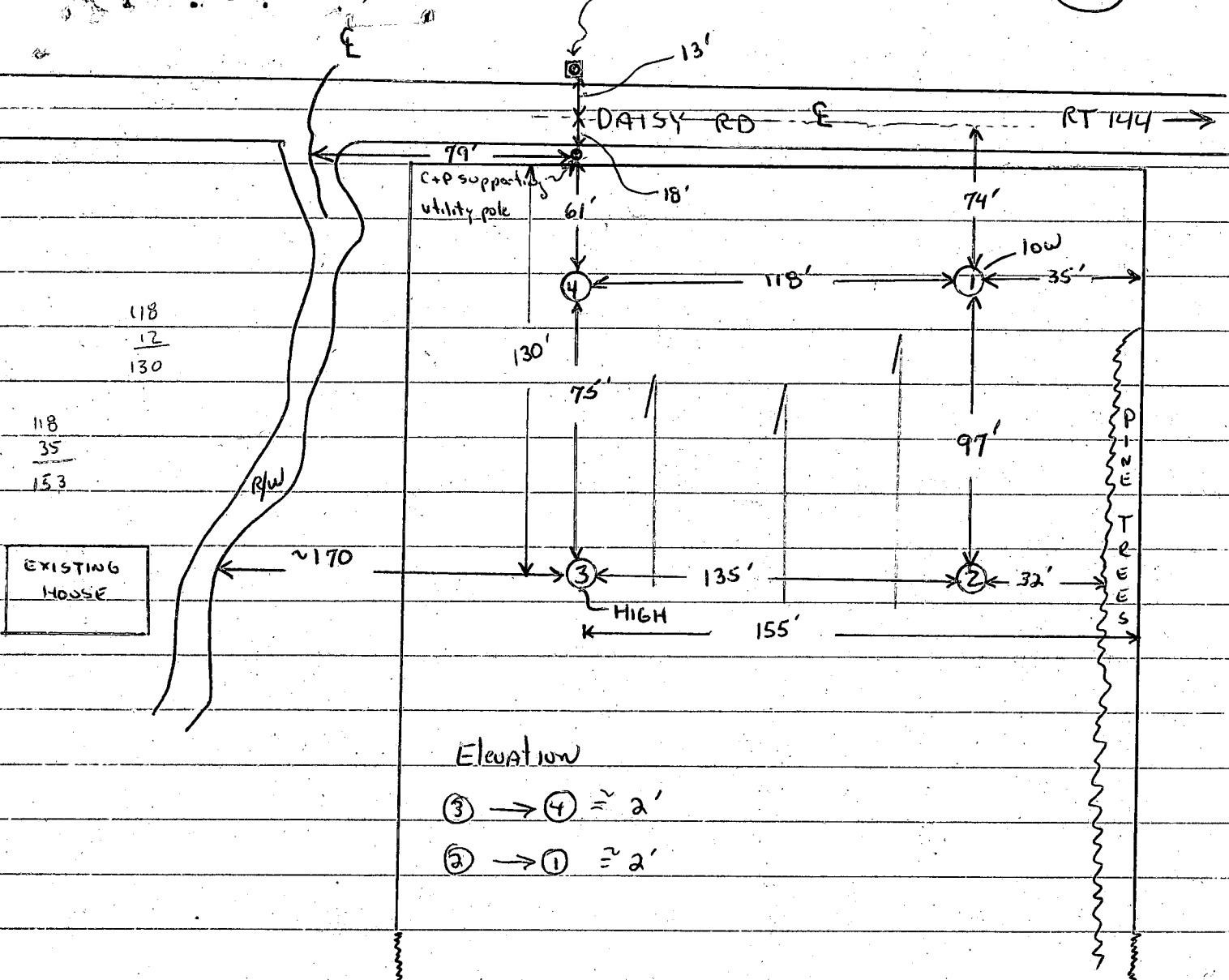

Date	Test	Depth	Start	Stop	Start	Stop	Time	Soil profile:	
9/7/78	45	4'	1040	1046	1046	1057	11	②, ③, ④	①
	40	13'	1040	1047	1047	1059	12	OG CLAYEY LOAM 4'	OG CLAYEY LOAM 5'
	35	4'	1051	1054	1054	1058	4		
	30	13'	1051	1056	1056	1104	8		
	15	4'	1100	1115	1105	No drop	fails	SILTY LOAM	SHALEY SILTY LOAM
	10	12 1/2'	1100	1106	1106	No drop	fails		
	1m	6'	1120	1123	1123	1126	3	11 1/2 - 13'	12 1/2'
	2	11 1/2'	VISUAL						

Hold for elevations GLK 20 mar 79

Scheel's operator
Deb. of Boardman

PRELIMINARY

APPLICATION

A 27062

P _____

SEWAGE DISPOSAL TESTING

STATE OF MARYLAND - DEPARTMENT OF HEALTH AND MENTAL HYGIENE

HOWARD COUNTY HEALTH DEPARTMENT
ENVIRONMENTAL HEALTH SERVICESP O. BOX 476, ELLICOTT CITY, MARYLAND 21043
TELEPHONE: 465-5000, EXT. 356DISTRICT 4thDATE 10/14/77TO: THE COUNTY HEALTH OFFICER
ELLICOTT CITY, MARYLAND

I, HEREBY, APPLY FOR THE NECESSARY TEST IN ORDER TO CONSTRUCT (OR RECONSTRUCT) A SEWAGE DISPOSAL SYSTEM.

PROPERTY OWNER J. A. Pearre property
ADDRESS Jim Poppiti
9139 Lambson Lane PHONE Any questions call Boender:
Columbia, Maryland 21045 465-7777
964-9489

PROPERTY LOCATION:

SUBDIVISION _____ LOT NO. 1ROAD AND DESCRIPTION 1915 Daisy RoadSIZE OF LOT 3.00 acres 6 acres TYPE BLDG. Ar B.P. 56985
4 bedrooms
NUMBER OF BEDROOMS

IF NOT SINGLE RESIDENCE DESCRIBE _____

THE SYSTEM INSTALLED UNDER THIS APPLICATION IS ACCEPTABLE ONLY UNTIL PUBLIC FACILITIES BECOME AVAILABLE.

SIGNATURE OF APPLICANT /s/ Jack BoenderAPPROVED BY _____ FOR _____ DATE _____
(KIND OF SYSTEM)REJECTED BY _____ FOR _____ DATE _____
(KIND OF SYSTEM)

HOLD PENDING FURTHER TESTS _____ DATE _____

REASONS FOR REJECTION OR HOLDING 11/3/77 5 mile standard perc test in area tested F.S.

BLDG. PERMIT SIGNED

AND RETURNED 11/3/84Serial # 57985 SFD

THIS IS NOT A PERMIT



Ptc 144

hard packed; some
rock
d.s. a little below

ALSO PRESENT: Noyes (of Board of Ass.)
Scheels backhoe oper.
Norman Wheeler

APPLICATION

A _____

P _____

SEWAGE DISPOSAL TESTING

STATE OF MARYLAND - DEPARTMENT OF HEALTH AND MENTAL HYGIENE

HOWARD COUNTY HEALTH DEPARTMENT
ENVIRONMENTAL HEALTH SERVICESP O. BOX 476, ELLICOTT CITY, MARYLAND 21043
TELEPHONE: 465-5000, EXT. 356

DISTRICT _____

DATE _____

TO: THE COUNTY HEALTH OFFICER
ELLICOTT CITY, MARYLAND

I, HEREBY, APPLY FOR THE NECESSARY TEST IN ORDER TO CONSTRUCT (OR RECONSTRUCT) A SEWAGE DISPOSAL SYSTEM.

PROPERTY OWNER

J.A. Pearre property

ADDRESS _____

PHONE _____

PROPERTY LOCATION:

SUBDIVISION _____

LOT NO. 1

ROAD AND DESCRIPTION

Daisy Rd.

SIZE OF LOT

6.3 acres?

TYPE BLDG. _____

NUMBER OF BEDROOMS _____

IF NOT SINGLE RESIDENCE DESCRIBE _____

THE SYSTEM INSTALLED UNDER THIS APPLICATION IS ACCEPTABLE ONLY UNTIL PUBLIC FACILITIES BECOME AVAILABLE.

SIGNATURE OF APPLICANT _____

APPROVED BY _____

FOR _____

DATE _____

(KIND OF SYSTEM)

REJECTED BY _____

FOR _____

DATE _____

(KIND OF SYSTEM)

HOLD PENDING FURTHER TESTS _____

DATE _____

REASONS FOR REJECTION OR HOLDING

12/13/77 Fails standard percolation test in areatested F.S.

THIS IS NOT A PERMIT

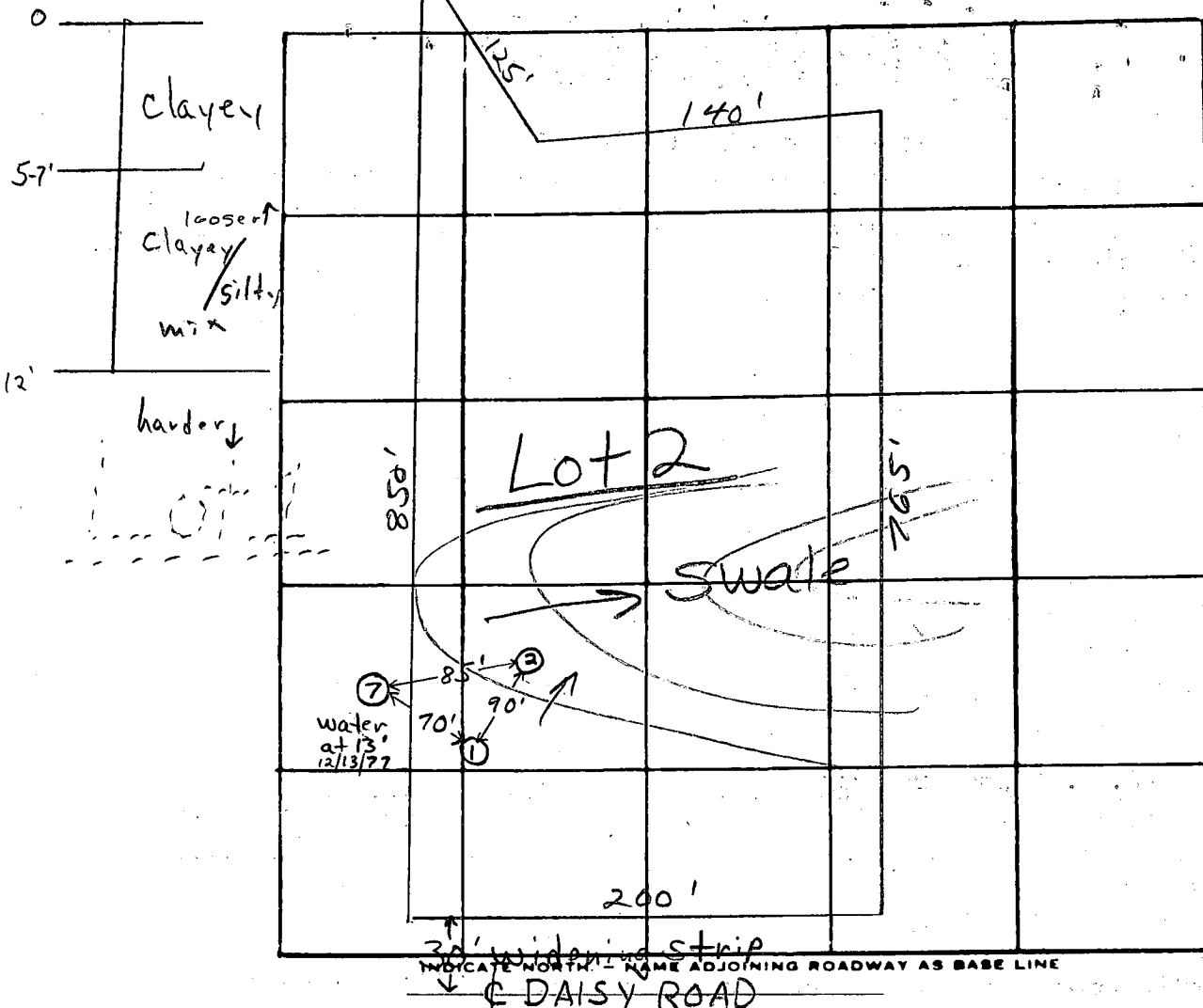

DATE	TEST NO.	DEPTH	PRE-WET		TEST - 1" DROP		TIME
			START	STOP	START	STOP	
12/13/77	1	12'	Clayey to ~5→7'; silty, clayey, mi				
	2	12'	Clayey throughout hole				

REMARKS Lot 2

TYPE OF SOIL clayey to 5-7'; silty/clayey mix below

TESTED BY F.S. ALSO PRESENT: Will Wright, Scheels crew, Norman Wheller

PRELIMINARY

APPLICATION

A 27063

P _____

SEWAGE DISPOSAL TESTING

STATE OF MARYLAND - DEPARTMENT OF HEALTH AND MENTAL HYGIENE

HOWARD COUNTY HEALTH DEPARTMENT
ENVIRONMENTAL HEALTH SERVICES

P. O. BOX 476, ELLICOTT CITY, MARYLAND 21043
TELEPHONE: 465-5000, EXT. 356

DISTRICT 4th
DATE 10/14/77

TO: THE COUNTY HEALTH OFFICER
ELLICOTT CITY, MARYLAND

I, HEREBY, APPLY FOR THE NECESSARY TEST IN ORDER TO CONSTRUCT (OR RECONSTRUCT) A SEWAGE DISPOSAL SYSTEM.

PROPERTY OWNER J. A. Pearre property

ADDRESS _____

Any questions call Boender:

PHONE 465-7777

PROPERTY LOCATION:

SUBDIVISION _____

LOT NO. 2

ROAD AND DESCRIPTION Daisy Road

SIZE OF LOT

3.93 acres 3.5 acres (as of 12/13/77)

TYPE BLDG. 3 or 4 bedrooms

NUMBER OF BEDROOMS

IF NOT SINGLE RESIDENCE DESCRIBE _____

THE SYSTEM INSTALLED UNDER THIS APPLICATION IS ACCEPTABLE ONLY UNTIL PUBLIC FACILITIES BECOME AVAILABLE.

SIGNATURE OF APPLICANT /s/ Jack Boender

APPROVED BY _____ FOR _____ DATE _____

(KIND OF SYSTEM)

REJECTED BY _____ FOR _____ DATE _____

(KIND OF SYSTEM)

HOLD PENDING FURTHER TESTS FS DATE 12/13/77

REASONS FOR REJECTION OR HOLDING _____

THIS IS NOT A PERMIT

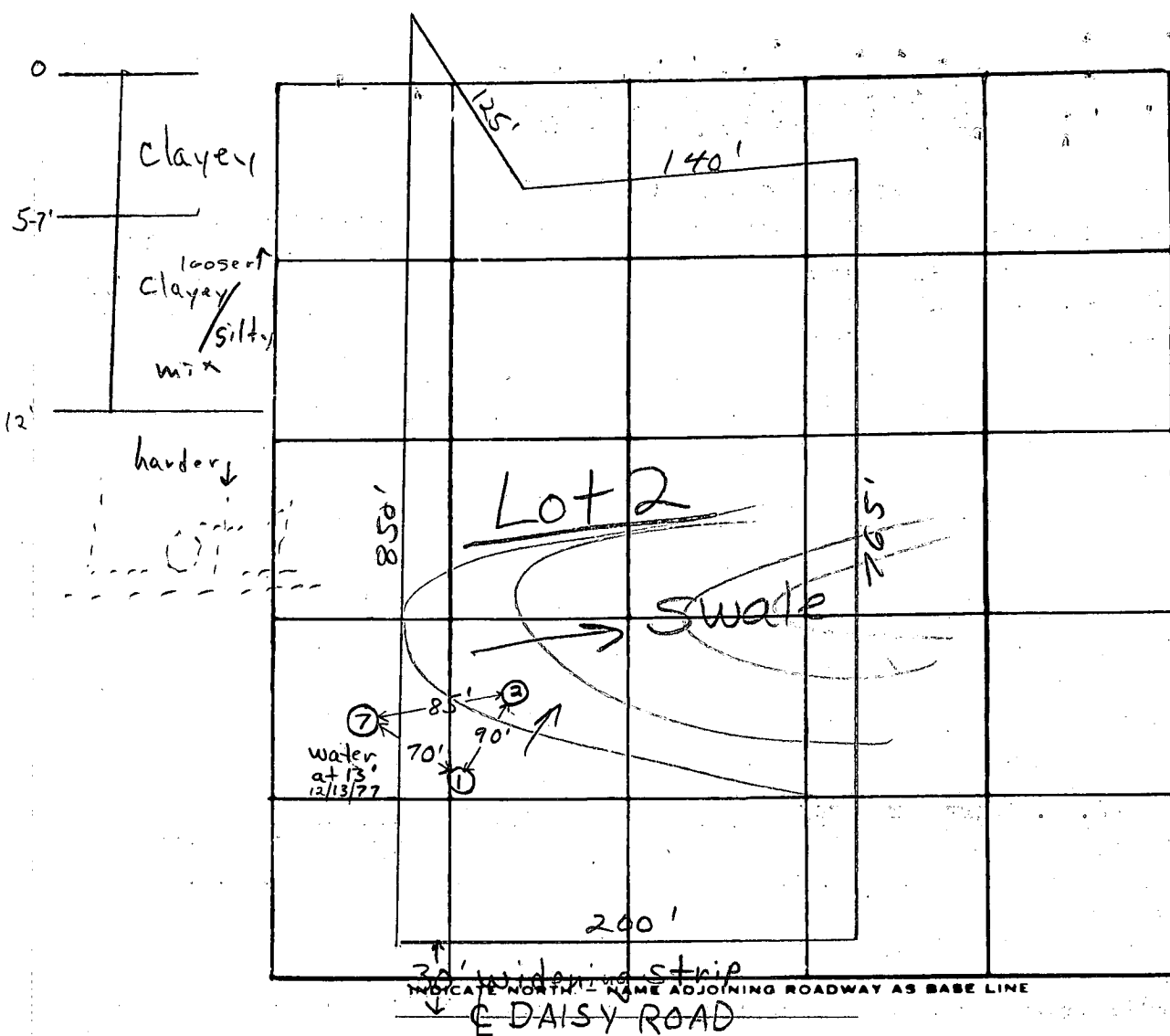

DATE	TEST NO.	DEPTH	PRE-WET		TEST - 1" DROP		TIME
			START	STOP	START	STOP	
12/13/77	1	12'	Clayey to ~5' → 7'; silty, clayey, mi				
	2	12'	Clayey throughout hole				

REMARKS Lot 2

TYPE OF SOIL clayey to 5-7'; silty/clayey mix below

TESTED BY F.S.

ALSO PRESENT: Will Wright, Scheels crew, Norman Wheller

COORDINATE SCHEDULE		
NO.	NORTH	EAST
1	4769.456	4972.451
2	4762.410	5002.222
3	4673.439	5378.095
4	4581.495	5807.112
5	4173.688	5530.395
6	4364.456	5275.750
7	4420.871	5017.848
8	4556.036	4971.541
9	4609.095	4953.363
10	4763.466	4972.241

TABLE OF CURVE DATA					
NO.	RADIUS	LENGTH	TANGENT	DELTA	CHORD BEARING & DISTANCE
9-10	900.00	155.71'	78.05'	09°54'47"	N06°58'19"E 155.52'
2-8	930.00	209.08'	104.98'	12°52'51"	S08°27'21"W 208.64'

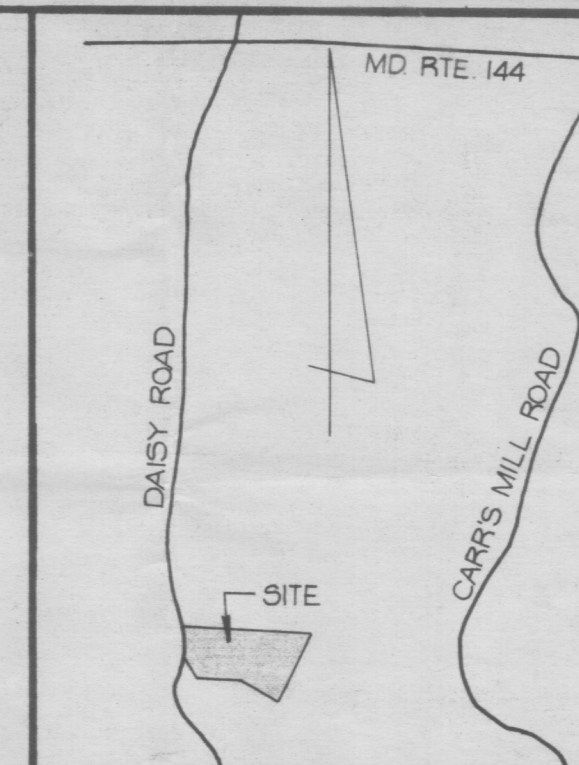
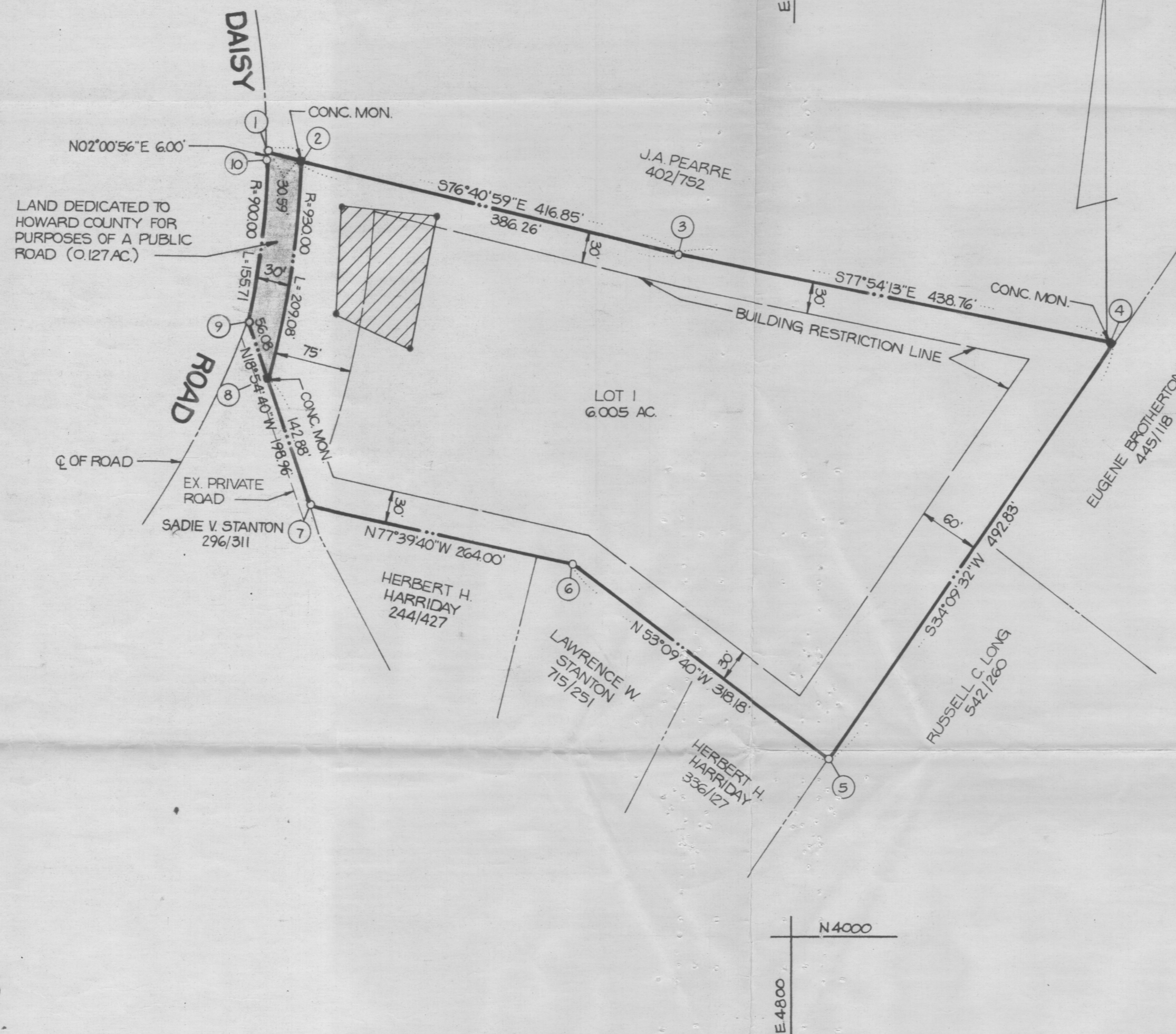

VICINITY MAP
SCALE: 1" = 1200'

GENERAL NOTES

- TAX MAP: 8, PART OF PARCEL NO. 43
- DEED REFERENCE: 402/752
- COORDINATES SHOWN HEREON ARE BASED ON ASSUMED DATUM.
- THE LOTS SHOWN HEREON COMPLY WITH THE MINIMUM OWNERSHIP WIDTH AND LOT AREAS AS REQUIRED BY THE MARYLAND STATE DEPARTMENT OF HEALTH AND MENTAL HYGIENE.
- THIS AREA DESIGNATES A PRIVATE SEWAGE EASEMENT OF APPROXIMATELY 10,000 SQ. FT. AS REQUIRED BY THE MARYLAND STATE DEPARTMENT OF HEALTH AND MENTAL HYGIENE FOR INDIVIDUAL SEWAGE DISPOSAL. IMPROVEMENTS OF ANY NATURE IN THIS AREA ARE RESTRICTED UNTIL PUBLIC SEWAGE IS AVAILABLE AND SERVICING ANY RESIDENTIAL STRUCTURES CONSTRUCTED ON THESE BUILDING SITES. THESE EASEMENTS SHALL BECOME NULL AND VOID UPON CONNECTION TO A PUBLIC SEWAGE SYSTEM.
- ALL PERCOLATION TEST HOLES SHOWN HEREON HAVE BEEN FIELD LOCATED. (*)
- THIS PLAT IS SUBJECT TO VP 79-36
- SUBJECT PROPERTY ZONED R, PER 10-3-77 COMPREHENSIVE ZONING PLAN

AREA TABULATIONS

TOTAL NUMBER OF LOTS: 1
TOTAL AREA OF LOTS: 6.005 AC.
TOTAL AREA OF RIGHT-OF-WAY DEDICATION: 0.127 AC.
TOTAL AREA OF FLOOD PLAIN DEDICATION: NONE
TOTAL AREA OF PLAT: 6.132 AC.

OWNER / DEVELOPER

J. AUDREY PEARRE
C/O NORMAN WELLER
ROUTES 144 & 194
WOODBINE, MD. 21784

APPROVED: FOR PRIVATE WATER AND PRIVATE SEWERAGE SYSTEMS, HOWARD COUNTY HEALTH DEPARTMENT.

Joseph M. Boyd 1-23-79
HOWARD COUNTY HEALTH OFFICER DATE

APPROVED: HOWARD COUNTY OFFICE OF PLANNING AND ZONING.

John M. ... 8-6-79
PLANNING DIRECTOR DATE

APPROVED: FOR STORM DRAINAGE SYSTEMS AND PUBLIC ROADS, HOWARD COUNTY DEPARTMENT OF PUBLIC WORKS.

Joseph F. ... 8-2-79
DIRECTOR DATE

OWNERS STATEMENT

WE, J. AUDREY PEARRE, AND EMILY E. PEARRE, OWNERS OF THE PROPERTY SHOWN AND DESCRIBED HEREON, HEREBY ADOPT THIS PLAN OF SUBDIVISION, AND IN CONSIDERATION OF THE APPROVAL OF THIS FINAL PLAT BY THE OFFICE OF PLANNING AND ZONING, ESTABLISH THE MINIMUM BUILDING RESTRICTION LINES AND GRANT UNTO HOWARD COUNTY, MARYLAND, ITS SUCCESSORS AND ASSIGNS, (1) THE RIGHT TO LAY, CONSTRUCT AND MAINTAIN SEWERS, DRAINS, WATER PIPES AND OTHER MUNICIPAL UTILITIES AND SERVICES, IN AND UNDER ALL ROADS AND STREET RIGHT-OF-WAYS AND THE SPECIFIC EASEMENT AREAS SHOWN HEREON; (2) DEDICATE TO PUBLIC USE THE BEDS OF THE STREETS AND/OR ROADS AND FLOODPLAINS AND OPEN SPACE WHERE APPLICABLE, AND FOR ONE DOLLAR (\$1.00) CONSIDERATION, HEREBY GRANT THE RIGHT AND OPTION TO HOWARD COUNTY TO ACQUIRE THE FEE SIMPLE TITLE TO THE BEDS OF THE STREETS AND/OR ROADS AND FLOODPLAINS AND OPEN SPACE WHERE APPLICABLE; (3) THAT NO BUILDING OR SIMILAR STRUCTURE OF ANY KIND SHALL BE ERRECTED ON OR OVER THE SAID EASEMENTS AND RIGHT-OF-WAYS; AND (4) IT IS FURTHER AGREED THAT MAINTENANCE OF ALL WATERWAYS, DRAINAGE EASEMENTS AND/OR FLOODPLAINS SHOWN HEREON ARE THE RESPONSIBILITY OF THE PROPERTY OWNER, ITS SUCCESSORS AND ASSIGNS.

WITNESS MY/OUR HANDS THIS 13TH DAY OF NOVEMBER, 1978

J. Audrey Pearre (deceased) *Emily E. Pearre*
WITNESS WITNESS

SURVEYORS CERTIFICATE

I HEREBY CERTIFY THAT THE FINAL PLAT SHOWN HEREON IS CORRECT, THAT IT IS A SUBDIVISION OF PART OF THE LANDS CONVEYED BY GEORGE E. PEARRE AND IVY M. PEARRE, HIS WIFE, TO J. AUDREY PEARRE AND EMILY E. PEARRE, HIS WIFE, BY DEED DATED JULY 3, 1963 AND RECORDED IN THE LAND RECORDS OF HOWARD COUNTY, MARYLAND IN LIBER 402 AT FOLIO 752 AND THAT ALL MONUMENTS ARE IN PLACE AS SHOWN IN ACCORDANCE WITH THE ANNOTATED CODE OF MARYLAND, AS AMENDED.

William G. Hartel 11/10/78
WILLIAM G. HARTEL, P.L.S. NO. 9436 DATE

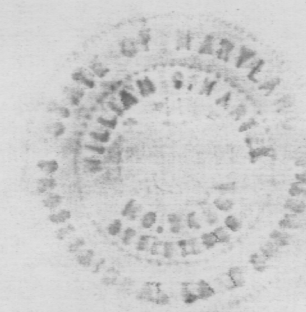

RECORDED AS PLAT 4361 ON 8-10-79
AMONG THE LAND RECORDS OF HOWARD COUNTY, MARYLAND

PEARRE PROPERTY LOT 1

3 RD ELECTION DISTRICT HOWARD COUNTY, MARYLAND

SCALE: 1" = 100' DATE: NOVEMBER, 1978

boender associates engineers
surveyors
planners
SUITE 102-107 TOWN & COUNTRY PROFESSIONAL BUILDING
ELLCOTT CITY, MARYLAND 21043
BALTIMORE 301-465-7777 SALISBURY 301-749-1286

F-79-99

77179

ABLE OF CUF	DE
INGENT	09
78.05	09
104.98	12

Note:

House will be field staked
prior to Nov. 5, 1983, to assist you
in selecting the correct area for
the well.

Thank you
Jerry Rushing
Chas. Blais

200

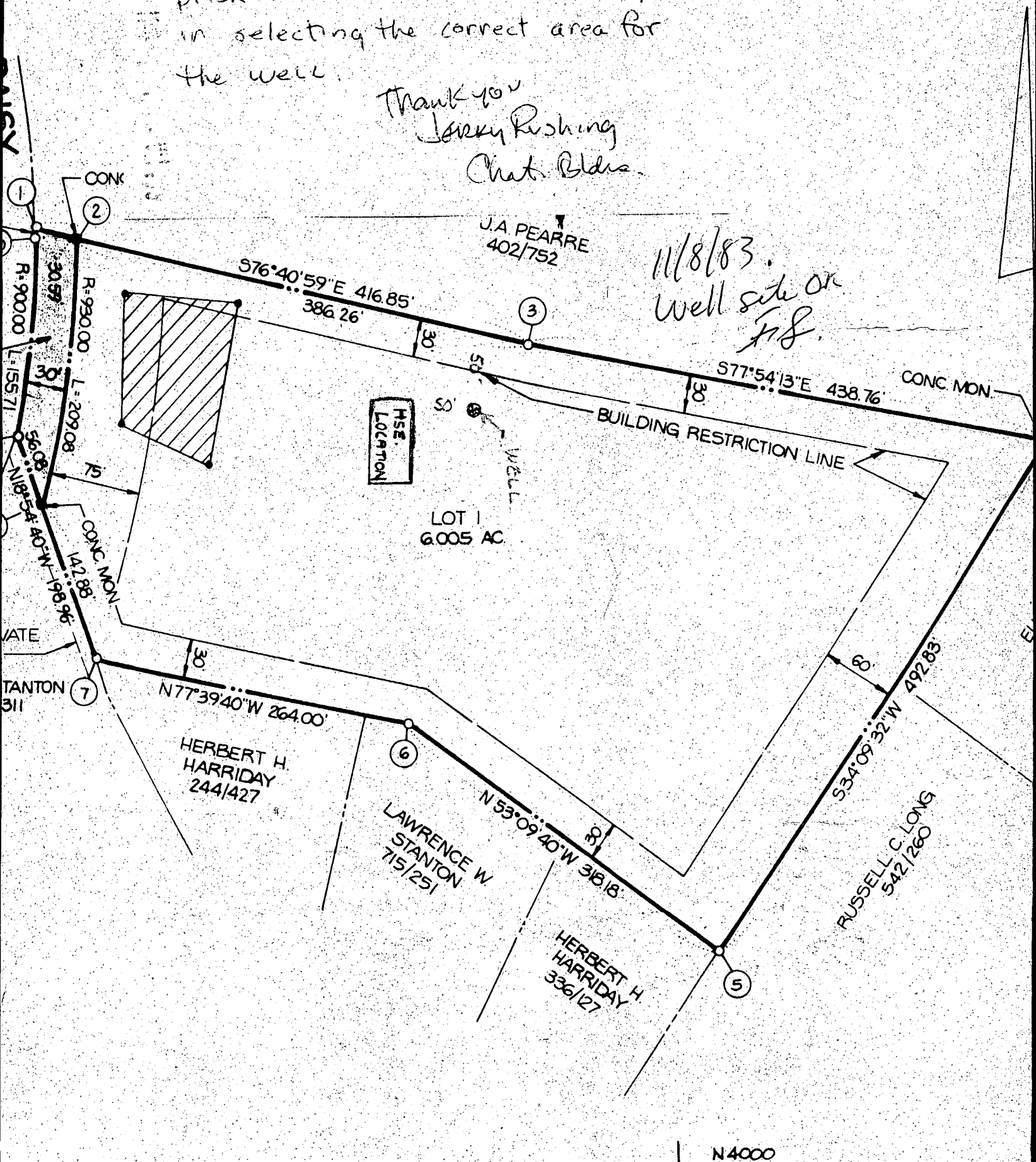

N 5000
E 5400

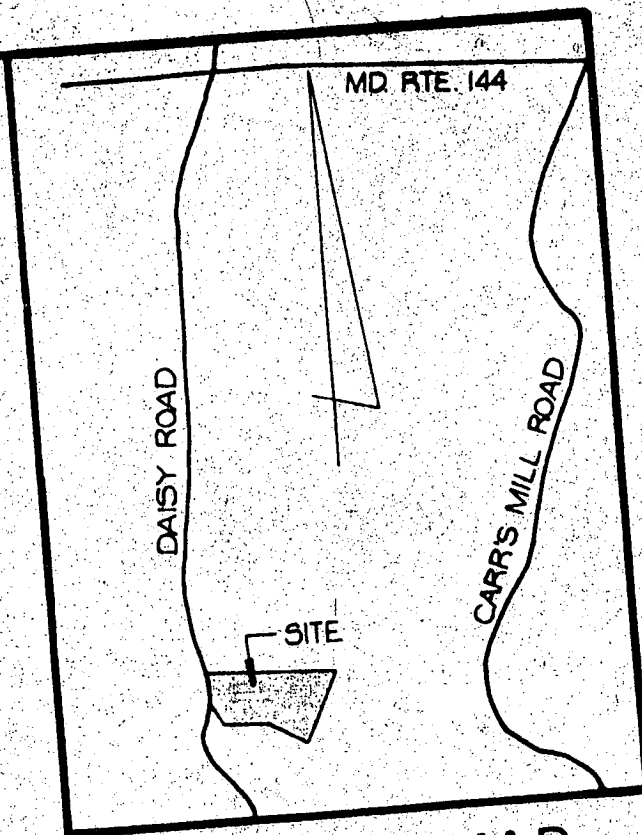

VICINITY MAP

SCALE: 1" = 1200'

RECEIVED
HOWARD COUNTY
HEALTH DEPT.
ELICOTT CITY, MD.
NOV 1 9 28 AM '83

RECEIVED
HOWARD COUNTY
HEALTH DEPT.
NOV 1 12 34 PM '83
UNIVERSITY
ENVIRONMENTAL
HEALTH

GENERAL NOTES

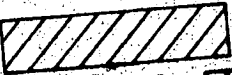
1. TAX MAP: 8 , PART OF PARCEL NO. 43
2. DEED REFERENCE: 402/752
3. COORDINATES SHOWN HEREON ARE BASED ON ASSUMED DATUM.
4. THE LOTS SHOWN HEREON COMPLY WITH THE MINIMUM OWNERSHIP WIDTH AND LOT AREAS AS REQUIRED BY THE MARYLAND STATE DEPARTMENT OF HEALTH AND MENTAL HYGIENE.
5.  THIS AREA DESIGNATES A PRIVATE SEWAGE EASEMENT OF APPROXIMATELY 10,000 SQ. FT. AS REQUIRED BY THE MARYLAND STATE DEPARTMENT OF HEALTH AND MENTAL HYGIENE FOR INDIVIDUAL SEWAGE DISPOSAL. IMPROVEMENTS OF ANY NATURE IN THIS AREA ARE RESTRICTED UNTIL PUBLIC SEWAGE IS AVAILABLE AND SERVICING ANY RESIDENTIAL STRUCTURES CONSTRUCTED ON THESE BUILDING SITES. THESE EASEMENTS SHALL BECOME NULL AND VOID UPON CONNECTION TO A PUBLIC SEWAGE SYSTEM.
6. ALL PERCOLATION TEST HOLES SHOWN HEREON HAVE BEEN FIELD LOCATED. (*)

THIS PLAN IS SUBJECT TO VP. 79-36

B 1	1425	SEQUENCE NO. (OEP USE ONLY)	STATE OF MARYLAND PERMIT TO DRILL WELL please print or type	OEP PERMIT NUMBER HD-81-0337 <small>fill in this form completely</small>
THIS NUMBER IS TO BE PUNCHED IN COLUMNS 3-6 ON ALL CARDS 12/15/83				
Date Received 110183 9:30 A.M. Popper job				
OWNER INFORMATION				
15 Last Name RUSH 34 Owner IVS JERRY First Name Owner				
36 Street or RFD 8659 BALFO NATL PIKE 55				
57 Town ELLICOTT CITY 70 State 72 MD Zip 20814 76				
DRILLER INFORMATION				
Driller's Name GEORGE F. EASTERDAY 77 License No. HD				
Firm Name L.F. EASTERDAY, INC.				
Address 9265 Brown Church Rd. Mt. Airy, Md. 21771				
Signature George F. Easterday Date 10/28/83				
WELL INFORMATION				
APPROX. PUMPING RATE (GAL. PER MIN.) 5				
AVERAGE DAILY QUANTITY NEEDED (GAL. PER DAY) 500				
USE FOR WATER (CIRCLE APPROPRIATE BOX)				
<input checked="" type="checkbox"/> HOME (SINGLE OR DOUBLE HOUSEHOLD UNIT ONLY)				
<input type="checkbox"/> F FARMING (LIVESTOCK WATERING & AGRICULTURAL IRRIGATION)				
<input type="checkbox"/> I INDUSTRIAL, COMMERCIAL, STATE AND FEDERAL GOV. OTHER (REQUIRES APPROPRIATION PERMIT)				
<input type="checkbox"/> P PUBLIC OR PRIVATE WATER COMPANY (REQUIRES APPROPRIATION PERMIT AND STATE HEALTH DEPARTMENT APPROVAL)				
<input type="checkbox"/> T TEST, OBSERVATION, MONITORING (MAY REQUIRE APPROPRIATION PERMIT)				
APPROXIMATE DEPTH OF WELL 200 FEET				
APPROXIMATE DIAMETER OF WELL 6 INCH				
METHOD OF DRILLING (circle one)				
BORED (or Augered) <input checked="" type="checkbox"/> JETTED <input type="checkbox"/> Jetted & DRIVEN <input type="checkbox"/>				
AIR-ROTARY <input checked="" type="checkbox"/> AIR-PERCussion <input type="checkbox"/> ROTARY (Hydraulic Rotary) <input type="checkbox"/>				
CABLE <input type="checkbox"/> REVERSE-ROTARY <input type="checkbox"/> Drive-POINT <input type="checkbox"/>				
other _____				
REPLACEMENT OR DEEPEMED WELLS (CIRCLE APPROPRIATE BOX)				
<input checked="" type="checkbox"/> THIS WELL WILL NOT REPLACE AN EXISTING WELL				
<input type="checkbox"/> Y THIS WELL WILL REPLACE A WELL THAT WILL BE ABANDONED AND SEALED				
<input type="checkbox"/> S THIS WELL WILL REPLACE A WELL THAT WILL BE USED AS A STANDBY				
<input type="checkbox"/> D THIS WELL WILL DEEPEN AN EXISTING WELL				
PERMIT NUMBER OF WELL TO BE REPLACED OR DEEPEMED (IF AVAILABLE) _____				
Not to be filled in by driller (OEP USE ONLY)				
APPROX. PERMIT NUMBER _____ GAP _____				
FORCE FS WRITE INITIALS IN BOX HD-81-0337				
SPECIAL CONDITIONS				

LOCATION OF WELL

1 2 **HOWARD** 21

8 COUNTY **PEARRE PROPERTY** 42

23 SUBDIVISION _____

SECTION _____ LOT _____

LIBB 71

52 NEAREST TOWN _____

MILES FROM TOWN (enter 0 if in town) **2** MI

73 76 77 78

DIRECTION OF WELL FROM TOWN (CIRCLE BOX)

ON WHICH SIDE OF ROAD (CIRCLE APPROPRIATE BOX)

1915 Daisy Road

NEAR WHAT ROAD

NORTH ☐ WEST ☐ EAST ☐ SOUTH ☐

350

34 37

DISTANCE FROM ROAD

ENTER FT or MI **FT**

38 39

NOT TO BE FILLED IN BY DRILLER
HEALTH DEPARTMENT APPROVAL

HOWARD COUNTY NAME

A27062 COUNTY NO.

OEP SIGNATURE _____ STATE HEALTH INSERT S _____

DATE ISSUED **10883** Frank Shiner 5/8/84

43 48 CO SIGNATURE EXP. DATE

NORTH GRID **540 000** EAST GRID **0782 000**

50 55 57 63

SHOW MAJOR FEATURES OF BOX & LOCATE WELL WITH AN X

SOURCES OF DRILLING WATER

1. WELL

2. _____

3. _____

WRITE THE BOX NUMBER FROM THE MAP HERE

E	780	2
N	540	0

Location OK
 116' - casing
 60' - open
 15' - bags cement
 well
 12/15/83
 JS

DRAW A SKETCH BELOW SHOWING LOCATION OF WELL IN RELATION TO NEARBY TOWNS AND ROADS AND GIVE DISTANCE FROM WELL TO NEAREST ROAD JUNCTION

C10858

SEQUENCE NO.
(OEP USE ONLY)

STATE OF MARYLAND
WELL COMPLETION REPORT
FILL IN THIS FORM COMPLETELY
PLEASE PRINT OR TYPE

PERMIT NO.
FROM "PERMIT TO DRILL WELL"
H0-81-0337

COUNTY
NUMBERA 27062

DATE RECEIVED

DATE WELL COMPLETED
12/5/83

DEPTH OF WELL
300
(TO NEAREST FOOT)

OWNER
STREET OR RFD
SUBDIVISION

Rushing
last name
Daisy Road
first name
Terry

TOWN
Lisbon

SECTION

LOT
1

WELL LOG		
Not required for driven wells		
STATE THE KIND OF FORMATIONS PENETRATED, THEIR COLOR, DEPTH, THICKNESS AND IF WATER BEARING		
DESCRIPTION (Use additional sheets if needed)	FEET FROM	TO
Topsoil	0	2
Shaley	2	48
Brown slate	48	65
Shaley	65	103
Brown slate	103	116
Gray slate	116	118
Brown slate	118	145
Gray slate	145	148
Brown slate	148	152
Gray slate	152	300

WELL HAS BEEN GROUTED
(Circle Appropriate Box)

TYPE OF GROUTING MATERIAL

CEMENT
BENTONITE CLAY

NO. OF BAGS
NO. OF POUNDS

GALLONS OF WATER

DEPTH OF GROUT SEAL (to nearest foot)

from ft. to ft.

CASING RECORD

MAIN CASING TYPE

Nominal diameter top (main) casing (nearest inch)

Total depth of main casing (nearest foot)

OTHER CASING (if used)

diameter inch

depth (feet) from to

SCREEN RECORD

screen type or open hole

STEEL
BRASS
BRONZE
PLASTIC

OPEN HOLE
OTHER

slot size

diameter of screen

from to

GRAVEL PACK

IF WELL DRILLED WAS FLOWING WELL INSERT F IN BOX 68

OEP USE ONLY
(NOT TO BE FILLED IN BY DRILLER)

TELESCOPE CASING

LOG INDICATOR

OTHER DATA

PUMPING TEST

HOURS PUMPED (nearest hour)

PUMPING RATE (gal. per min. to nearest gal.)

METHOD USED TO MEASURE PUMPING RATE

WATER LEVEL (distance from land surface)

BEFORE PUMPING

WHEN PUMPING

TYPE OF PUMP USED (for test)

air
piston
turbine
centrifugal
rotary
other (describe below)
jet
submersible

PUMP INSTALLED

DRILLER WILL INSTALL PUMP (YES/NO)

IF DRILLER INSTALLS PUMP, THIS SECTION MUST BE COMPLETED FOR ALL WELLS EXCEPT HOME USE

TYPE OF PUMP INSTALLED PLACE (A,C,J,P,R,S,T,O) IN BOX - SEE ABOVE:

CAPACITY: GALLONS PER MINUTE (to nearest gallon)

PUMP HORSE POWER

PUMP COLUMN LENGTH (nearest ft.)

CASING HEIGHT (circle appropriate box and enter casing height)

above
below

LAND SURFACE (nearest foot)

LOCATION OF WELL ON LOT

SHOW PERMANENT STRUCTURE SUCH AS BUILDING, SEPTIC TANKS, AND/OR LANDMARKS AND INDICATE NOT LESS THAN TWO DISTANCES (MEASUREMENTS TO WELL)

200'

well

Approx. 600'

CIRCLE APPROPRIATE LETTER

A A WELL WAS ABANDONED AND SEALED WHEN THIS WELL WAS COMPLETED

E ELECTRIC LOG OBTAINED

P TEST WELL CONVERTED TO PRODUCTION WELL

I HEREBY CERTIFY THAT THIS WELL HAS BEEN CONSTRUCTED IN ACCORDANCE WITH COMAR 10.17.13 "WELL CONSTRUCTION" AND IN CONFORMANCE WITH ALL CONDITIONS STATED IN THE ABOVE CAPTIONED PERMIT, AND THAT THE INFORMATION PRESENTED HEREIN IS ACCURATE AND COMPLETE TO THE BEST OF MY KNOWLEDGE.

DRILLERS IDENT. NO.

DRILLERS SIGNATURE

SITE SUPERVISOR (sign. of driller or journeyman responsible for sitework if different from permittee)

Review 1/3/84/OK JLS.

FIELD DATA SHEET
HOWARD COUNTY WELL YIELD TEST

Well Permit No. HO - 81-0337
Location of property (road) Daisy Road
Subdivision Pearre Property Lot 1 Block Plat Sec.
Well Driller George Easterday Owner Jerry Rushing
Depth of well 300 306 ft
Distance of measuring point (M.P.) above ground 20"
Static water level (S.W.L.) below M.P. 49'

I. High rate pumping -- reservoir drawdown

Time pump started 7:35 Pumping rate 10.6 G.P.M.
Total time to reach pumping water level ft. below M.P.

II. Recovery pump test data - observations to be recorded every 15 minutes

Рыба 280'

[illegible]

Page _____ of _____
Date _____

Review H 9483

Well Permit No. HO - 81-0337
Location of property (road) 1915 Daisy Road
Subdivision _____ Lot 1 Block _____ Plat _____ Sec. _____
Well Driller George Castorday Owner Jerry Rushing
Depth of well 300'
Distance of measuring point (M.P.) above ground 20"
Static water level (S.W.L.) below M.P. 49'

Time pump started 7:35 Pumping rate 10 GPM
Total time _____ to reach pumping water level _____ ft. below M.P.

[illegible]

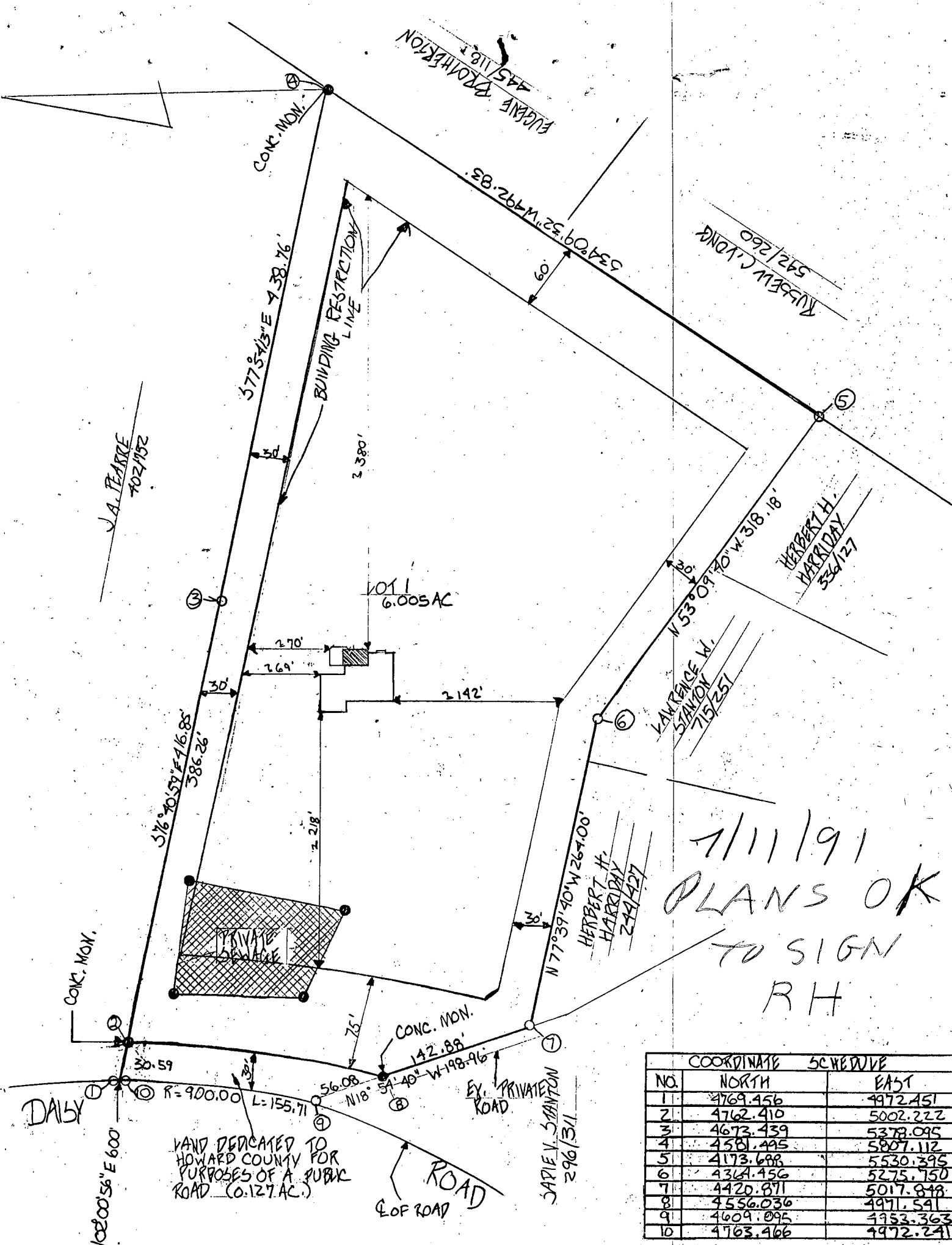

7/11/91
 PLANS OK
 TO SIGN
 RH

COORDINATE SCHEDULE		
NO.	NORTH	EAST
1	4769.456	4972.451
2	4762.410	5002.222
3	4673.439	5378.095
4	4581.495	5807.112
5	4173.688	5530.395
6	4364.456	5275.750
7	4420.871	5017.848
8	4556.036	4971.591
9	4609.095	4953.363
10	4763.466	4972.241

NO.	RAMUS	LENGTH	TANGENT	DELTA	CHORD BEARING & DISTANCE
9-10	400.00	155.71	78.05	09° 54' 47"	N 06° 58' 19" E 155.52'
2-8	430.00	209.08	104.98	12° 52' 3"	S 08° 27' 2" W 208.64'

PLAT 4361
 FOLIO 752
 LIBER 402
 LOT 1

TAX MAP: 8, PART OF PARCEL NO. 43
 POPPITI RESIDENCE
 3RD ELECTION DISTRICT

SCALE: 1" = 100'
 1915 DAISY ROAD
 HOWARD COUNTY, MARYLAND

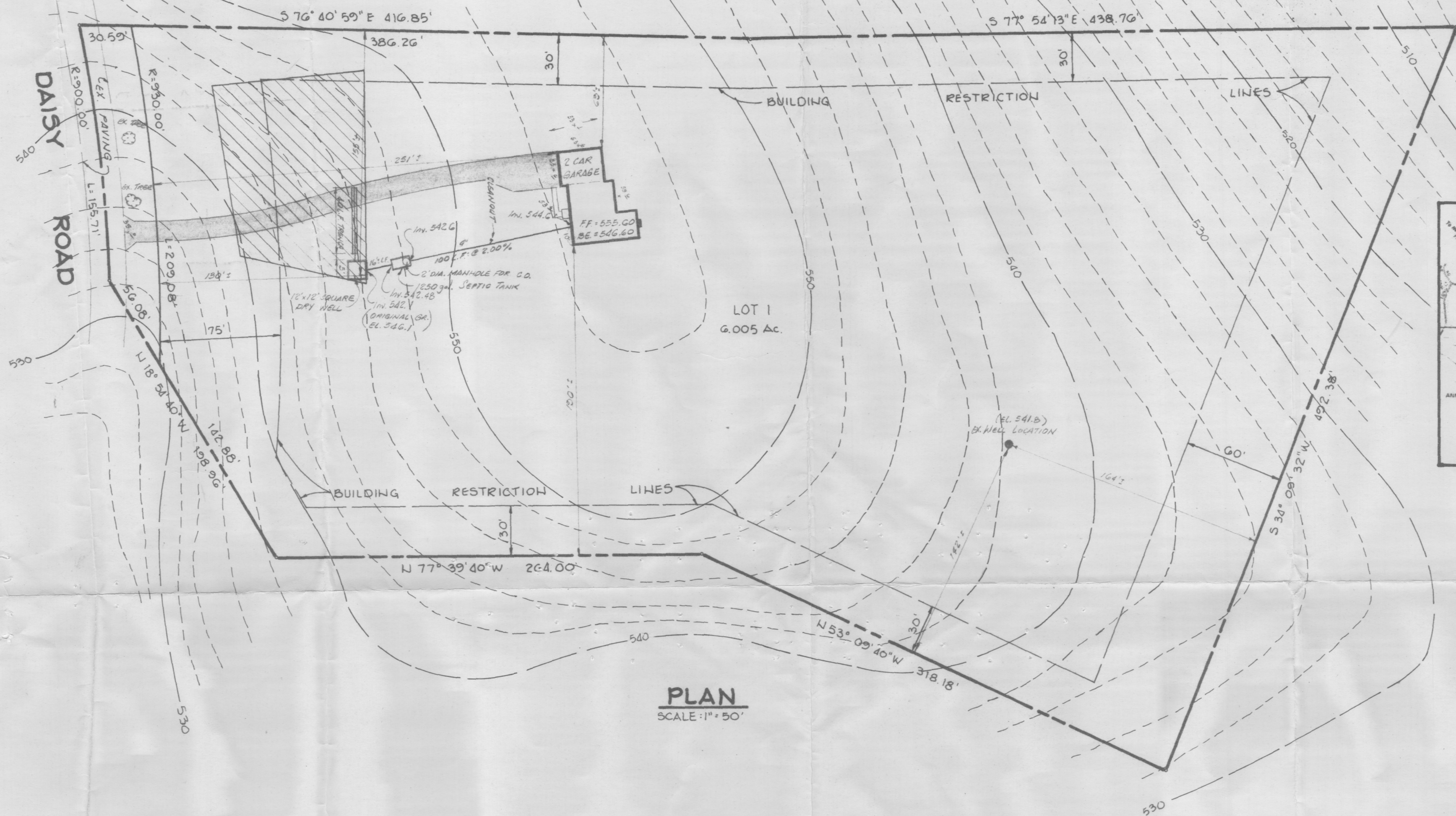

PLAN
SCALE: 1" = 50'

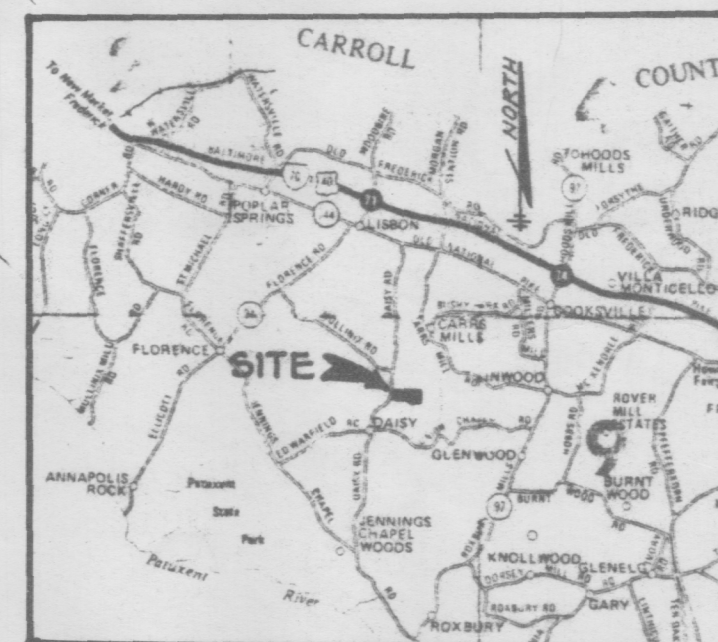

VICINITY MAP
NO SCALE

1/3/84
Plans O.K.
F.S.

PLOT PLAN
FOR
THE POPPITI PROPERTY
LOT 1

DAISY ROAD
3RD ELECTION DISTRICT, HOWARD CO. MD.
DATE: DEC. 22, 1983
SCALE: AS SHOWN SHEET 1 OF 1

I CERTIFY THE ABOVE MEASUREMENTS
AND ELEVATIONS ARE ACTUAL & CORRECT
FOR THIS PROPERTY.

Arthur E. Muegge
ARTHUR E. MUEGGE #10751 DATE 12/22/83

THE RIEMER GROUP, INC.
8650 BALTIMORE NATIONAL PIKE
ELLCOTT CITY, MARYLAND 21043
TELE. (301) 461-2600