

PUB. SEWER STATUS VERIFIED BY _____

ISSUE DATE: 07/05/06

APPROVAL DATE: 7/10/06

PERMIT

Tax ID # 05 351197

ON-SITE SEWAGE DISPOSAL SYSTEM HOWARD COUNTY HEALTH DEPARTMENT BUREAU OF ENVIRONMENTAL HEALTH

P 525141

A REPAIR

Ground works, LLC IS PERMITTED TO INSTALL ☐ ALTER ☒

ADDRESS: 121821 Woodfield Rd, Gaithersburg PHONE NUMBER: 301-370-9853

SUBDIVISION: _____ LOT NUMBER: _____

ADDRESS: 5280 Ten Oaks Road PROPERTY OWNER: Mario Fiorino

SEPTIC TANK CAPACITY (GALLONS): _____

PUMP CHAMBER CAPACITY (GALLONS): _____

NUMBER OF BEDROOMS: _____

SQUARE FEET PER BEDROOM: _____

LINEAR FEET OF TRENCH REQUIRED: _____

TRENCHES:	Trench to be _____ feet wide. Inlet _____ feet below original grade. Bottom maximum depth _____ feet below original grade. Effective area begins at _____ feet below original grade. _____ feet of stone below distribution pipe.
LOCATION:	
PURPOSE:	To support building permit, existing septic tank must be replaced. Call for inspection when ground is opened so sanitarian can recommend repair.

PLANS APPROVED: _____ DATE: _____

NOTE: PERMIT VOID AFTER 2 YEARS

NOTE: CONTRACTOR RESPONSIBLE FOR SCHEDULING A PRE-CONSTRUCTION INSPECTION FOR ALL INSTALLATIONS

NOTE: WATERTIGHT SEPTIC TANKS REQUIRED

NOTE: ALL PARTS OF SEPTIC SYSTEM SHALL BE 100 FEET FROM ANY WATER WELL

NOTE: MANHOLE RISERS REQUIRED ON ALL SEPTIC TANKS AND PUMP CHAMBERS

**NEITHER THE HOWARD COUNTY COUNCIL OR THE HEALTH DEPARTMENT IS
RESPONSIBLE FOR THE SUCCESSFUL OPERATION OF ANY SYSTEM
PERMITTEE RESPONSIBLE FOR OBTAINING FINAL APPROVAL ON THIS PERMIT
CALL 410-313-2640 FOR INSPECTION OF SEPTIC SYSTEM**

P525141

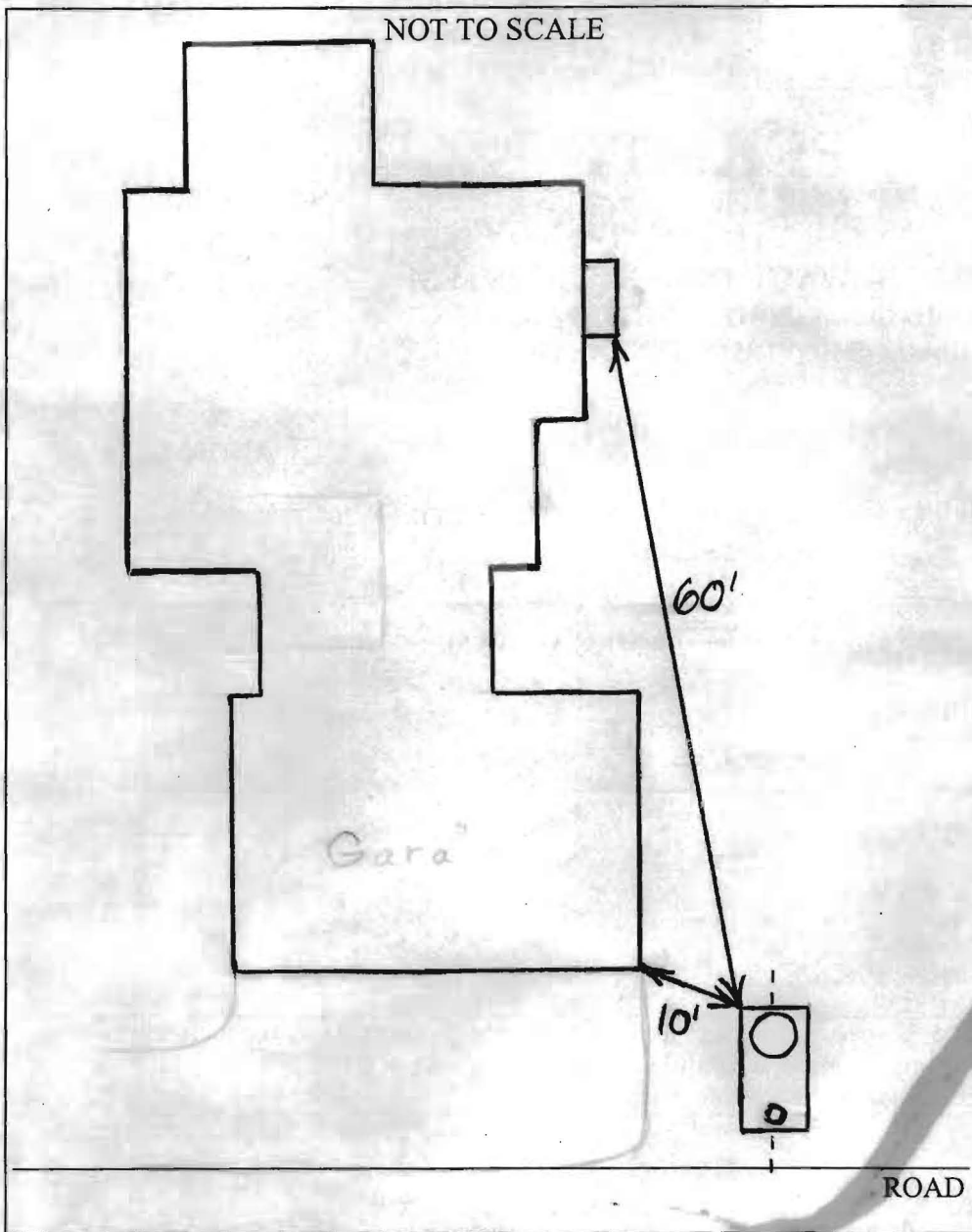

TRENCH/DRAINFIELD DATA		
WIDTH	INLET	BOTTOM
NUMBER OF TRENCHES		
TOTAL LENGTH		
ABSORPTION AREA		
DISTRIBUTION BOX LEVEL		
DISTRIBUTION BOX BAFFLE		
DISTRIBUTION BOX PORT		

SEPTIC TANK DATA	
SEPTIC TANK 1 LEVEL	Yes
CAPACITY	1500 GAL
SEAM LOC	Top
TANK LID DEPTH	2'-3.5'
BAFFLES	Yes
BAFFLE FILTER	No
MANHOLE LOC	Front
6" PORT LOC	Rear
WATERTIGHT TEST	No
SEPTIC TANK 2 LEVEL	N/A
CAPACITY	GAL
SEAM LOC	
TANK LID DEPTH	
BAFFLES	
BAFFLE FILTER	
MANHOLE LOC	
6" PORT LOC	
WATERTIGHT TEST	

PRE-CONSTRUCTION 7/6/06 Inspected new tank that was installed previously without a permit. Tank is missing 2 rear baffles and cleanouts. Everything else O.K. (BB)

INSTALLATION 7/10/06 Baffles and cleanouts installed. O.K. to cover. (BB)

FINAL INSPECTOR B. Baker

DATE OF APPROVAL 7/10/06

4/13/88 ANYTHING
4/19/88 pr
4/21/88

PERMIT

SEWAGE DISPOSAL SYSTEM

MARYLAND STATE DEPARTMENT OF HEALTH

P 37759
Repair
A 37759

DISTRICT 5th

DATE 7/21/86

HOWARD COUNTY
BUREAU OF ENVIRONMENTAL HEALTH
461-9933

DATE SYSTEM APPROVED 4/21/88

INSPECTOR B.H.

INDEXED

Howard A. Newhouse

IS PERMITTED TO INSTALL _____ ALTER ☒ X

ADDRESS 5280 Ten Oaks Road, Clarksville, Maryland 21029 PHONE 531-2106

SUBDIVISION Newhouse Property ROAD 5280 Ten Oaks Rd LOT 11

PROPERTY OWNER Howard A. Newhouse

ADDRESS 5280 Ten Oaks Road

ADDRESS Clarksville, Maryland 21029

IF GARBAGE GRINDER IS USED INCREASE SEPTIC TANK CAPACITY BY 50% AND ABSORPTION AREA BY 22%.

GARBAGE GRINDER? YES ☒ X NO _____

SEPTIC TANK CAPACITY 1500 GALLONS

NUMBER OF BEDROOMS 3

TRENCHES - 220 sq. ft. per bedroom. Trench to be 3 feet wide. Inlet 3 1/2 feet below original grade. Bottom maximum depth 5 1/2 feet below original grade. Effective area begins at 3 1/2 feet below original grade. 2 feet of stone below distribution pipe.

INSTALL - 2-110 ft. long trenches. ORIGINAL SYSTEM TO BE ABANDONED

LOCATION - Distribution box to be placed minimum 15 feet below end of existing system.

NOTE - Provide 6" - 8" diameter cleanout and cap to grade or above on septic tank.

BLOCK TANK - IN DISREPAIR - UNCERTAIN CAPACITY PER CENTRACTOR.

MUST BE ABANDONED. 4/15/88 CW

PLANS APPROVED BY Bert Nixon

DATE 4/14/88

COVER NO WORK UNTIL INSPECTED AND APPROVED.

NEITHER THE HOWARD COUNTY COUNCIL NOR THE HEALTH DEPARTMENT IS RESPONSIBLE FOR THE SUCCESSFUL OPERATION OF ANY SYSTEM.

NOTE: CLEANOUT REQUIRED EVERY 70 FEET OF SEWER LINE AND/OR AT 90° SWEEPS IN LINES FROM HOUSE TO DRAIN FIELDS.

NOTE: ALL PARTS OF SEPTIC SYSTEMS (I.E., TANK, DISTRIBUTION BOX, TRENCHES) TO BE 100 FEET FROM WELL (UNLESS OTHERWISE SPECIFICALLY AUTHORIZED)

NOTE: IF DEEP TRENCH(ES) ARE USED CALL FOR INSPECTION BEFORE AND AFTER PLACING GRAVEL IN TRENCH(ES).

NOTE: NO DRY WELL SHALL EXCEED 15 FOOT IN DIAMETER. NO ABSORPTION TRENCH TO EXCEED 100 FEET IN LENGTH.

NOTE: ALL PIPE FROM HOUSE TO SEPTIC TANK MUST BE CAST IRON OR SCHEDULE 40 PVC OR ABS.

PERMIT VOID AFTER TWO YEARS.

NOTE: INSTALL STAND PIPE ON SEPTIC TANK AND DRY WELL. STAND PIPES MUST BE 6 INCHES IN DIAMETER. CAST IRON, CONCRETE OR TERRA COTTA OR PVC OR ABS ACCEPTED. IF TOP OF SEPTIC TANK IS DEEPER THAN 3 FEET, MANHOLE TO GRADE REQUIRED.

NOTE: DISTRIBUTION BOXES MUST HAVE BAFFLES.

BODG. PERMIT SIGNED

AND RETURNED 9/19/89

Serial # 29891 - addition

2 story

*INSTALLER IS RESPONSIBLE FOR OBTAINING FINAL APPROVAL ON THIS PERMIT

*CALL 461-9933 FOR INSPECTION OF SEPTIC SYSTEMS.

EH - 2-1186

Addn - Pole Barn
BLDG. PERMIT SIGNED
AND RETURNED 6-5-96
Serial # B00100425

A 37759

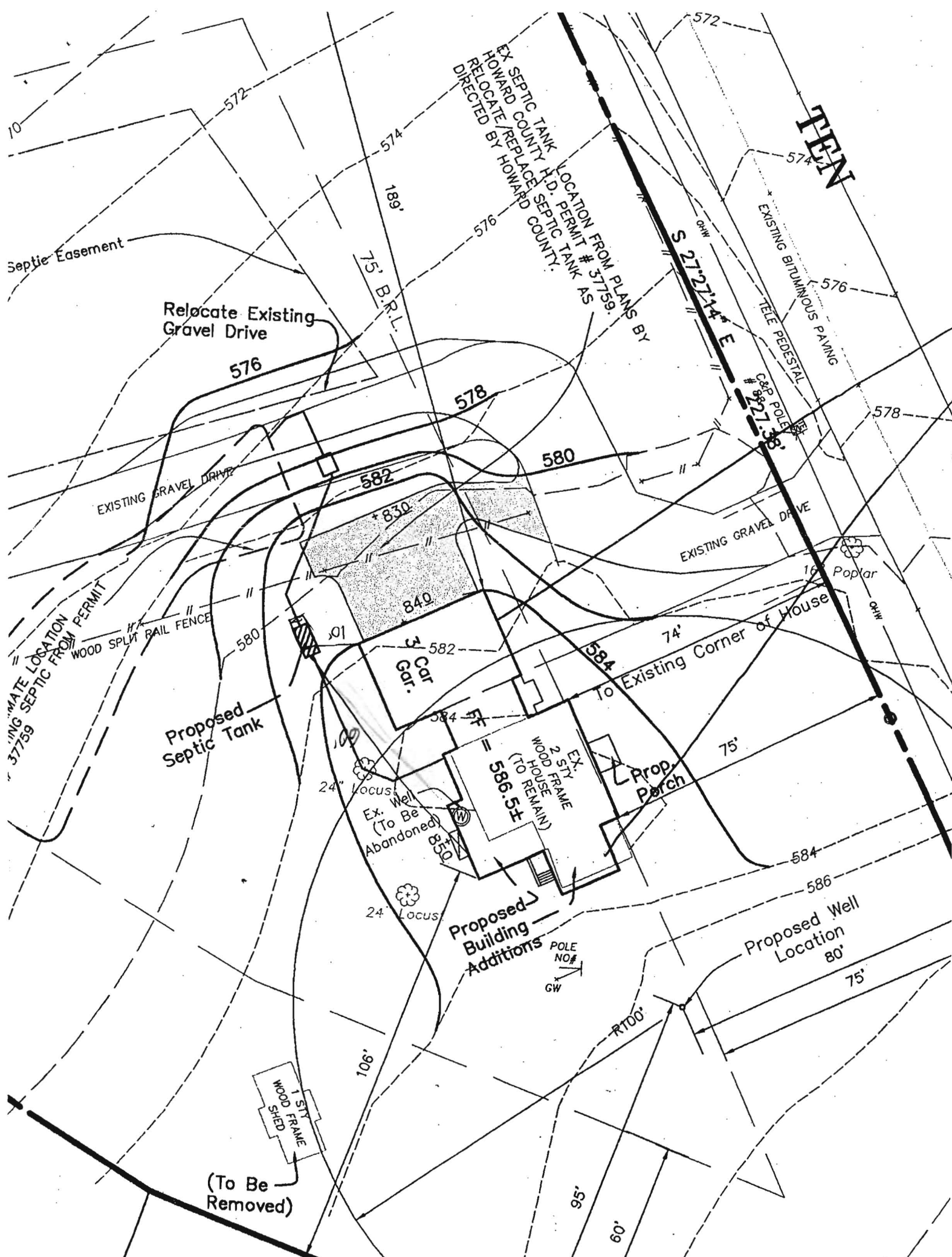

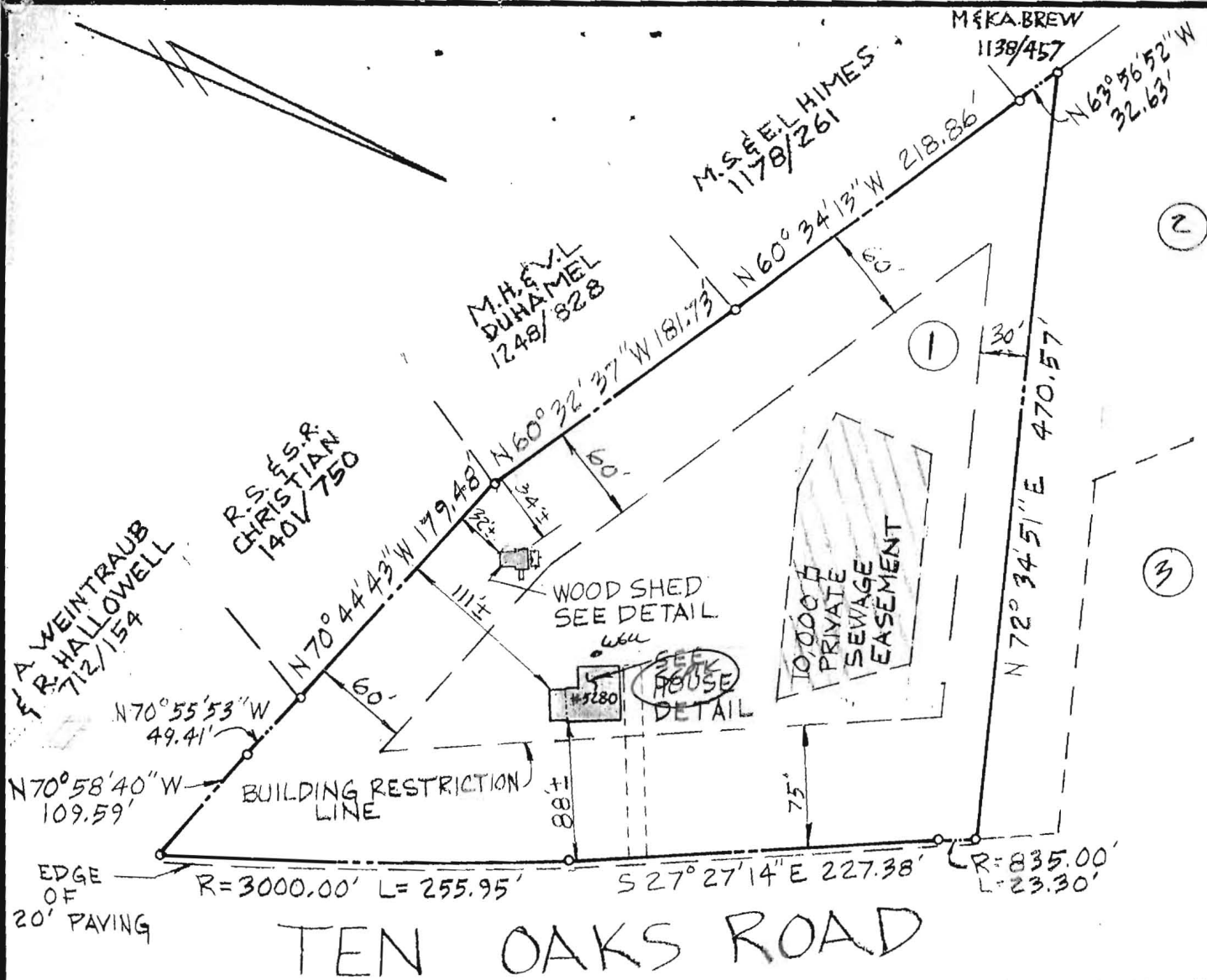

2 STORY DWLG.
W/ BRICK
& ALUM. SIDING

NO IMPACT -
REPAIR SYSTEM INSTALLED
4/21/88 TO
ACCOMMODATE THIS
ADDITION.
CONC. PORCH OK TO
& WALK PROCEED

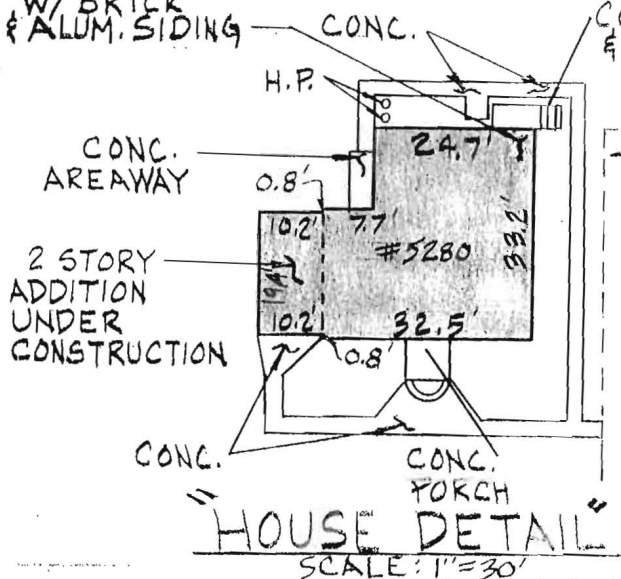
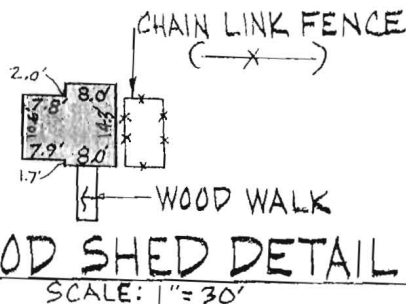

Note: The information on this plat shows only that the improvements indicated hereon are contained within the outlines of the lot upon which they were erected, unless otherwise noted, and is not to be used to establish property lines or corners.

DEED REFERENCE: 125/17
LOT 1
FINAL PLAT
"NEWHOUSE SUBDIVISION"
PLAT 7163
5TH ELECTION DISTRICT HOWARD CO. MD.

I hereby certify that I have examined the current Flood Insurance Rate Map (FIRM Map #240044-0026 B) for the subject property and it does not lie in an area identified by the Secretary of Housing and Urban Development as having Special Flood or mudslide hazards.



Location Survey of #5280 TEN OAKS ROAD

Vitti, Robel and Associates, Inc.

ENGINEERING & SURVEYING

1717 York Road Suite 2B Lutherville, MD 21093

252-4552

job no. SC 79

scale 1"=100'

date 5-23-89

drawn C.W.G.

checked J.D.F.

