



Howard County
Health Department

APPLICATION

FOR PERCOLATION TESTING AND SITE EVALUATION

TEST DATE(S) _____

TEST TIME _____

AP 522987

AGENCY REVIEW: _____

DATE 7/22/05

DO NOT WRITE ABOVE THIS LINE

I HEREBY APPLY FOR THE NECESSARY TESTING/EVALUATION PRIOR TO ISSUANCE OF SEWAGE DISPOSAL SYSTEM PERMIT(S) TO:

CHECK AS NEEDED:

- ☐ CONSTRUCT NEW SEPTIC SYSTEM(S)
☐ REPAIR/ADD TO AN EXISTING SEPTIC SYSTEM
☐ REPLACE AN EXISTING SEPTIC SYSTEM

CHECK ONE:

- ☒ CREATE NEW LOT(S)
☐ BUILD ON AN EXISTING LOT IN A SUBDIVISION
☐ BUILD ON AN EXISTING PARCEL OF RECORD

CHECK AS NEEDED:

- ☐ NEW STRUCTURE(S)
☐ ADDITION TO AN EXISTING STRUCTURE
☐ REPLACE AN EXISTING STRUCTURE

IS THE PROPERTY WITHIN 2500' OF ANY RESERVOIR?

- ☐ YES
☐ NO

THE TYPE OF STRUCTURE IS:

- ☐ RESIDENTIAL WITH PROPOSED BEDROOMS IN THE COMPLETED STRUCTURE (NOTE UNKNOWN IF APPROPRIATE)
☐ COMMERCIAL (PROVIDE DETAIL OF NUMBERS AND TYPES OF EMPLOYEES/CUSTOMERS ON ACCOMPANYING PLAN)
☐ INSTITUTIONAL/GOVERNMENT (PROVIDE DETAIL OF NUMBERS AND TYPES OF EMPLOYEES/USERS ON ACCOMPANYING PLAN)

PROPERTY OWNER(S)

Frances Devlin

DAYTIME PHONE

410-997-4600 Goodier Bldrs.

CELL

FAX

MAILING ADDRESS

Echo Farm Route 3, 43 East Litchfield Rd.,

Litchfield

CT

06750

STREET

CITY/TOWN

STATE

ZIP

APPLICANT

Heritage Land Development

DAYTIME PHONE

410-489-7900

CELL

410-982-2882

FAX

410-489-9768

MAILING ADDRESS

3060 Washington Road, Suite 220

Glenwood

MD

21738

STREET

CITY/TOWN

STATE

ZIP

APPLICANT'S ROLE

DEVELOPER

BUILDER

BUYER

RELATIVE/FRIEND

REALTOR

CONSULTANT

PROPERTY LOCATION

SUBDIVISION NAME

Meriweather Farm - Section 3

LOT NO.

87

PROPERTY ADDRESS

14944 Roxbury Road

Glenelg

STREET

TOWN/POST OFFICE

TAX MAP PAGE(S)

21

GRID

16

PARCEL(S)

28

PROPOSED LOT SIZE

1 Acre

AS APPLICANT, I UNDERSTAND THE FOLLOWING: THE SYSTEM INSTALLED SUBSEQUENT TO THIS APPLICATION IS ACCEPTABLE ONLY UNTIL PUBLIC SEWAGE IS AVAILABLE. THIS APPLICATION IS COMPLETE WHEN ALL APPLICABLE FEES AND A SUITABLE SITE PLAN HAVE BEEN RECEIVED. I ACCEPT THE RESPONSIBILITY FOR COMPLIANCE WITH ALL M.O.S.H.A. AND "MISS UTILITY" REQUIREMENTS. APPROVAL IS BASED UPON SATISFACTORY REVIEW OF A PERC CERTIFICATION PLAN. TEST RESULTS WILL BE MAILED TO APPLICANT.

Jimmy Rutter
SIGNATURE OF APPLICANT

HOWARD COUNTY HEALTH DEPARTMENT, BUREAU OF ENVIRONMENTAL HEALTH, WELL AND SEPTIC PROGRAM
3525-H ELLICOTT MILLS DRIVE, ELLICOTT CITY, MARYLAND 21043-4544 (410) 313-1771 FAX (410) 313-2648
TDD (410) 313-2323 TOLL FREE 1-877-4MD-DHMH

A/P

5037

brown
 o-b
 SCI
 heavy loam
 (ab)
 heavy o-b
 SCI
 med sl
 5-6 cherty
 frags
 o-purple
 brown
 SI
 grey
 SI
 smooth

5036

brown
 o-b
 heavy loam
 SCI
 (ab)
 o-purple
 brown
 SI

massive

purple
 brown
 silty
 sandy
 loam

5038

brown
 o-b
 (ab)
 heavy
 SCI
 purple
 brown
 yellow
 SI

massive
 SI
 fine sil

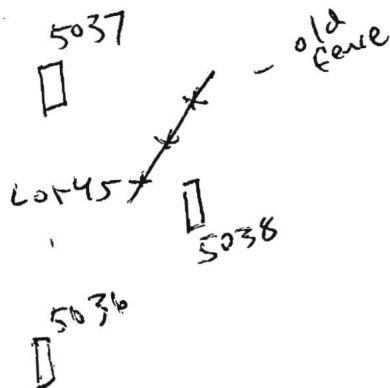

brown
 o-b
 SCI

y-b
 SI

y-b
 massive
 SI w/
 some
 stringers

K
 fine

5185

brown
 loam

y-b
 (ab)
 SCI

y-b
 SI

250
 rock

return

DATE	TEST #	DEPTH	START	BREAK 1" DROP	STOP 2" DROP	TIME OF 2nd INCH	P/F/H
9/14/05	5037	13	8:06 ³⁰	8:11	8:18	7	P
LOT 40	5036	13	8:17 ⁰⁰	8:20	8:29	9	P
	5038	13	8:22	8:25	8:28	3	P
	5185	4					F
	5189	11 1/2	9:54	9:55	9:58	3	P

REMARKS

SANITARIAN

PAY / KJB

BACKHOE

Leland

OTHERS

Zapp +
Fenge

TEST HOLES USED IN SDA

AVG. PERC TIME

SQ. FT/BR

TRENCH WIDTH

INLET DEPTH

MAX. BOT DEPTH

EFFECTIVE S/W

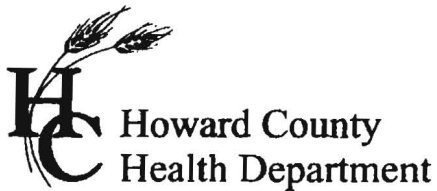

APPLICATION

FOR PERCOLATION TESTING AND SITE EVALUATION

TEST DATE(S) _____

TEST TIME _____

AP 522987

AGENCY REVIEW: _____

DATE 7/22/05

DO NOT WRITE ABOVE THIS LINE

I HEREBY APPLY FOR THE NECESSARY TESTING/EVALUATION PRIOR TO ISSUANCE OF SEWAGE DISPOSAL SYSTEM PERMIT(S) TO:

CHECK AS NEEDED:

- ☐ CONSTRUCT NEW SEPTIC SYSTEM(S)
☐ REPAIR/ADD TO AN EXISTING SEPTIC SYSTEM
☐ REPLACE AN EXISTING SEPTIC SYSTEM

CHECK ONE:

- ☒ CREATE NEW LOT(S)
☐ BUILD ON AN EXISTING LOT IN A SUBDIVISION
☐ BUILD ON AN EXISTING PARCEL OF RECORD

CHECK AS NEEDED:

- ☐ NEW STRUCTURE(S)
☐ ADDITION TO AN EXISTING STRUCTURE
☐ REPLACE AN EXISTING STRUCTURE

IS THE PROPERTY WITHIN 2500' OF ANY RESERVOIR?

- ☐ YES
☐ NO

THE TYPE OF STRUCTURE IS:

- ☐ RESIDENTIAL WITH PROPOSED BEDROOMS IN THE COMPLETED STRUCTURE (NOTE UNKNOWN IF APPROPRIATE)
☐ COMMERCIAL (PROVIDE DETAIL OF NUMBERS AND TYPES OF EMPLOYEES/CUSTOMERS ON ACCOMPANYING PLAN)
☐ INSTITUTIONAL/GOVERNMENT (PROVIDE DETAIL OF NUMBERS AND TYPES OF EMPLOYEES/USERS ON ACCOMPANYING PLAN)

PROPERTY OWNER(S)

Frances Devlin

DAYTIME PHONE

410-997-4600 Goodier Bldrs.

CELL

FAX

MAILING ADDRESS

Echo Farm Route 3, 43 East Litchfield Rd.,

Litchfield

CT

06750

STREET

CITY/TOWN

STATE

ZIP

APPLICANT

Heritage Land Development

DAYTIME PHONE

410-489-7900

CELL

410-982-2882

FAX

410-489-9768

MAILING ADDRESS

3060 Washington Road, Suite 220

Glenwood

MD

21738

STREET

CITY/TOWN

STATE

ZIP

APPLICANT'S ROLE

DEVELOPER

BUILDER

BUYER

RELATIVE/FRIEND

REALTOR

CONSULTANT

PROPERTY LOCATION

SUBDIVISION NAME

Meriweather Farm - Section 3

LOT NO.

86

PROPERTY ADDRESS

14944 Roxbury Road

Glenelg

STREET

TOWN/POST OFFICE

TAX MAP PAGE(S)

21

GRID

16

PARCEL(S)

28

PROPOSED LOT SIZE

1 Acre

AS APPLICANT, I UNDERSTAND THE FOLLOWING: THE SYSTEM INSTALLED SUBSEQUENT TO THIS APPLICATION IS ACCEPTABLE ONLY UNTIL PUBLIC SEWAGE IS AVAILABLE. THIS APPLICATION IS COMPLETE WHEN ALL APPLICABLE FEES AND A SUITABLE SITE PLAN HAVE BEEN RECEIVED. I ACCEPT THE RESPONSIBILITY FOR COMPLIANCE WITH ALL M.O.S.H.A. AND "MISS UTILITY" REQUIREMENTS. APPROVAL IS BASED UPON SATISFACTORY REVIEW OF A PERC CERTIFICATION PLAN. TEST RESULTS WILL BE MAILED TO APPLICANT.

SIGNATURE OF APPLICANT

HOWARD COUNTY HEALTH DEPARTMENT, BUREAU OF ENVIRONMENTAL HEALTH, WELL AND SEPTIC PROGRAM
3525-H ELLICOTT MILLS DRIVE, ELLICOTT CITY, MARYLAND 21043-4544 (410) 313-1771 FAX (410) 313-2648
TDD (410) 313-2323 TOLL FREE 1-877-4MD-DHMH

5033
brown l
0-b
ab
heavy
1-
scl
Transition
y-b
sl
y-b
grey
compact
sl

5035
brown l
y-b
heavy
ab loam
o-b
purple
scl
purple
brown
sl/sil
massive

50% clay
frag & compact
sl

5034
brown l
y-b
heavy l
o-b
scl
(ab)
y-b
sl
coarse
purple
brown
massive
sl

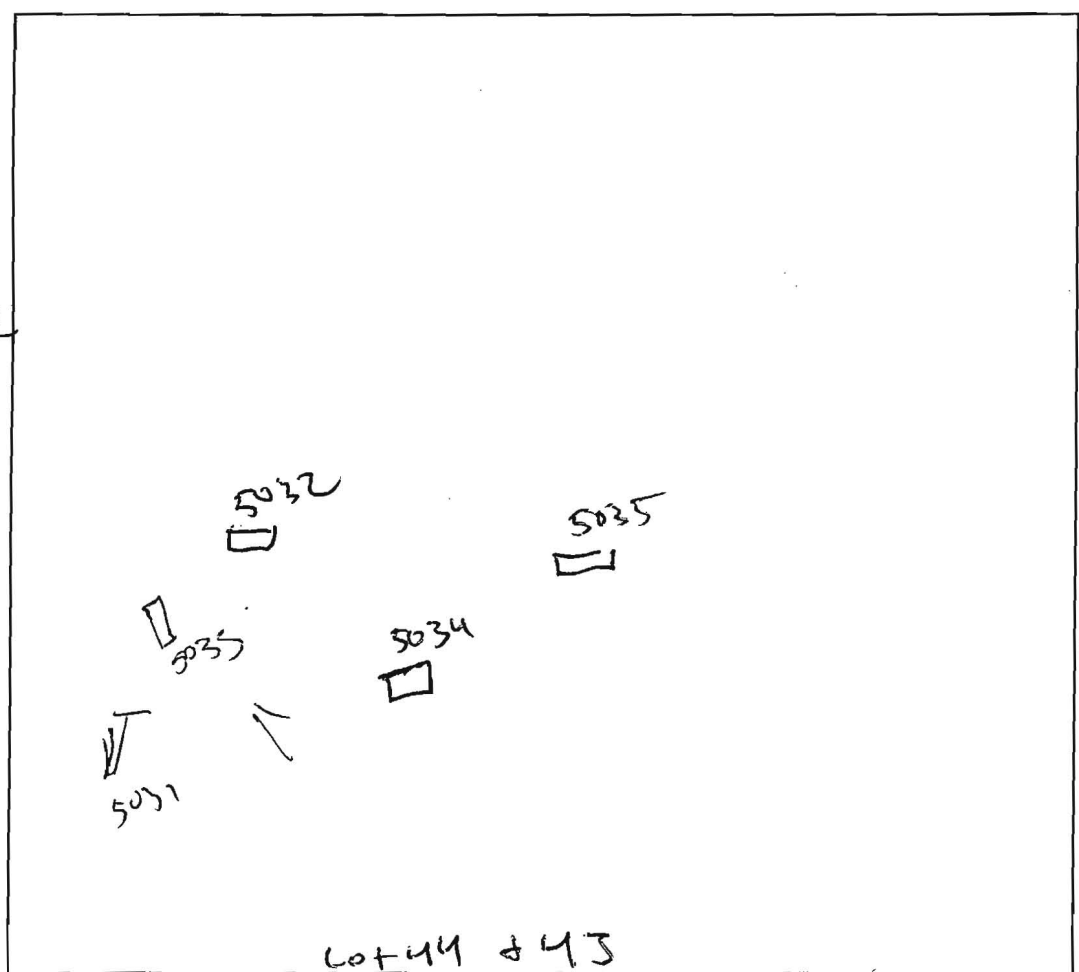

5031
brown l
y-b
(ab)
heavy loam
dark
orange
brown
ab
scl
Transition
y-b
coarse
sl
y-grey
sl

5037
brown l
o-b
ab heavy
loam
scl
purple
brown
yellow
sl
mod
gr. m
grey sl
15%
c. cherty

DATE	TEST #	DEPTH	START	BREAK 1" DROP	STOP 2" DROP	TIME OF 2nd INCH	P/F/H
9/14/65	5035	6 / 13	9:01	9:06	9:12	6	P
	5034	6 / 13	9:07	9:09	9:13	4	P
	5032	5 / 13	9:28	9:31	9:34	3	P
	5033	6 / 13	10:22	10:25	10:28	3	P
Repair	5031	7 / 12 1/2	3:23	3:39	4:00	22	P
Lot 42/43	5031	6 / 12 1/2	9:44	slow			F

REMARKS
 SANITARIAN DAY/KJB BACKHOE Level/and OTHERS Zcops/Frag eq.
 TEST HOLES USED IN SDA _____ AVG. PERC TIME _____ SQ. FT/BR _____
 TRENCH WIDTH _____ INLET DEPTH _____ MAX. BOT DEPTH _____ EFFECTIVE S/W _____

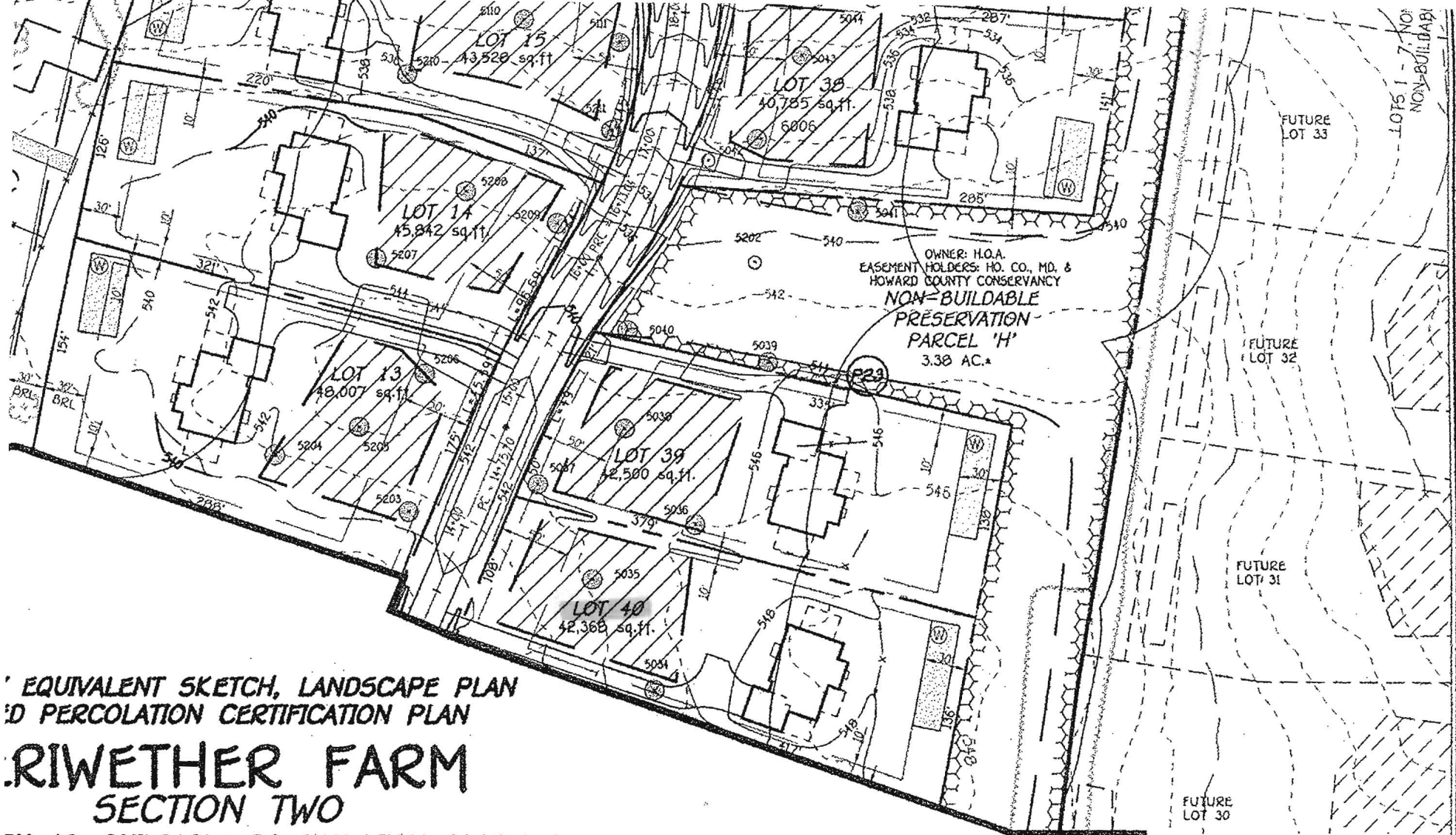

EQUIVALENT SKETCH, LANDSCAPE PLAN
 AND PERCOLATION CERTIFICATION PLAN

RIWETHER FARM **SECTION TWO**

2U 46, BUILDABLE PRESERVATION PARCEL 'A'
NON-BUILDABLE PRESERVATION PARCELS 'B' THRU 'H'

ZONED: RC-DEO
 MAP No. 21 GRID No. 16 PARCEL No. 28
 FOURTH ELECTION DISTRICT
 HOWARD COUNTY, MARYLAND
 DATE: DECEMBER, 2007
 SHEET 2 OF 7

*Approved
 P-Plan
 1-25-08*