

LAYOUT _____ INSP 4 _____
INSP 2 _____ INSP 5 _____
INSP 3 _____ INSP 6 _____

ISSUE DATE: 11/17/2005

APPROVAL DATE: 12/5/05

PERMIT

INDEXED

TAX ID #04-369068

**ON-SITE SEWAGE DISPOSAL SYSTEM
HOWARD COUNTY HEALTH DEPARTMENT
BUREAU OF ENVIRONMENTAL HEALTH**

P 523677

A 514193-A

Fogles Septic Clean, Inc IS PERMITTED TO INSTALL ☒ ALTER ☐

ADDRESS: 580 Obrecht Road PHONE NUMBER: 410-795-5670

SUBDIVISION: Triadelphia Crossing LOT NUMBER: 1

ADDRESS: 14307 Roxbury Lake Drive PROPERTY OWNER: Toll Bros., Inc.

SEPTIC TANK CAPACITY (GALLONS): 1250 OUTLET BAFFLE FILTER REQUIRED ☐

PUMP CHAMBER CAPACITY (GALLONS): n/a COMPARTMENTED TANK REQUIRED ☒

NUMBER OF BEDROOMS: 4

SQUARE FEET PER BEDROOM: 210

LINEAR FEET OF TRENCH REQUIRED: 140 HOUSE SERVED BY PUBLIC WATER ☐

TRENCHES:	Trench to be 3.0 feet wide. Inlet 4.0 feet below original grade. Bottom maximum depth 8.0 feet below original grade. Effective area begins at 5.0 feet below original grade. 3.0 feet of stone below distribution pipe.
LOCATION:	Place the distribution box in the highest elevation of the approved SDA.
NOTES:	

PLANS APPROVED: Kevin J. Bell Reviewed by: KN DATE: 6/10/05

NOTES: PERMIT VOID AFTER 2 YEARS

CONTRACTOR IS RESPONSIBLE FOR SCHEDULING A PRE-CONSTRUCTION INSPECTION FOR ALL INSTALLATIONS
WATERTIGHT SEPTIC TANKS REQUIRED
ALL PARTS OF SEPTIC SYSTEM SHALL BE 100 FEET FROM ANY WATER WELL UNLESS SPECIFICALLY AUTHORIZED
MANHOLE RISERS REQUIRED ON ALL SEPTIC TANKS AND PUMP CHAMBERS UNLESS SPECIFICALLY AUTHORIZED
CONTRACTOR RESPONSIBLE FOR COMPLIANCE WITH APPLICABLE REGULATIONS, GUIDELINES AND THE TERMS OF THIS PERMIT

**NEITHER THE HOWARD COUNTY COUNCIL NOR THE HEALTH DEPARTMENT IS
RESPONSIBLE FOR THE SUCCESSFUL OPERATION OF ANY SYSTEM
PERMITTEE RESPONSIBLE FOR OBTAINING FINAL APPROVAL ON THIS PERMIT
ALL 410-313-1771 FOR INSPECTION OF SEPTIC SYSTEM**

**BUILDING PERMIT SIGNED
AND RETURNED**

3/21/07. B07000890- 14 x24 - Decks

NOT TO SCALE

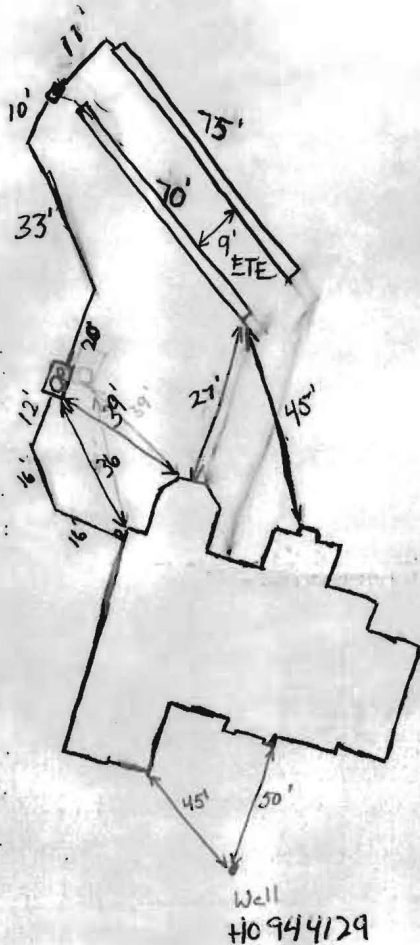

TRENCH/DRAINFIELD DATA

WIDTH 3' INLET 4 BOTTOM 8

NUMBER OF TRENCHES 2

TOTAL LENGTH 145'

ABSORPTION AREA 435sf + sides

DISTRIBUTION BOX LEVEL yes

DISTRIBUTION BOX BAFFLE yes

DISTRIBUTION BOX PORT yes

SEPTIC TANK DATA

SEPTIC TANK 1 LEVEL

CAPACITY 1500 GAL

SEAM LOC Top

TANK LID DEPTH ~1'

BAFFLES yes 4

BAFFLE FILTER

MANHOLE LOC Inlet

6" PORT LOC Outlet

WATERTIGHT TEST No

SEPTIC TANK 2 LEVEL

CAPACITY _____ GAL

SEAM LOC _____

TANK LID DEPTH _____

BAFFLES _____

BAFFLE FILTER _____

MANHOLE LOC _____

6" PORT LOC _____

WATERTIGHT TEST _____

Roxbury Lake

ROAD

PRE-CONSTRUCTION Layout 11/28/05 Run 2 x 70' (approx) pretty much per approved plan (GAC) 11/29/05 Tank set and House line done. GAC

INSTALLATION 12/5/05 system installed & OK to cover. (GAC)

FINAL INSPECTOR Michael A. Criglar

DATE OF APPROVAL 12/5/05

LOT 2

GRID NORTH

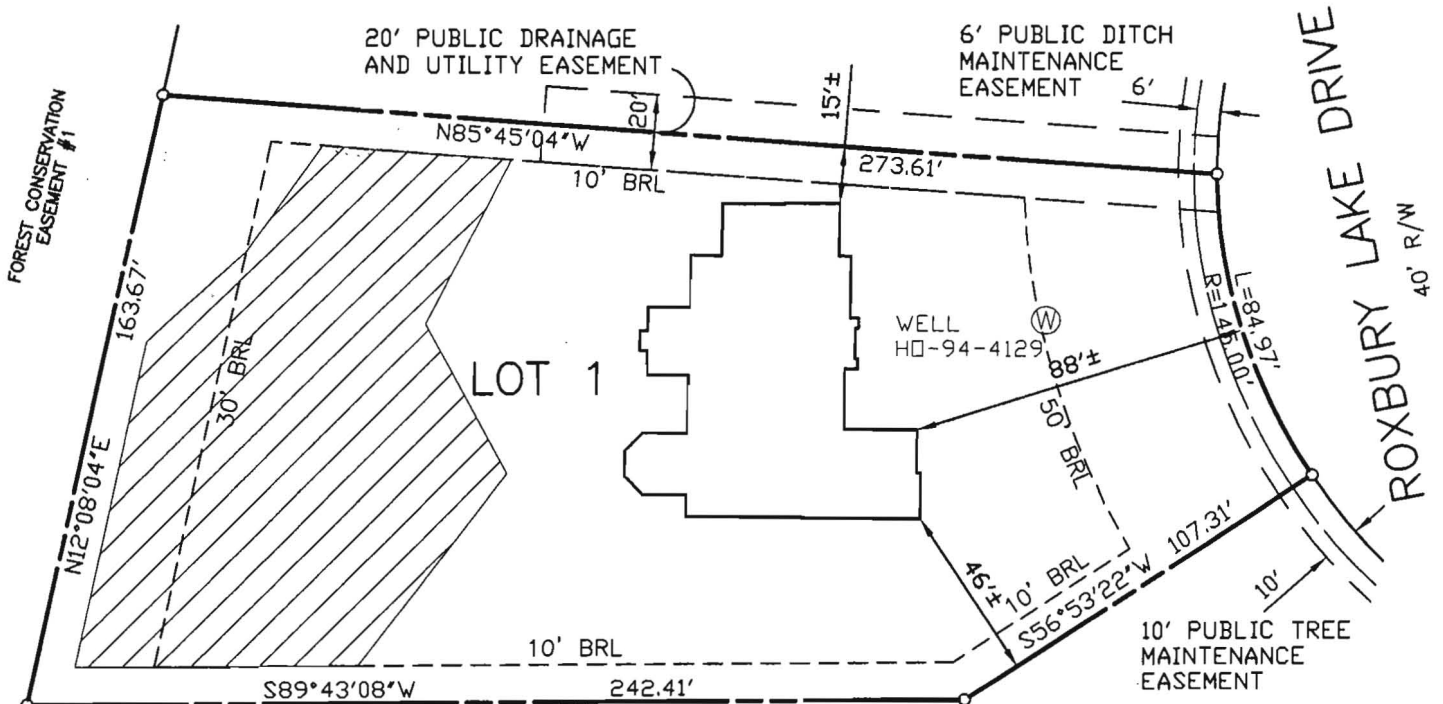

NON-BUILDABLE
PRESERVATION PARCEL B
PRIVATELY OWNED
PRESERVATION EASEMENT
HOMEOWNERS ASSOCIATION EASEMENT HOLDER
HOWARD COUNTY EASEMENT HOLDER

11/17/05
Wall Check OK
(KN)

FIRST FLOOR (PLYWOOD) ELEVATION = 567.3'
OFFSET DIMENSIONS TO PROPERTY LINES ARE ± 1'

SURVEYOR'S CERTIFICATE

I HEREBY CERTIFY TO THE BEST OF MY PROFESSIONAL KNOWLEDGE, INFORMATION AND BELIEF, THAT THE DIMENSIONS OF THE BUILDING WALLS SHOWN HEREON ARE CORRECT; THAT THEY ARE BASED ON A FIELD RUN SURVEY PERFORMED BY BENCHMARK ENGINEERING, INC. ON 09/20/05; AND THAT THE PROPERTY OUTLINE SHOWN HEREON IS BASED ON THE PLAT PREPARED BY BENCHMARK ENGINEERING, INC. ENTITLED "TRIADELPHIA CROSSING PHASE ONE LOTS 1-22", AND RECORDED AMONG THE LAND RECORDS OF HOWARD COUNTY AS PLAT No. 17233

DAVID M. HARRIS
REGISTERED PROFESSIONAL LAND SURVEYOR
MD REG. No. 10978
FOR BENCHMARK ENGINEERING, INC.
MD REG. No. 351
RECORD PLAT No. 17233
FEMA FIRM No. 240044 0020 B
ZONE: C
DATED: 12/04/86

BENCHMARK

ENGINEERS • LAND SURVEYORS • PLANNERS
ENGINEERING, INC.

8480 BALTIMORE NATIONAL PIKE & SUITE 418
ELLICOTT CITY, MARYLAND 21043
phone: 410-465-8105 & fax: 410-465-8644
email: Benchmark@eol.com

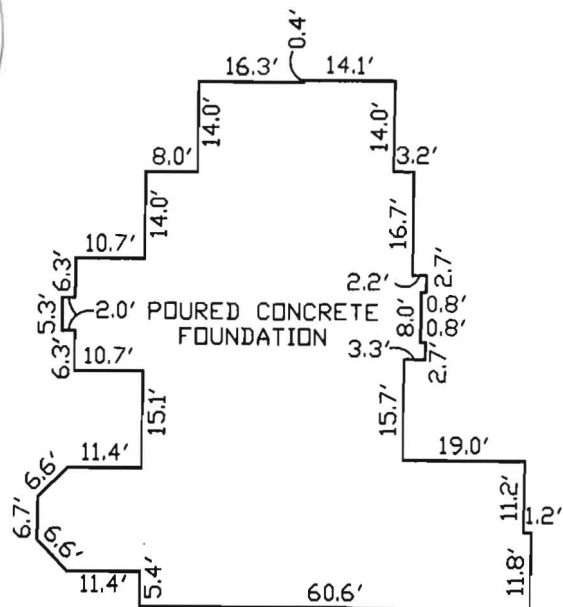

~ FOUNDATION DETAIL ~

SCALE: 1" = 30'

WALL CHECK

TRIADELPHIA CROSSING
PHASE ONE

LOT No. 01

14307 ROXBURY LAKE DRIVE

4TH ELECTION DISTRICT
HOWARD COUNTY, MARYLAND

SCALE: 1" = 50' DATE: 09/20/05

NOTES:

1. THE LOT SHOWN HEREON WAS RECORDED ON PLAT NUMBER 17233. REFER TO THIS PLAT FOR LOT DIMENSIONS, LOT AREAS, ALL EASEMENTS AND BUILDING RESTRICTIONS.
2. THIS AREA DESIGNATES A PRIVATE SEWERAGE EASEMENT OF 10,000 SQUARE FEET AS REQUIRED BY THE STATE DEPARTMENT OF THE ENVIRONMENT FOR INDIVIDUAL SEWER DISPOSAL. IMPROVEMENTS OF ANY NATURE IN THIS AREA IS RESTRICTED UNTIL PUBLIC SEWER IS AVAILABLE. THIS EASEMENT SHALL BECOME NULL AND VOID UPON CONNECTION TO A PUBLIC SEWERAGE SYSTEM. THE COUNTY HEALTH OFFICER SHALL HAVE THE AUTHORITY TO GRANT ADJUSTMENTS TO THE PRIVATE SEWERAGE EASEMENT. RECORDATION OF A MODIFIED SEWERAGE EASEMENT PLAT SHALL NOT BE NECESSARY.
3. EXACT LENGTH OF SEPTIC TRENCHES ARE BE DETERMINED BY THE HEALTH DEPARTMENT AT THE TIME OF PRECONSTRUCTION INSPECTION.
4. SPOIL FROM THE TRENCHING OF THE SEPTIC AREA IS TO BE PLACED ON THE UPHILL SIDE OF THE EXCAVATION FOR EACH INDIVIDUAL LOT.
5. SEDIMENT AND EROSION CONTROLS WERE APPROVED BY HOWARD SOIL CONSERVATION DISTRICT UNDER F-04-118 AND SHALL COMPLY WITH THE 1994 MARYLAND STANDARDS AND SPECIFICATIONS FOR SOIL EROSION AND SEDIMENT CONTROL.
6. STORMWATER MANAGEMENT FOR THIS LOT WAS PROVIDED UNDER F-04-118.
7. COMPUTATIONS FOR THE PROPOSED DRIVEWAY CULVERT WERE APPROVED UNDER F-04-118.
8. THE EXISTING WELL (TAG NO. HO-94-4129) SHOWN ON THIS PLAN HAS BEEN FIELD LOCATED BY EASTERN STATES ENGINEERING, INC. ON 3-15-05 AND IS ACCURATELY SHOWN.

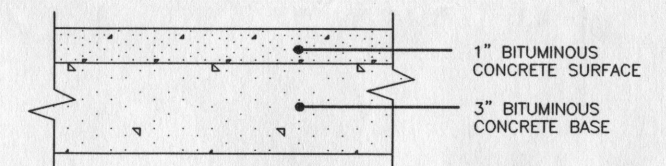

FULL DEPTH BIT. CONC. ALTERNATIVE

P-1 PAVING DETAIL

NOT TO SCALE

LEGEND

- EXISTING CONTOURS ESTABLISHED UNDER F-04-118
- FOREST CONSERVATION EASEMENT
- EXISTING WELL LOCATION
- NATURAL AREA CONSERVATION CREDIT EASEMENT
- PERIMETER LANDSCAPE TREES INSTALLED UNDER F-04-118
- STREET TREES INSTALLED UNDER F-04-118
- INDICATES WALK-OUT BASEMENT LOCATION
- STABILIZED CONSTRUCTION ENTRANCE PROPOSED UNDER THIS PLOT PLAN
- SUPER SILT FENCE INSTALLED UNDER F-04-118
- LIMIT OF DISTURBANCE UNDER F-04-118

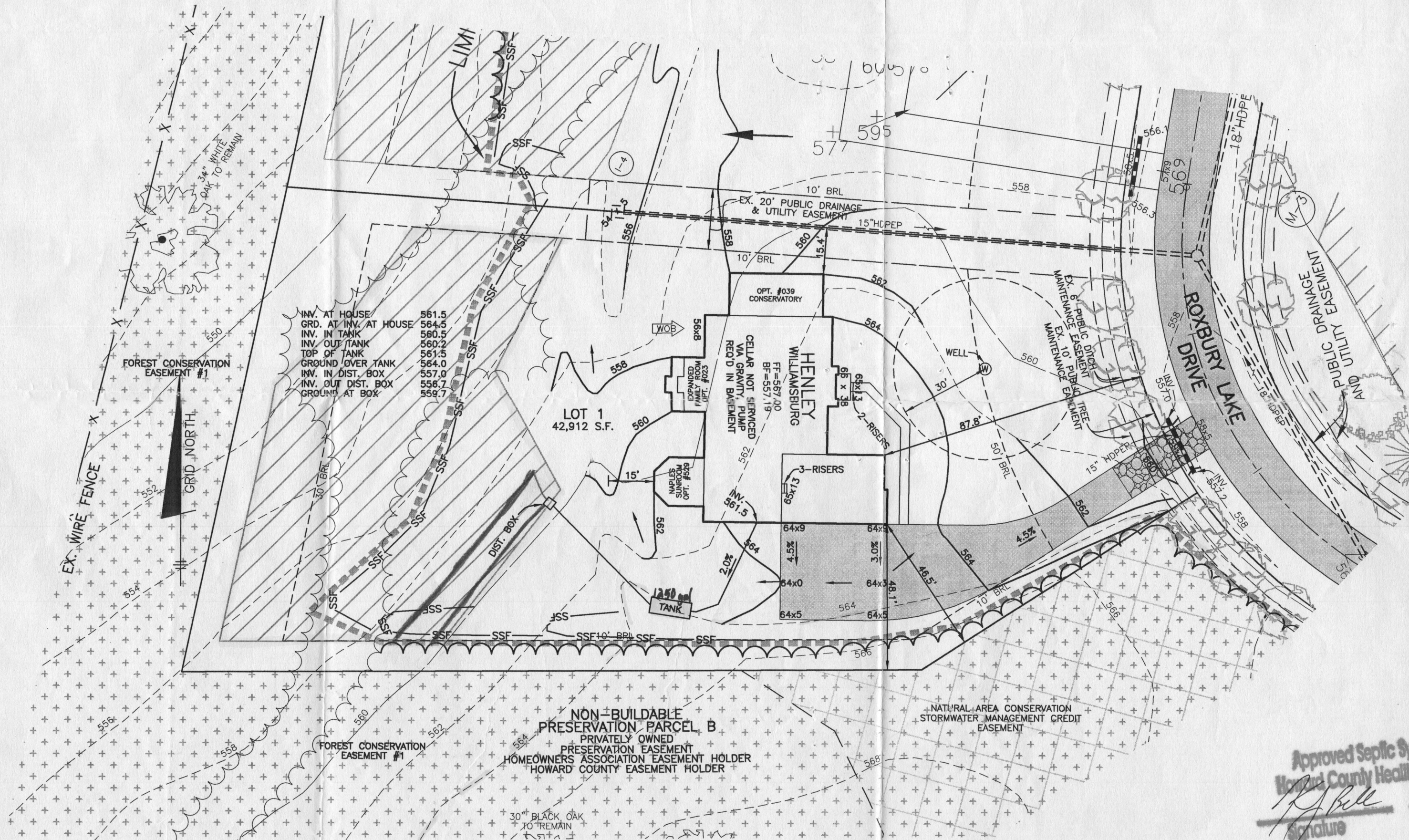

PLAN

SCALE: 1" = 30'

Approved Septic System Plan
Howard County Health Department
Signature: [Signature]
Date: 6/10/05

BENCHMARK

ENGINEERS ▲ LAND SURVEYORS ▲ PLANNERS

ENGINEERING, INC.

8480 BALTIMORE NATIONAL PIKE ▲ SUITE 418
ELLICOTT CITY, MARYLAND 21043
PHONE: 410-465-6105 FAX: 410-465-6644
www.bei-civilengineering.com

BUILDER: TOLL BROTHERS, INC.
7164 COLUMBIA GATEWAY DRIVE
SUITE 230
COLUMBIA, MARYLAND 21046
410-872-9105

PROJECT: TRIADELPHIA CROSSING
LOT 1

LOCATION: 14307 ROXBURY LAKE DRIVE
TAX MAP 21, GRID 17&23 - PARCEL 97
4th ELECTION DISTRICT
HOWARD COUNTY, MARYLAND

TITLE: PLOT PLAN

HOUSE TYPE: HENLEY

DATE: MAY 31, 2005 PROJECT NO. 1792

SCALE: AS SHOWN DRAWING 1 OF 1