

LAYOUT _____ INSP 4 _____
INSP 2 _____ INSP 5 _____
INSP 3 _____ INSP 6 _____

ISSUE DATE: 10/21/05

APPROVAL DATE: 11/2/05

PERMIT

INDEXED

TAX ID #04-316037

ON-SITE SEWAGE DISPOSAL SYSTEM HOWARD COUNTY HEALTH DEPARTMENT BUREAU OF ENVIRONMENTAL HEALTH

P 523533

A 523533

Var Sant Plumbing Inc. IS PERMITTED TO INSTALL ☒ ALTER ☐

ADDRESS: 2701 Back Acre Circle, Mt Airy 21771 PHONE NUMBER: 301-829-0444

SUBDIVISION: _____ LOT NUMBER: _____

ADDRESS: 1684 Saint Michael's Road PROPERTY OWNER: Russell Gordon

SEPTIC TANK CAPACITY (GALLONS): 1500 OUTLET BAFFLE FILTER REQUIRED ☐

PUMP CHAMBER CAPACITY (GALLONS): n/a COMPARTMENTED TANK REQUIRED ☒

NUMBER OF BEDROOMS: 4

SQUARE FEET PER BEDROOM: _____

LINEAR FEET OF TRENCH REQUIRED: _____ HOUSE SERVED BY PUBLIC WATER ☐

TRENCHES:	Site inspection done on 10/5/05, located septic tank. Septic tank inlet is ~1-1.5' below grade. Effluent level at ~6' below grade. Septic tank is most likely cracked, unable to locate any trenches or drywell.
LOCATION:	Pump and collapse old septic tank and install new 1500 gallon septic tank.
NOTES:	Purpose of permit is to support a building permit addition and since house was built in 1957, the health department does not have any record of septic or well.

PLANS APPROVED: Kevin J. Bell Reviewed by: _____ DATE: 10/27/05

NOTES: PERMIT VOID AFTER 2 YEARS
CONTRACTOR IS RESPONSIBLE FOR SCHEDULING A PRE-CONSTRUCTION INSPECTION FOR ALL INSTALLATIONS
WATERTIGHT SEPTIC TANKS REQUIRED
ALL PARTS OF SEPTIC SYSTEM SHALL BE 100 FEET FROM ANY WATER WELL UNLESS SPECIFICALLY AUTHORIZED
MANHOLE RISERS REQUIRED ON ALL SEPTIC TANKS AND PUMP CHAMBERS UNLESS SPECIFICALLY AUTHORIZED
CONTRACTOR RESPONSIBLE FOR COMPLIANCE WITH APPLICABLE REGULATIONS, GUIDELINES AND THE TERMS OF THIS PERMIT

**NEITHER THE HOWARD COUNTY COUNCIL NOR THE HEALTH DEPARTMENT IS
RESPONSIBLE FOR THE SUCCESSFUL OPERATION OF ANY SYSTEM
PERMITTEE RESPONSIBLE FOR OBTAINING FINAL APPROVAL ON THIS PERMIT
ALL 410-313-1771 FOR INSPECTION OF SEPTIC SYSTEM**

9523533

NOT TO SCALE
St. Michael Rd

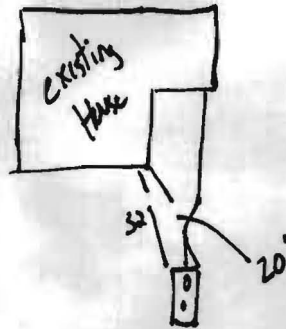
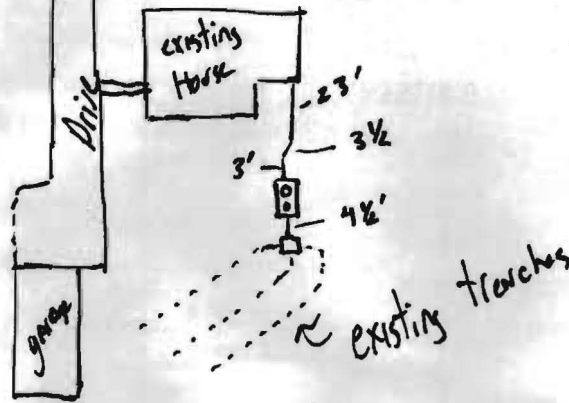

ROAD

TRENCH/DRAINFIELD DATA

WIDTH _____ INLET _____ BOTTOM _____
NUMBER OF TRENCHES _____
TOTAL LENGTH _____
ABSORPTION AREA _____
DISTRIBUTION BOX LEVEL _____
DISTRIBUTION BOX BAFFLE _____
DISTRIBUTION BOX PORT _____

SEPTIC TANK DATA

SEPTIC TANK 1 LEVEL 1500 Yes
CAPACITY 1500 GAL
SEAM LOC TOP
TANK LID DEPTH 1'
BAFFLES ☒
BAFFLE FILTER —
MANHOLE LOC front
6" PORT LOC Back
WATERTIGHT TEST —

SEPTIC TANK 2 LEVEL _____
CAPACITY _____ GAL
SEAM LOC _____
TANK LID DEPTH _____
BAFFLES _____
BAFFLE FILTER _____
MANHOLE LOC _____
6" PORT LOC _____
WATERTIGHT TEST _____

PRE-CONSTRUCTION 11/2/05 Tank Set, ok to cover KSA

INSTALLATION _____

FINAL INSPECTOR KSB DATE OF APPROVAL 11/2/05



HOWARD COUNTY HEALTH DEPARTMENT

23533

DATE
10 / 21 / 05

Received From

PHONE #

Van Son Plumbing & Heating Inc
2701 Back Lane Dr. Brentwood, MD 21771

For

Septic Upgrade (Pump)
1684 St. Michaels

☐ CASH
☒ CHECK

NO.

1644
three hundred ninety six $\frac{00}{100}$ Dollars

\$ 396 | 00

Received By

[Signature]