



Howard County
Health Department

APPLICATION

FOR PERCOLATION TESTING AND SITE EVALUATION

TEST DATE(S) _____

TEST TIME _____

AP 522493-J

AGENCY REVIEW: _____

DATE 6/24/05

DO NOT WRITE ABOVE THIS LINE

I HEREBY APPLY FOR THE NECESSARY TESTING/EVALUATION PRIOR TO ISSUANCE OF SEWAGE DISPOSAL SYSTEM PERMIT(S) TO:

CHECK AS NEEDED:

- ☒ CONSTRUCT NEW SEPTIC SYSTEM(S)
☐ REPAIR/ADD TO AN EXISTING SEPTIC SYSTEM
☐ REPLACE AN EXISTING SEPTIC SYSTEM

CHECK ONE:

- ☒ CREATE NEW LOT(S)
☐ BUILD ON AN EXISTING LOT IN A SUBDIVISION
☐ BUILD ON AN EXISTING PARCEL OF RECORD

CHECK AS NEEDED:

- ☒ NEW STRUCTURE(S)
☐ ADDITION TO AN EXISTING STRUCTURE
☐ REPLACE AN EXISTING STRUCTURE

IS THE PROPERTY WITHIN 2500' OF ANY RESERVOIR?

- ☐ YES
☒ NO

THE TYPE OF STRUCTURE IS:

- ☒ RESIDENTIAL WITH PROPOSED BEDROOMS IN THE COMPLETED STRUCTURE (NOTE UNKNOWN IF APPROPRIATE)
☐ COMMERCIAL (PROVIDE DETAIL OF NUMBERS AND TYPES OF EMPLOYEES/CUSTOMERS ON ACCOMPANYING PLAN)
☐ INSTITUTIONAL/GOVERNMENT (PROVIDE DETAIL OF NUMBERS AND TYPES OF EMPLOYEES/USERS ON ACCOMPANYING PLAN)

PROPERTY OWNER(S)

Frances Devlin

DAYTIME PHONE

(410) 997-7400 (GOODIER BUILDERS)

CELL

FAX

MAILING ADDRESS

ECHO FARM ROUTE 3, 43 EAST LITCHFIELD ROAD, LITCHFIELD, CONNECTICUT 06750

STREET

CITY/TOWN

STATE

ZIP

APPLICANT

Heritage Land Development

DAYTIME PHONE

410-489-7900

CELL

410-984-0408

FAX

410-489-9768

MAILING ADDRESS

3060 Washington Road, Suite 220

Glenwood

MD

21738

STREET

CITY/TOWN

STATE

ZIP

APPLICANT'S ROLE

DEVELOPER

BUILDER

BUYER

RELATIVE/FRIEND

REALTOR

CONSULTANT

PROPERTY LOCATION

SUBDIVISION NAME

Meriweather Farm

LOT NO.

10

PROPERTY ADDRESS

14944 Roxbury Road

Glenelg

STREET

TOWN/POST OFFICE

TAX MAP PAGE(S)

21

GRID

16

PARCEL(S)

28

PROPOSED LOT SIZE

1 Acre

AS APPLICANT, I UNDERSTAND THE FOLLOWING: THE SYSTEM INSTALLED SUBSEQUENT TO THIS APPLICATION IS ACCEPTABLE ONLY UNTIL PUBLIC SEWAGE IS AVAILABLE. THIS APPLICATION IS COMPLETE WHEN ALL APPLICABLE FEES AND A SUITABLE SITE PLAN HAVE BEEN RECEIVED. I ACCEPT THE RESPONSIBILITY FOR COMPLIANCE WITH ALL M.O.S.H.A. AND "MISS UTILITY" REQUIREMENTS. APPROVAL IS BASED UPON SATISFACTORY REVIEW OF A PERC CERTIFICATION PLAN. TEST RESULTS WILL BE MAILED TO APPLICANT.

Jeremy Rutter

SIGNATURE OF APPLICANT

HOWARD COUNTY HEALTH DEPARTMENT, BUREAU OF ENVIRONMENTAL HEALTH, WELL AND SEPTIC PROGRAM
3525-H ELLICOTT MILLS DRIVE, ELLICOTT CITY, MARYLAND 21043-4544 (410) 313-1771 FAX (410) 313-2648
TDD (410) 313-2323 TOLL FREE 1-877-4MD-DHMH

A/P 5224935

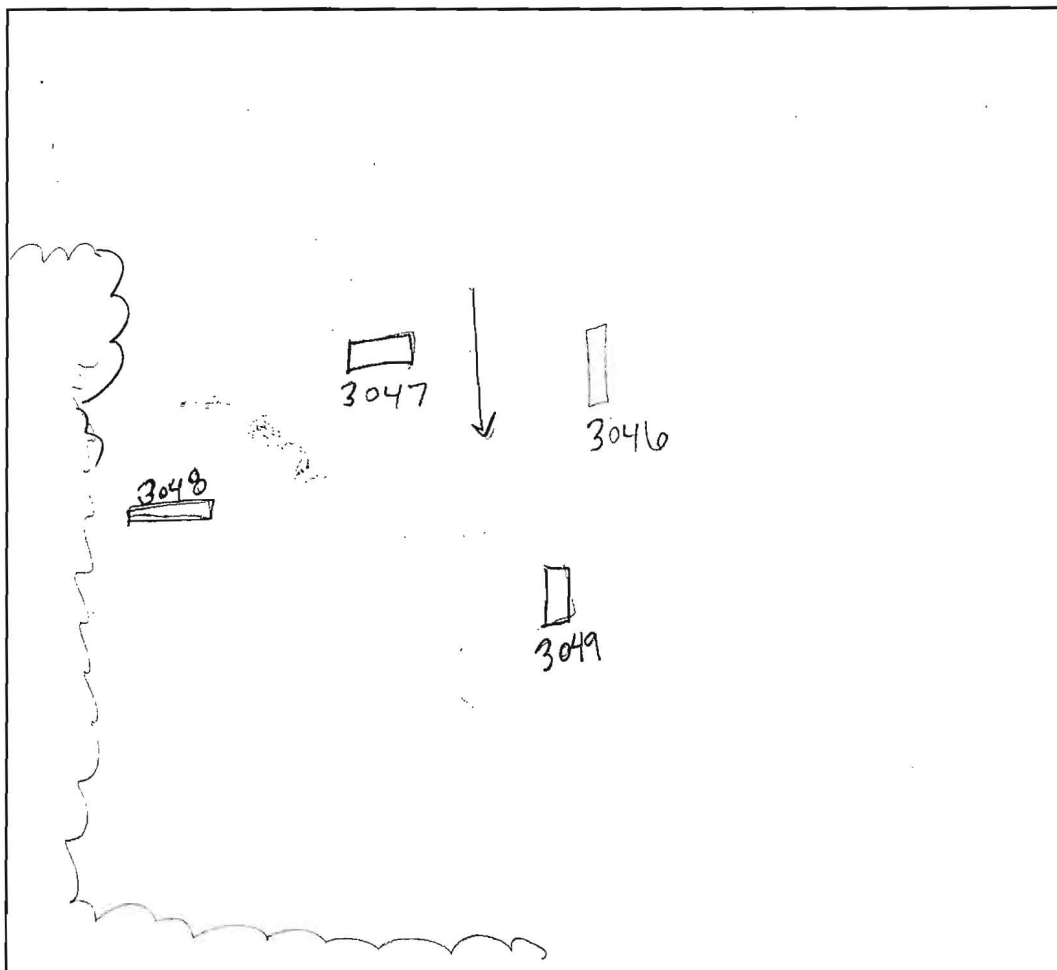
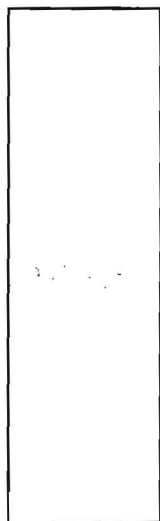

3049
brown
L
brown
SiCl bk
cw
5% coarse
chart

5'10"
yellow orange
SiL sg
bk cw
25% cobbles

3048
brown
L
brown
SiCl cw

~8'
orange
brown
cw SiL bk
rock grains

9'
15-20%
cobbles/gravel

3047
brown
L
orange brown
SiCl
cw
5'10"
orange yellow
brown
SiL gr
cw bk
trace rock

3046
brown
L
orange brown
SiCl bk
cw
4'5"
brown
SiL bk
sg cw
trace rock

3040
brown
L
orange brown
SiCl cw
bk 25% cobbles
gravel
yellow orange
brown
SiL sg
25% gravel

| DATE | TEST # | DEPTH | START | BREAK 1" DROP | STOP 2" DROP | TIME OF 2nd INCH | P/F/H |
|---------|--------|--------------|---------------------|---------------------|--------------------|---------------------|-------|
| 6-27-05 | 3049 | 5'8" / 12'7" | 12:32 | 12:48 ⁰¹ | 1:18 ¹³ | 30 | P |
| | 3048 | 5' / 9' | 12:34 ⁴⁸ | — | deep clay | | F |
| | 3047 | 5'3" / 12' | | | | | |
| | 3046 | 5' / 11'5" | 2:00 ⁴⁹ | 2:00 ⁵³ | 2:17 ⁵¹ | 10 ⁵⁷ | P |
| | | | | | | | |
| | | | | | | | |
| | | | | | | | |
| | | | | | | | |
| | | | | | | | |
| | | | | | | | |

REMARKS Holes dug per plan

SANITARIAN SF

BACKHOE Level Land

OTHERS Tim Feage

TEST HOLES USED IN SDA

AVG. PERC TIME 20.3

SQ. FT/BR

TRENCH WIDTH

INLET DEPTH

MAX. BOT DEPTH

EFFECTIVE S/W



Howard County
Health Department

LOTS 7, 9

APPLICATION

FOR PERCOLATION TESTING AND SITE EVALUATION

TEST DATE(S) _____

TEST TIME _____

AP 5224B-H

AGENCY REVIEW: _____

DATE 5/24/05

DO NOT WRITE ABOVE THIS LINE

I HEREBY APPLY FOR THE NECESSARY TESTING/EVALUATION PRIOR TO ISSUANCE OF SEWAGE DISPOSAL SYSTEM PERMIT(S) TO:

CHECK AS NEEDED:

- ☒ CONSTRUCT NEW SEPTIC SYSTEM(S)
☐ REPAIR/ADD TO AN EXISTING SEPTIC SYSTEM
☐ REPLACE AN EXISTING SEPTIC SYSTEM

CHECK ONE:

- ☒ CREATE NEW LOT(S)
☐ BUILD ON AN EXISTING LOT IN A SUBDIVISION
☐ BUILD ON AN EXISTING PARCEL OF RECORD

CHECK AS NEEDED:

- ☒ NEW STRUCTURE(S)
☐ ADDITION TO AN EXISTING STRUCTURE
☐ REPLACE AN EXISTING STRUCTURE

IS THE PROPERTY WITHIN 2500' OF ANY RESERVOIR?

- ☐ YES
☒ NO

THE TYPE OF STRUCTURE IS:

- ☒ RESIDENTIAL WITH PROPOSED BEDROOMS IN THE COMPLETED STRUCTURE (NOTE UNKNOWN IF APPROPRIATE)
☐ COMMERCIAL (PROVIDE DETAIL OF NUMBERS AND TYPES OF EMPLOYEES/CUSTOMERS ON ACCOMPANYING PLAN)
☐ INSTITUTIONAL/GOVERNMENT (PROVIDE DETAIL OF NUMBERS AND TYPES OF EMPLOYEES/USERS ON ACCOMPANYING PLAN)

| | | | | |
|-------------------|---|------------------|--------------|--------------------------|
| PROPERTY OWNER(S) | Frances Devlin | | | |
| DAYTIME PHONE | (410) 997-7400 (GOODIER BUILDERS) | CELL | FAX | |
| MAILING ADDRESS | ECHO FARM ROUTE 3, 43 EAST LITCHFIELD ROAD, LITCHFIELD, CONNECTICUT 06750 | | | |
| | STREET | CITY/TOWN | STATE | ZIP |
| APPLICANT | Heritage Land Development | | | |
| DAYTIME PHONE | 410-489-7900 | CELL | 410-984-0408 | FAX 410-489-9768 |
| MAILING ADDRESS | 3060 Washington Road, Suite 220 | Glenwood | MD | 21738 |
| | STREET | CITY/TOWN | STATE | ZIP |
| APPLICANT'S ROLE | DEVELOPER | BUILDER | BUYER | RELATIVE/FRIEND |
| PROPERTY LOCATION | | | | REALTOR |
| SUBDIVISION NAME | Meriweather Farm | | | CONSULTANT |
| PROPERTY ADDRESS | 14944 Roxbury Road | Glenelg | LOT NO. 9 | |
| | STREET | TOWN/POST OFFICE | | |
| TAX MAP PAGE(S) | 21 | GRID | 16 | PARCEL(S) 28 |
| | | | | PROPOSED LOT SIZE 1 Acre |

AS APPLICANT, I UNDERSTAND THE FOLLOWING: THE SYSTEM INSTALLED SUBSEQUENT TO THIS APPLICATION IS ACCEPTABLE ONLY UNTIL PUBLIC SEWAGE IS AVAILABLE. THIS APPLICATION IS COMPLETE WHEN ALL APPLICABLE FEES AND A SUITABLE SITE PLAN HAVE BEEN RECEIVED. I ACCEPT THE RESPONSIBILITY FOR COMPLIANCE WITH ALL M.O.S.H.A. AND "MISS UTILITY" REQUIREMENTS. APPROVAL IS BASED UPON SATISFACTORY REVIEW OF A PERC CERTIFICATION PLAN. TEST RESULTS WILL BE MAILED TO APPLICANT.

Jeremy Rutter
SIGNATURE OF APPLICANT

HOWARD COUNTY HEALTH DEPARTMENT, BUREAU OF ENVIRONMENTAL HEALTH, WELL AND SEPTIC PROGRAM
3525-H ELLICOTT MILLS DRIVE, ELLICOTT CITY, MARYLAND 21043-4544 (410) 313-1771 FAX (410) 313-2648
TDD (410) 313-2323 TOLL FREE 1-877-4MD-DHMH

A/P Lot 9

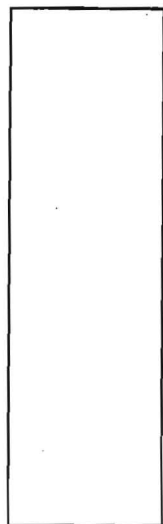

3039
brown
L
orange brown
SiL
cw sbk
5% rock gravel/cobbles
yellow brown
SiL sg
cw
trace rock

3038
brown
L
orange brown
hl-SiL
cw sbk-bk
orange brown
SiL sg
cw bk
5% gravel/cobbles

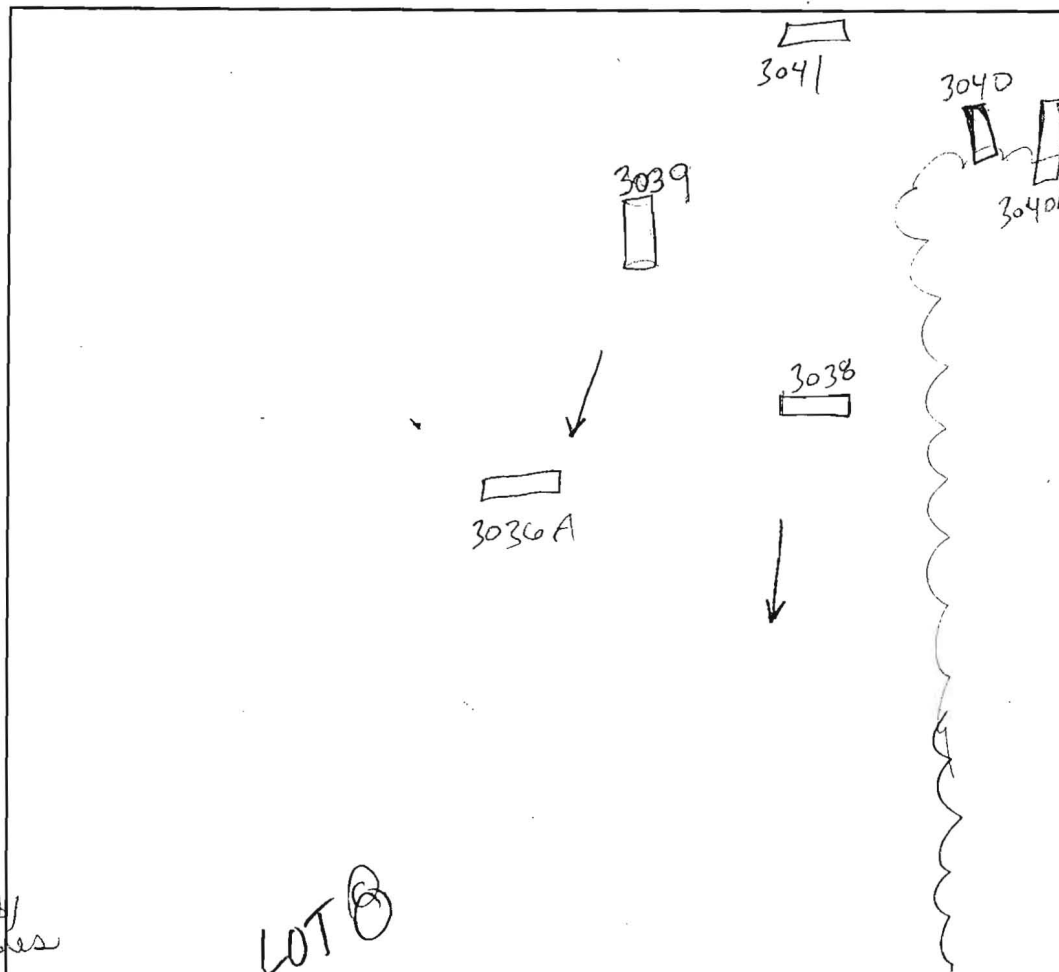

3035
brown
L
orange brown
cw SiL
sbk
yellow brown
SiL sg
5% cobbles
Stony
3040A
brown
L
5% gravel/cobbles
yellow brown
L sbk
cw
uphill orange brown CL? abk cw
downhill orange brown DSL cw
100% cobbles/gravel

| DATE | TEST # | DEPTH | START | BREAK 1" DROP | STOP 2" DROP | TIME OF 2nd INCH | P/F/H |
|---------|--------|---------------|---------------------|---------------------|---------------------|---------------------|-------|
| 6/27 | 3039 | 6'11" / 11'8" | 3:34" | 3:50 | 4:02 | 12 | P |
| | 3038 | 4'10" / 10'8" | 3:28 ³² | 3:35 ²¹ | 3:44 ²⁸ | 9 ⁰⁷ | P |
| | 3040 | 4'8" / 12' | 2:13 ²⁰ | 2:26 ³⁰ | | | F |
| 6-29-05 | 3040A | 4'6" / 7.5' | 11:36 ⁴² | 11:38 ³² | 11:42 ⁰³ | 3 ²⁹ | P |
| | 3036A | 5'10" | | HB | | | F |
| | 3041 | 5'4" / 13' | 2:20 ²⁰ | 2:29 ⁰³ | 2:44 ⁴⁸ | 15 ⁴⁵ | P |
| | ? | 3037 | | | | | |
| | | | | | | | |
| | | | | | | | |

REMARKS

Holes dug per plan - 3036A & 3040A were field located 25' from field holes

SANITARIAN

SF

BACKHOE

Level Land

OTHERS

Tim Feage

TEST HOLES USED IN SDA

AVG. PERC TIME

SQ. FT/BR

TRENCH WIDTH

INLET DEPTH

MAX. BOT DEPTH

EFFECTIVE S/W



LOT 9,

APPLICATION

FOR PERCOLATION TESTING AND SITE EVALUATION

TEST DATE(S) _____ TEST TIME _____ A/P _____

AGENCY REVIEW: _____ DATE _____

DO NOT WRITE ABOVE THIS LINE

I HEREBY APPLY FOR THE NECESSARY TESTING/EVALUATION PRIOR TO ISSUANCE OF SEWAGE DISPOSAL SYSTEM PERMIT(S) TO:

CHECK AS NEEDED:

- ☐ CONSTRUCT NEW SEPTIC SYSTEM(S)
- ☐ REPAIR/ADD TO AN EXISTING SEPTIC SYSTEM
- ☐ REPLACE AN EXISTING SEPTIC SYSTEM

CHECK AS NEEDED:

- ☐ NEW STRUCTURE(S)
- ☐ ADDITION TO AN EXISTING STRUCTURE
- ☐ REPLACE AN EXISTING STRUCTURE

CHECK ONE:

- ☐ CREATE NEW LOT(S)
- ☐ BUILD ON AN EXISTING LOT IN A SUBDIVISION
- ☐ BUILD ON AN EXISTING PARCEL OF RECORD

IS THE PROPERTY WITHIN 2500' OF ANY RESERVOIR?

- ☐ YES
- ☐ NO

THE TYPE OF STRUCTURE IS:

- ☐ RESIDENTIAL WITH _____ PROPOSED BEDROOMS IN THE COMPLETED STRUCTURE (NOTE **UNKNOWN** IF APPROPRIATE)
- ☐ COMMERCIAL (PROVIDE DETAIL OF NUMBERS AND TYPES OF EMPLOYEES/ CUSTOMERS ON ACCOMPANYING PLAN)
- ☐ INSTITUTIONAL/GOVERNMENT (PROVIDE DETAIL OF NUMBERS AND TYPES OF EMPLOYEES/USERS ON ACCOMPANYING PLAN)

PROPERTY OWNER(S) _____

DAYTIME PHONE _____ CELL _____ FAX _____

MAILING ADDRESS _____
STREET CITY/TOWN STATE ZIP

APPLICANT _____

DAYTIME PHONE _____ CELL _____ FAX _____

MAILING ADDRESS _____
STREET CITY/TOWN STATE ZIP

APPLICANT'S ROLE: DEVELOPER BUILDER BUYER RELATIVE/FRIEND REALTOR CONSULTANT

PROPERTY LOCATION
SUBDIVISION/PROPERTY NAME _____ LOT NO. _____

PROPERTY ADDRESS _____
STREET TOWN/POST OFFICE

TAX MAP PAGE(S) _____ GRID _____ PARCEL(S) _____ PROPOSED LOT SIZE _____

AS APPLICANT, I UNDERSTAND THE FOLLOWING: THE SYSTEM INSTALLED SUBSEQUENT TO THIS APPLICATION IS ACCEPTABLE ONLY UNTIL PUBLIC SEWERAGE IS AVAILABLE. THIS APPLICATION IS COMPLETE WHEN ALL APPLICABLE FEES AND A SUITABLE SITE PLAN HAVE BEEN RECEIVED. I ACCEPT THE RESPONSIBILITY FOR COMPLIANCE WITH ALL M.O.S.H.A. AND "MISS UTILITY" REQUIREMENTS. APPROVAL IS BASED UPON SATISFACTORY REVIEW OF A PERC CERTIFICATION PLAN.

TEST RESULTS WILL BE MAILED TO APPLICANT.

SIGNATURE OF APPLICANT _____

HOWARD COUNTY HEALTH DEPARTMENT, BUREAU OF ENVIRONMENTAL HEALTH, WELL AND SEPTIC PROGRAM
3525-H ELLICOTT MILLS DRIVE, ELLICOTT CITY, MARYLAND 21043-4544 (410) 313-1771 FAX (410) 313-2648
TDD (410) 313-2323 TOLL FREE 1-877-4MD-DHMH

ADP
2100

Strong
brn
CL

def. Δ
transit
SL

Bottom

11'

2106

Rd brn
Dense
CL

6'

pockets
2pl
gritty
huy
L

gneiss
quartzite
~15%

Bottom

11'

2105

Str
rd
brn
CL

6'

Qtz frag
25%+
SCL

full
hole
above
R

E wall
strike
Gite

11'

Holes to delineate failed areas/passing areas

3302 Stay 10'

Str brn
huy L
H brn
Loan
(v fs)
Bottom

S
west side
chert
frag
25%

11'

3301

Rd brn
L
VFS-
L
Rx
100%
↓

4'

10'

LOTS 12, 13,

| DATE | TEST # | DEPTH | START | BREAK 1" DROP | STOP 2" DROP | TIME OF 2nd INCH | P/F/H |
|---------|--------|-----------------|--|------------------|-----------------|---------------------|-------|
| 9/15/05 | 2001 | 11' Bot | 5 gal 11 1:09 | 1:14 | 1:21 | 7 | P |
| | 2106 | 7 1/2' / 11' | 1:28 | 1:42 | 2:08 | 26 | P |
| | 2105 | 6 1/2' / 11' | 1:45 | 1:54 | 2:03 | 9 | P |
| | 2104 | 4 1/2' / 11' | 2:04 | 2:08 | 2:15 | 7 | P |
| | 2103 | 5 gal bot @ 10' | 2:08 | 2:16 | 8 | P | |
| | 3299 | 4' 3" / 9' | 2:36 | 2:42 | 2:54 | 12 | P |
| | 3300 | Excessive Rx | Refused | 7' | | | F |
| 10/1/05 | 3301 | 5' / 10' | 3:00 | 3:03 | 3:07 | 4 | P |
| MP | 3302 | FOUND SOIL | Delineation of excessive chert frags & accept soil | | | | |

2104

Wk
Rd brn
huy
trans.
layer

6'

H br
v. SCL

13'

bottom

2103

Strong
SL

4'

H brn
v. f. S-
LS

Few stones

10'

Bottom

3299

Red
CL

4'

Rd brn
S. CL

S. g. c. w

stone

wedge

SAND

5'

Rx cobble,
E Stone 30%

REMARKS

SANITARIAN Kacie BACKHOE Lev/2nd OTHERS Fagn

TEST HOLES USED IN SDA _____ AVG. PERC TIME _____ SQ. FT/BR _____

TRENCH WIDTH _____ INLET DEPTH _____ MAX. BOT DEPTH _____ EFFECTIVE SW _____



Howard County
Health Department

APPLICATION

FOR PERCOLATION TESTING AND SITE EVALUATION

TEST DATE(S) _____

TEST TIME _____

AP 522493-M

AGENCY REVIEW: _____

DATE 5/24/05

DO NOT WRITE ABOVE THIS LINE

I HEREBY APPLY FOR THE NECESSARY TESTING/EVALUATION PRIOR TO ISSUANCE OF SEWAGE DISPOSAL SYSTEM PERMIT(S) TO:

CHECK AS NEEDED:

- ☒ CONSTRUCT NEW SEPTIC SYSTEM(S)
☐ REPAIR/ADD TO AN EXISTING SEPTIC SYSTEM
☐ REPLACE AN EXISTING SEPTIC SYSTEM

CHECK AS NEEDED:

- ☒ NEW STRUCTURE(S)
☐ ADDITION TO AN EXISTING STRUCTURE
☐ REPLACE AN EXISTING STRUCTURE

CHECK ONE:

- ☒ CREATE NEW LOT(S)
☐ BUILD ON AN EXISTING LOT IN A SUBDIVISION
☐ BUILD ON AN EXISTING PARCEL OF RECORD

IS THE PROPERTY WITHIN 2500' OF ANY RESERVOIR?

- ☐ YES
☒ NO

THE TYPE OF STRUCTURE IS:

- ☒ RESIDENTIAL WITH PROPOSED BEDROOMS IN THE COMPLETED STRUCTURE (NOTE UNKNOWN IF APPROPRIATE)
☐ COMMERCIAL (PROVIDE DETAIL OF NUMBERS AND TYPES OF EMPLOYEES/CUSTOMERS ON ACCOMPANYING PLAN)
☐ INSTITUTIONAL/GOVERNMENT (PROVIDE DETAIL OF NUMBERS AND TYPES OF EMPLOYEES/USERS ON ACCOMPANYING PLAN)

PROPERTY OWNER(S)

Frances Devlin

DAYTIME PHONE

(410) 997-7400 (GOODIER BUILDERS)

CELL

FAX

MAILING ADDRESS

ECHO FARM ROUTE 3, 43 EAST LITCHFIELD ROAD, LITCHFIELD, CONNECTICUT 06750

STREET

CITY/TOWN

STATE

ZIP

APPLICANT

Heritage Land Development

DAYTIME PHONE

410-489-7900

CELL

410-984-0408

FAX

410-489-9768

MAILING ADDRESS

3060 Washington Road, Suite 220

Glenwood

MD

21738

STREET

CITY/TOWN

STATE

ZIP

APPLICANT'S ROLE

DEVELOPER

BUILDER

BUYER

RELATIVE/FRIEND

REALTOR

CONSULTANT

PROPERTY LOCATION

SUBDIVISION NAME

Meriweather Farm

LOT NO.

14

PROPERTY ADDRESS

14944 Roxbury Road

Glenelg

STREET

TOWN/POST OFFICE

TAX MAP PAGE(S)

21

GRID

16

PARCEL(S)

28

PROPOSED LOT SIZE

1 Acre

AS APPLICANT, I UNDERSTAND THE FOLLOWING: THE SYSTEM INSTALLED SUBSEQUENT TO THIS APPLICATION IS ACCEPTABLE ONLY UNTIL PUBLIC SEWAGE IS AVAILABLE. THIS APPLICATION IS COMPLETE WHEN ALL APPLICABLE FEES AND A SUITABLE SITE PLAN HAVE BEEN RECEIVED. I ACCEPT THE RESPONSIBILITY FOR COMPLIANCE WITH ALL M.O.S.H.A. AND "MISS UTILITY" REQUIREMENTS. APPROVAL IS BASED UPON SATISFACTORY REVIEW OF A PERC CERTIFICATION PLAN. TEST RESULTS WILL BE MAILED TO APPLICANT.

Jimmy Ratter
SIGNATURE OF APPLICANT

HOWARD COUNTY HEALTH DEPARTMENT, BUREAU OF ENVIRONMENTAL HEALTH, WELL AND SEPTIC PROGRAM
3525-H ELLICOTT MILLS DRIVE, ELLICOTT CITY, MARYLAND 21043-4544 (410) 313-1771 FAX (410) 313-2648
TDD (410) 313-2323 TOLL FREE 1-877-4MD-DHMH

A/P

3050

Wkrd
hvy SL
pockets
of SCLDebrinite?
Rx 30%±
GraniteRock - 7'
approx. 50%
on S wall
Refusal 9'

3059

brown
Lyellow brown
sil. sg
cw
5% cobbles
gravelorange brown
sil w/ rock
sg
30%
cobbles
stoner
rock

3058

brown L

orange brown
sil
gritty due
to rock
grains35-40%
cobbles -
stoner
gravel

HB

New Holes
documented
in Pres Parcel
"A"

3059

3058

SEE
ENG.
PLAN
FOR
LOCATIONS

Prop Lot 14, 12, 9

| DATE | TEST # | DEPTH | START | BREAK 1" DROP | STOP 2" DROP | TIME OF 2nd INCH | P/F/H |
|---------------------|--------------|--------------|-------|----------------------|-----------------|---------------------|-------|
| 6-27-05 | 3059 | 7'3" | | | | | VF |
| | 3058 | 7' | | | | | VF |
| Refusal Lot 12 @ 5' | 3050 | 9' 5gal | 2:49 | 2:59 | 4 gallon left | | OK |
| Will go @ 5' | Will go @ 5' | 4' 2 1/2 gal | 2:52 | 3:09 ^{3:26} | 3:42 | 33min | MF |
| LOT 9 | 3040 | 6'4" | 3:26 | 3:29 | 3:45 | 16 | P |
| LOT 9 | 3042 | 6 1/2' | 3:37 | 3:39 | 3:43 | 3min | P |
| LOTS 12/13 | 3051 | 4' 5' / 9' | 3:46 | 3:51 | 4:00 | 9min | P |
| | 3035 | | | | 9:00 | | |
| | | | | | | | |
| | | | | | | | |

3051

strong
brn
LStested
@ 4'

Rx to 15%

↓

Refusal

REMARKS

Hole 3053 @ bottom ~ 1 gal per minute MF Engineer @ site

SANITARIAN

Karee & Sara

BACKHOE

Level Land

OTHERS

Jeremy Rutter
Fegle

TEST HOLES USED IN SDA

AVG. PERC TIME

SQ. FT/BR

TRENCH WIDTH

INLET DEPTH

MAX. BOT DEPTH

EFFECTIVE S/W

**tion Of Public Utility And
Conservation Easements**

into itself, its Successors And Assigns, All Easements
Water, Sewer, Storm Drainage, Other Public Utilities And
Designated As "Forest Conservation Area", Located In, On,
Through 12, Buildable Preservation Parcel 'A', Non-Buildable
Parcel 'D' And Non-Buildable Parcel 'E'. Any Conveyances Of
Land Shall Be Subject To The Easements Herein Reserved,
as Stated In The Deed(s) Conveying Said Lots/Parcels.
I Deliver Deeds For The Easements Herein Reserved To
You And Bounds Description Of The Forest Conservation
Area The Public Utilities And Their Acceptance By Howard
County Of The Forest Conservation Easement(s), Upon Completion
Of The Forest Conservation Installation And
Inspected By Developer And The County, And The Release Of
The Land With Said Agreement, The County Shall Accept The
Deed(s) Of Easement In The Land Records Of Howard

COPY
PLAT # 21342
10/29/10
Lot 10

RM
RU 5
2067
-DEO

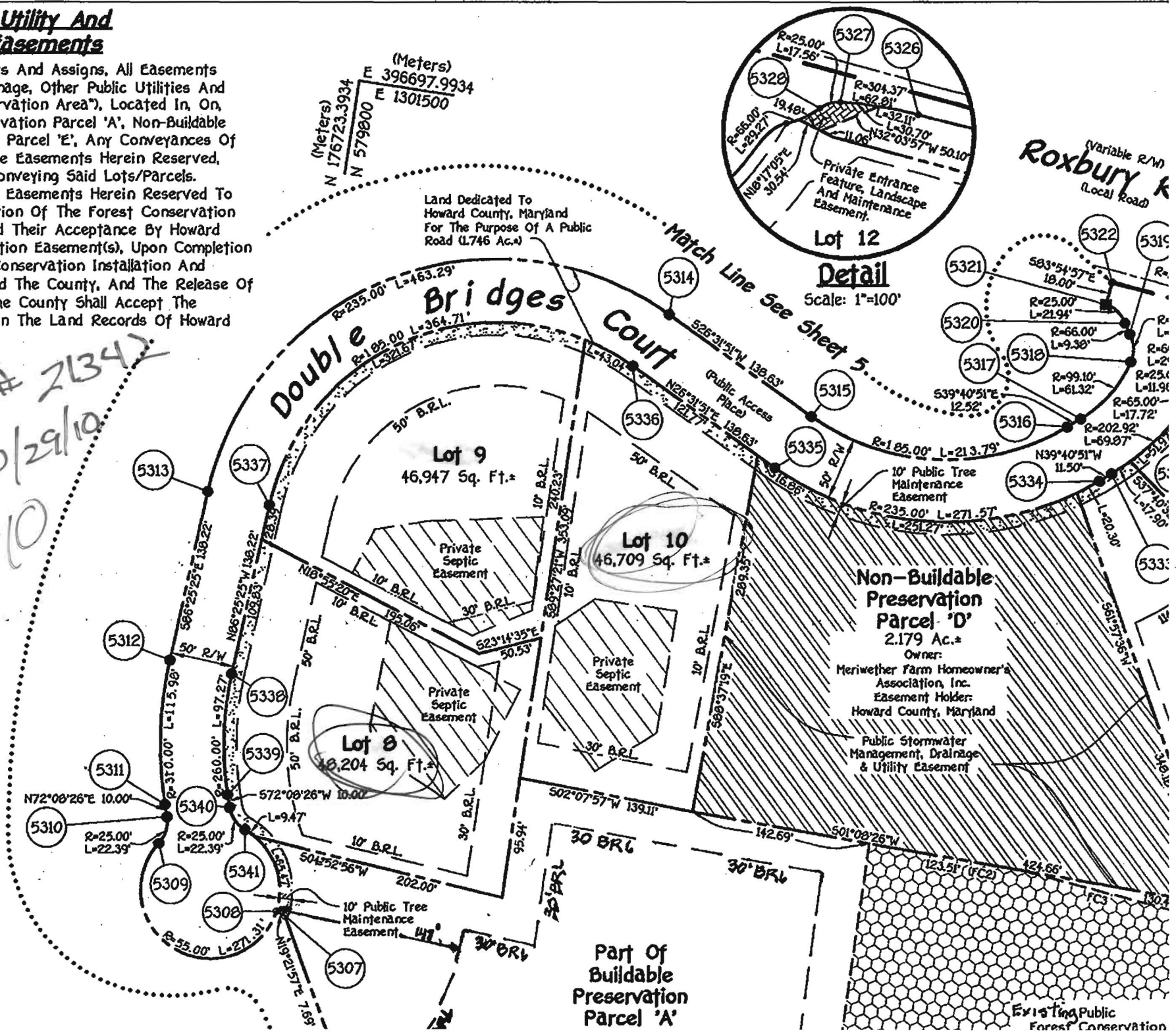

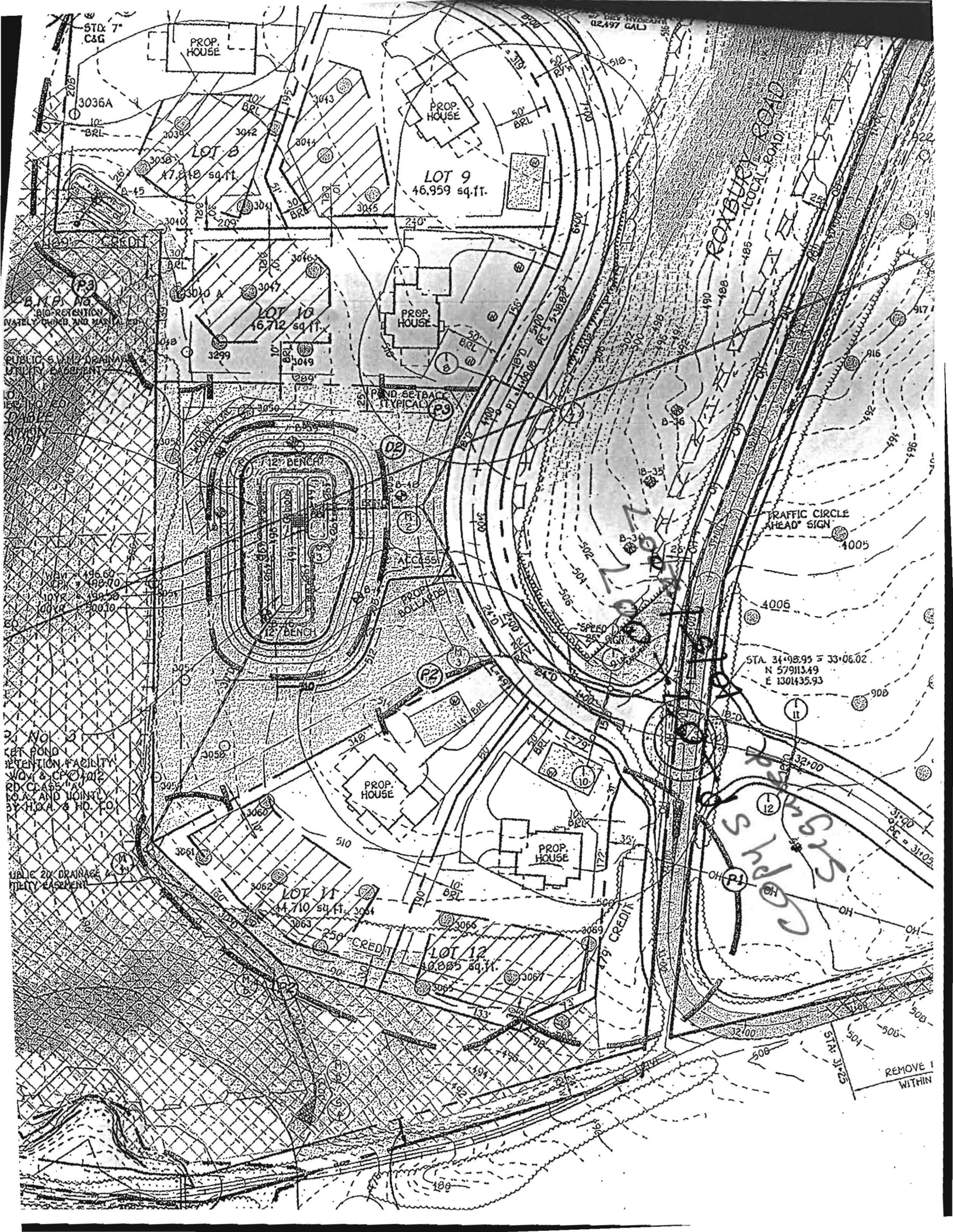

STD. 7" C&G

PROP. HOUSE

LOT 9
46,959 sq. ft.

LOT 10
16,712 sq. ft.

LOT 11
44,710 sq. ft.

LOT 12
10,285 sq. ft.

PROP. HOUSE

PROP. HOUSE

PROP. HOUSE

12' BENCH

POND - SETBACK TYPICAL

TRAFFIC CIRCLE
HEAD SIGN

STA 34+98.95 = 33+06.02
N 57°113.49
E 1301435.93

REMOVE 1
WITHIN