

\\DRAWINGS\00153\design\00153SEP4-REV-11-1-06.dwg 12/14/2006 1:02:32 PM EST

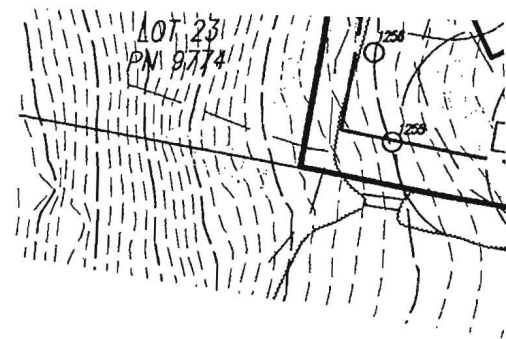

PERCOLATION CERTIFICATION

I CERTIFY TO THE BEST OF MY PROFESSIONAL KNOWLEDGE AND BELIEF THAT THE LOCATIONS SHOWN HEREON IS BASED ON FIELD LOCATIONS DONE UNDER MY DIRECT SUPERVISION.

  
CARL K. GUTSCHICK, P.E.

NOTE: GROUND WATER MOUNDING STUDIES ARE PENDING; ACCEPTANCE OF THE PERC CERTIFICATION PLAN WILL NOT GUARANTEE ANY PARTICULAR YIELD OF HOUSING UNITS WITHOUT THE APPROPRIATE STUDIES SUPPORTING THE USE ASSOCIATED WITH THE PROPOSED YIELD.

FOR TEST HOLES 801, 802, 803, 1089, 1091, 2319, 2321, 2322, 2327, 2333, 2334, 3010, 3011, 3044, 2335, 2339, 2349, 4901, 4902, 4903, 4905, 4906, 4908, 4909, 4910, 4911, 4912, 4913, 4914, 4915, 4916, 4918, 4919, 4920, 4921, 1068B, 2324, 3060, 5001, 5002, 5003, 5004, 5005, 5006, 5007, 5010, 2018C, 2018D, and 5009A, I PERSONALLY WITNESSED SOIL PERCOLATION TESTS SHOWN AS WALNUT GROVE. THESE HOLES TESTED MEET ALL APPLICABLE COMAR REGULATIONS REGARDING SEWAGE DISPOSAL AREA. I RECOMMEND THAT THESE HOLES BE UTILIZED FOR SEWAGE DISPOSAL AREA.

DONNA K. CLARK	1098	4/22/04
LICENSED SANITARIAN (NAME)	License No.	Date
(SIGNATURE ON FILE UNDER PREVIOUSLY APPROVED PLAN DATE APRIL 30, 2004)		

APPROVED FOR PRIVATE WATER AND PRIVATE SEWERAGE SYSTEMS,  
HOWARD COUNTY HEALTH DEPARTMENT

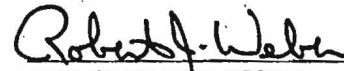
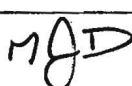
  
for COUNTY HEALTH OFFICER  
 12/26/06  
DATE

GENE

1. ☒ SEWER FOR S AVAILA HEALTHI RECOR
2. TH DEPAR
3. ALL AVAILA
4. ALL WELL C HOLDS VARIOU
5. TOP TOPOGR AREAS.
6. BOU WEBER,
7. PRO.
- A.
- B.
8. EXH
9. ALL
10. ALI PLAT
11. GR
12. AL

**GLW** GUTSCHICK LITTLE & WEBER, P.A.  
CIVIL ENGINEERS, LAND SURVEYORS, LAND PLANNERS, LANDSCAPE ARCHITECTS  
3909 NATIONAL DRIVE - SUITE 250 - BURTONSVILLE OFFICE PARK

12/14/06	UPDATED WITH LATES
11/1/06	UPDATED WITH LATEST
4/9/04	REV. PER HEALTH DE
2/26/04	ADDED NEW FIELD LO
11/21/03	REV. LOTS, STREETS,
9/12/03	REVISED SEPTIC AREA



SOIL TYPES -