

LAYOUT _____ INSP 4 _____
INSP 2 _____ INSP 5 _____
INSP 3 _____ INSP 6 _____

ISSUE DATE: 3/23/2012

PERMIT

P 534778

APPROVAL DATE: 3/30/2012

A Repair

Tax ID # 5344204

**ON-SITE SEWAGE DISPOSAL SYSTEM
TANK REPLACEMENT
HOWARD COUNTY HEALTH DEPARTMENT
BUREAU OF ENVIRONMENTAL HEALTH**

Hatfield's Equipment

IS PERMITTED TO

INSTALL ☒ ALTER ☐

ADDRESS: PO Box 519 Annapolis Junction 20701 PHONE NUMBER: 301-490-4289

SUBDIVISION: N/A LOT NUMBER: 19

ADDRESS: 6629 Whitegate Road PROPERTY OWNER: Stephen Coleman

SEPTIC TANK CAPACITY (GALLONS): 2000 OUTLET BAFFLE FILTER REQUIRED ☐

PUMP CHAMBER CAPACITY (GALLONS): N/A COMPARTMENTED TANK REQUIRED ☒

NUMBER OF BEDROOMS: 3

NOTES:

Do not order the septic tank until after layout inspection and Sanitarian approval. Layout inspection required prior to tank installation. Original septic tank must be properly abandoned before new tank installation. A written variance request is required for tanks deeper than 3 feet. A traffic bearing lid is required for tanks deeper than 4 feet.
****New tank cannot come any closer to well than the existing septic tank.**

PLANS APPROVED: HS DATE: 3/23/2012

NOTE: PERMIT VOID AFTER 2 YEARS

NOTE: CONTRACTOR RESPONSIBLE FOR SCHEDULING A PRE-CONSTRUCTION INSPECTION FOR ALL INSTALLATIONS

NOTE: WATERTIGHT SEPTIC TANKS REQUIRED

NOTE: ALL PARTS OF SEPTIC SYSTEM SHALL BE 100 FEET FROM ANY WATER WELL

NOTE: MANHOLE RISERS REQUIRED ON ALL SEPTIC TANKS AND PUMP CHAMBERS

NOTE: AN ELECTRICAL PERMIT IS REQUIRED FOR INSTALLATION OF ANY ELECTRICAL COMPONENTS OF THE SYSTEM

**NEITHER THE HOWARD COUNTY COUNCIL OR THE HEALTH DEPARTMENT IS
RESPONSIBLE FOR THE SUCCESSFUL OPERATION OF ANY SYSTEM
PERMITTEE RESPONSIBLE FOR OBTAINING FINAL APPROVAL ON THIS PERMIT
CALL 410-313-1771 FOR INSPECTION OF SEPTIC SYSTEM**

NOT TO SCALE

Well?

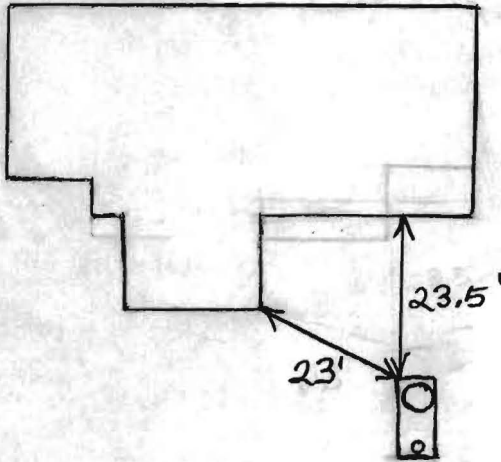

ROAD NAME

TRENCH/DRAINFIELD DATA

WIDTH INLET BOTTOM

NUMBER OF TRENCHES

TOTAL LENGTH

ABSORPTION AREA

DISTRIBUTION BOX LEVEL

DISTRIBUTION BOX BAFFLE

DISTRIBUTION BOX PORT

SEPTIC TANK DATA

SEPTIC TANK 1 LEVEL

MANUFACTURER Babylon

CAPACITY 2000 GAL

SEAM LOC Top?

TANK LID DEPTH 2.5'-3.5'

BAFFLES Yes

BAFFLE FILTER No

MANHOLE LOC Front

6" PORT LOC Rear

WATERTIGHT TEST No

SLOTTED Yes?

DATE ON LID Dry

PUMP/SEPTIC TANK LEVEL N/A

MANUFACTURER

CAPACITY GAL

SEAM LOC

TANK LID DEPTH

BAFFLES

BAFFLE FILTER

MANHOLE LOC

6" PORT LOC

WATERTIGHT TEST

SLOTTED

DATE ON LID

PRE-CONSTRUCTION:

INSTALLATION: 3/30/2012 New tank installed and covered without inspection. Old metal tank had collapsed. BB

FINAL INSPECTOR

B. Baker

DATE OF APPROVAL

3/30/2012

3/27/96
10:00

PERMIT

SEWAGE DISPOSAL SYSTEM

DEPARTMENT OF HEALTH AND MENTAL HYGIENE

HOWARD COUNTY HEALTH DEPARTMENT

BUREAU OF ENVIRONMENTAL HEALTH

313-2640

INDEXED

P 56493-13

A REPAIR

DISTRICT

DATE 3-14-96

DATE SYSTEM APPROVED 3/27/96

INSPECTOR DKS

Jack Fyock Septic Service

IS PERMITTED TO INSTALL ALTER X

ADDRESS 13775 Triadelphia Road, Glenleg, MD MD 21737 PHONE 988-9270

SUBDIVISION Clarksville Ridge LOT 19 ROAD 6629 Whitegate Road

PROPERTY OWNER Brown

ADDRESS

SEPTIC TANK CAPACITY Existing GALLONS

NUMBER OF BEDROOMS 3

125 SQUARE FEET PER BEDROOM

LINEAR FEET OF TRENCH REQUIRED 47' +

Can't locate old file.

108 → OLD 32 (→ RIGHT ON NEW ROAD)
(JUST BEFORE WIL GRACE WHICH IS
ON LEFT OF OLD 32)

REPAIR - PURPOSE - SEPTIC SYSTEM HAS FAILED

Call for inspection when ground is opened so sanitarian can recommend repairs.

Install trench off existing drywell on contour

Trench to be 2' wide, inlet 2', bottom 10', stone 8'

PLANS APPROVED BY

Signature

DATE 3/27/96

COVER NO WORK UNTIL INSPECTED AND APPROVED

VI/

NEITHER THE HOWARD COUNTY COUNCIL NOR THE HEALTH DEPARTMENT IS RESPONSIBLE FOR THE SUCCESSFUL OPERATION OF ANY SYSTEM

NOTE: CLEANOUT REQUIRED EVERY 70 FEET OF SEWER LINE AND/OR AT 90° SWEEPS IN LINES FROM HOUSE TO DRAIN FIELDS, 90° ELBOWS NOT ACCEPTABLE.

NOTE: ALL PARTS OF SEPTIC SYSTEMS (I.E. TANK, DISTRIBUTION BOX TRENCHES) TO BE 100 FEET FROM WELL (UNLESS OTHERWISE SPECIFICALLY AUTHORIZED)

NOTE: IF DEEP TRENCH(ES) ARE USED CALL FOR INSPECTION BEFORE AND AFTER PLACING GRAVEL IN TRENCH(ES)

NOTE: NO DRY WELL SHALL EXCEED 15 FOOT IN DIAMETER NO ABSORPTION TRENCH TO EXCEED 100 FEET IN LENGTH

NOTE: ALL PIPE FROM HOUSE TO SEPTIC TANK MUST BE CAST IRON OR SCHEDULE 35/40 PVC OR ABS

PERMIT VOID AFTER TWO YEARS

NOTE: INSTALL STAND PIPE ON SEPTIC TANK AND DRY WELL STAND PIPES MUST BE 6 INCHES IN DIAMETER CAST IRON. CONCRETE OR TERRA COTTA OR PVA OR ABS ACCEPTED. IF TOP OF SEPTIC TANK IS DEEPER THAN 3 FEET. MANHOLE TO GRADE REQUIRED.

NOTE: DISTRIBUTION BOXES MUST HAVE BAFFLES

*INSTALLER IS RESPONSIBLE FOR OBTAINING FINAL APPROVAL ON THIS PERMIT

HD-260(6-90)

*CALL 461-9933 FOR INSPECTION OF SEPTIC SYSTEM.

56493-13

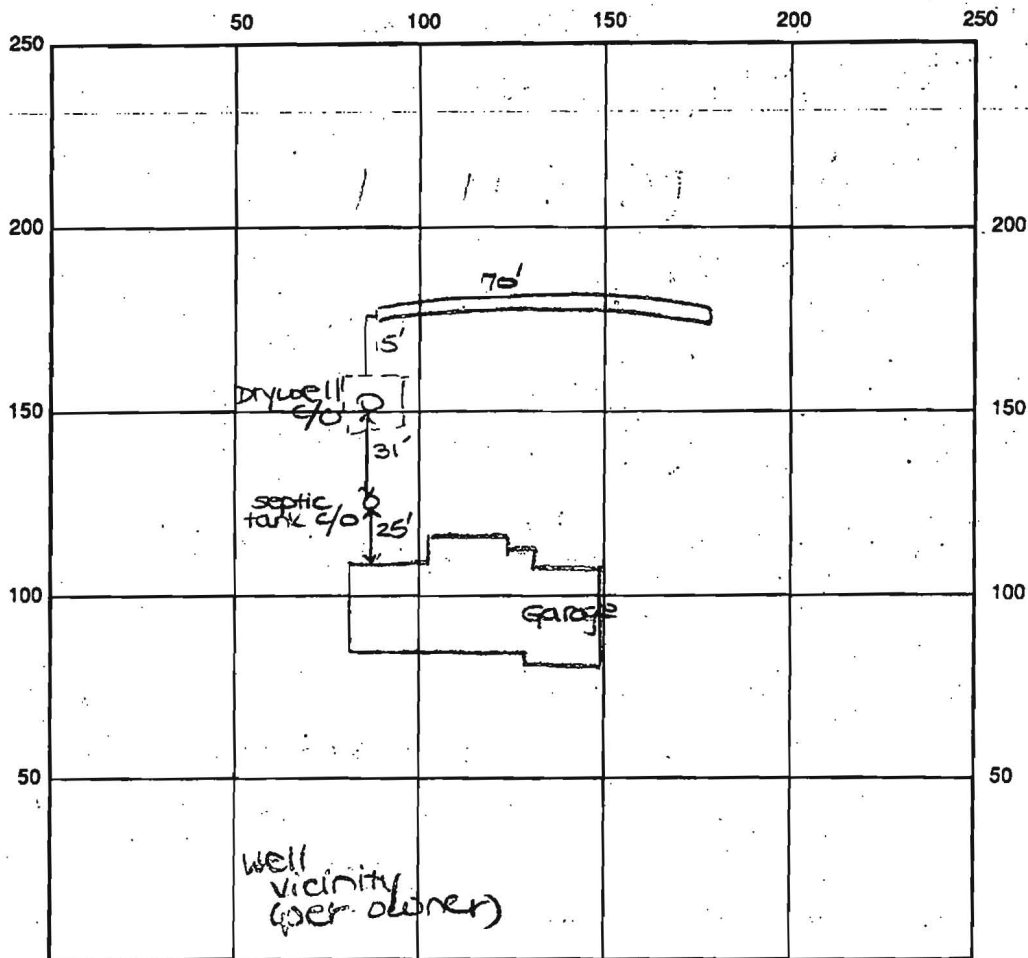

INDICATE NORTH - NAME ADJOINING ROADWAY AS BASE LINE

Whitegate Road

SEPTIC TANK LEVEL Existing CLEANOUTS one on s.t., one on d.w.

DISTRIBUTION BOX LEVEL N/A

DRAIN FIELD/TITLE DEPTH 10 FT. TRENCH WIDTH 2 FT. INLET DEPTH 2 FT.

EFFECTIVE GRAVEL DEPTH 8 FT. TOTAL LENGTH 70 FT.

NUMBER OF TRENCHES 1 ONE SIDEWALL 560 SQ. FT. + EX.

DRYWALL INSIDE DIAMETER Exist. FT. EFFECTIVE DEPTH BELOW INLET Ex. FT.

ABSORBENT AREA 560 SQ. FT. + EX.

REMARKS: 3/27/96 FINAL - OK TO COVER ALL WORK. DKS

DATE SYSTEM APPROVED

3/27/96

INSPECTOR

Donna K. Goe