

PUB. SEWER STATUS VERIFIED BY _____

ISSUE DATE: _____

APPROVAL DATE: 9/5/12

PERMIT

P 538052

A REPAIR

Septic Repair

ON-SITE SEWAGE DISPOSAL SYSTEM HOWARD COUNTY HEALTH DEPARTMENT BUREAU OF ENVIRONMENTAL HEALTH

J.M Contracting LLC

IS PERMITTED TO INSTALL ☐ ALTER ☒

ADDRESS: 425 Obrecht Road Sykesville, MD 21784 PHONE NUMBER: 443-277-7526

SUBDIVISION: Clarksville Meadows LOT NUMBER: P-B

ADDRESS: 6735 Whitegate Road PROPERTY OWNER: Shawn Davis

SEPTIC TANK CAPACITY (GALLONS): N/A

PUMP CHAMBER CAPACITY (GALLONS): _____

NUMBER OF BEDROOMS: _____

SQUARE FEET OF HOUSE: _____

LINEAR FEET OF TRENCH REQUIRED: _____

*Trenches 3' Wide
Inlet 5'
Bottom 7'*

118' → 2 x 60' Trenches

TRENCHES:	
LOCATION:	
PURPOSE:	

PLANS APPROVED: _____ DATE: _____

NOTE: PERMIT VOID AFTER 2 YEARS

NOTE: CONTRACTOR RESPONSIBLE FOR SCHEDULING A PRE-CONSTRUCTION INSPECTION FOR ALL INSTALLATIONS

NOTE: WATERTIGHT SEPTIC TANKS REQUIRED

NOTE: ALL PARTS OF SEPTIC SYSTEM SHALL BE 100 FEET FROM ANY WATER WELL

NOTE: MANHOLE RISERS REQUIRED ON ALL SEPTIC TANKS AND PUMP CHAMBERS

**NEITHER THE HOWARD COUNTY COUNCIL OR THE HEALTH DEPARTMENT IS
RESPONSIBLE FOR THE SUCCESSFUL OPERATION OF ANY SYSTEM
PERMITTEE RESPONSIBLE FOR OBTAINING FINAL APPROVAL ON THIS PERMIT
CALL 410-313-1771 FOR INSPECTION OF SEPTIC SYSTEM**

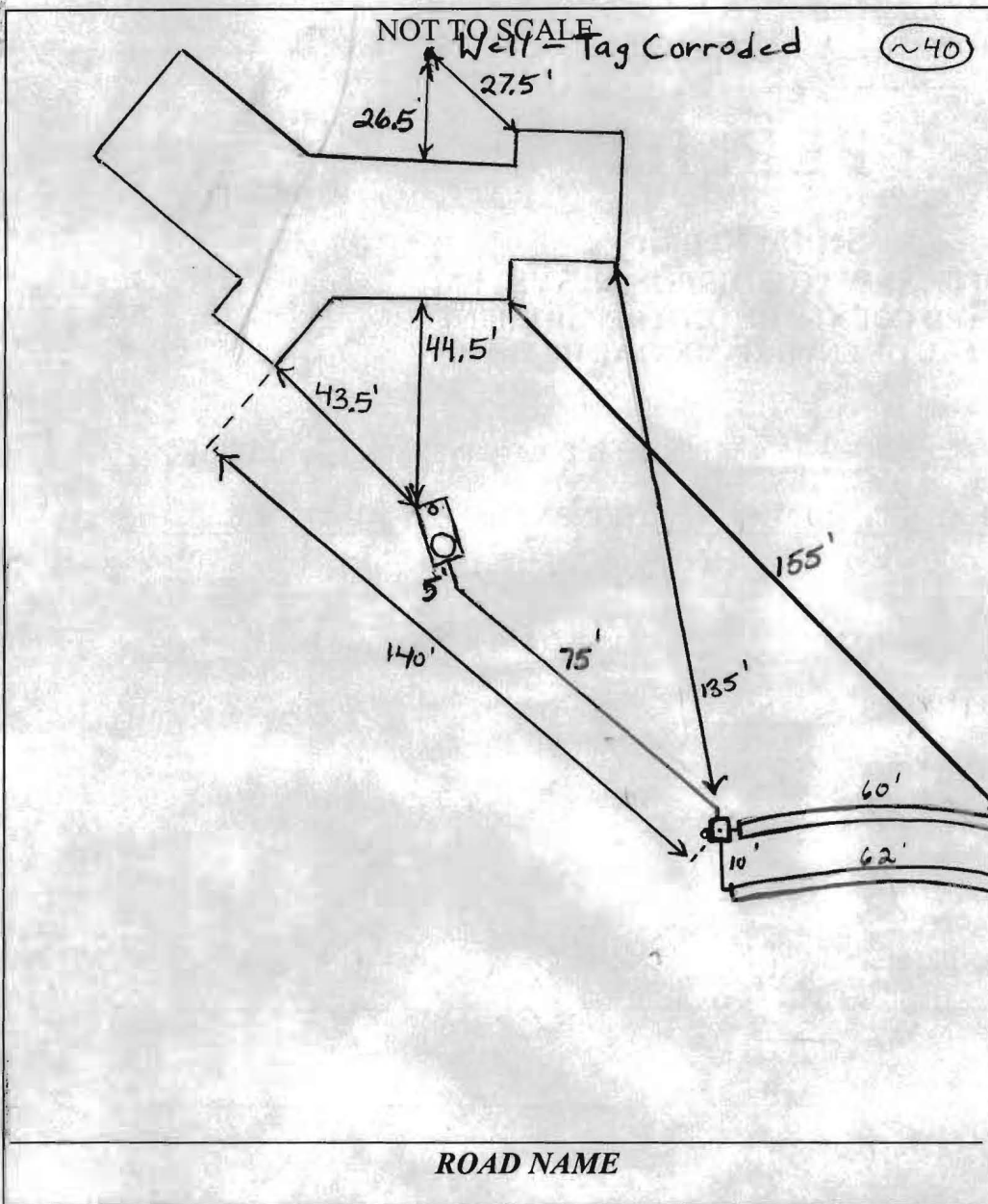

TRENCH/DRAINFIELD DATA		
WIDTH	INLET	BOTTOM
3'	5'	7'
NUMBER OF TRENCHES		2
TOTAL LENGTH		120'
ABSORPTION AREA		360' + SW
DISTRIBUTION BOX LEVEL		Level 6'
DISTRIBUTION BOX BAFFLE		Yes
DISTRIBUTION BOX PORT		Yes (side)

SEPTIC TANK DATA	
SEPTIC TANK 1 LEVEL ?	
MANUFACTURER ?	
CAPACITY	? GAL
SEAM LOC	Midseam
TANK LID DEPTH	2'-2.5'
BAFFLES	Yes
BAFFLE FILTER	No
MANHOLE LOC	Rear
6" PORT LOC	Front
WATERTIGHT TEST	No
SLOTTED	No
DATE ON LID	N/A
PUMP/SEPTIC TANK LEVEL	
MANUFACTURER	
CAPACITY	GAL
SEAM LOC	
TANK LID DEPTH	
BAFFLES	
BAFFLE FILTER	
MANHOLE LOC	
6" PORT LOC	
WATERTIGHT TEST	
SLOTTED	
DATE ON LID	

PRE-CONSTRUCTION:

9/4/2014 Install two 60' trenches on contour across southwest corner of property line. Pump out and fill in drywell. (BB)

INSTALLATION:

9/5/12 System installed per instructions. Had contractor add c/o to Dbox and level dist. piping. OK to cover all work.

FINAL INSPECTOR

H. Wolf

DATE OF APPROVAL

9/5/12

PUB. SEWER STATUS VERIFIED BY _____

ISSUE DATE: _____

APPROVAL DATE: _____

PERMIT

P 538052

A REPAIR

Septic Repair ON-SITE SEWAGE DISPOSAL SYSTEM HOWARD COUNTY HEALTH DEPARTMENT BUREAU OF ENVIRONMENTAL HEALTH

J.M Contracting LLC IS PERMITTED TO INSTALL ☐ ALTER ☒

ADDRESS: 425 Obrecht Road Sykesville, MD 21784 PHONE NUMBER: 443-277-7526

SUBDIVISION: Clarksville Meadows LOT NUMBER: P-B

ADDRESS: 6735 Whitegate Road PROPERTY OWNER: Shawn Davis

SEPTIC TANK CAPACITY (GALLONS): N/A

PUMP CHAMBER CAPACITY (GALLONS): _____

NUMBER OF BEDROOMS: _____

SQUARE FEET OF HOUSE: _____

LINEAR FEET OF TRENCH REQUIRED: _____

TRENCHES:	
LOCATION:	
PURPOSE:	

PLANS APPROVED: _____ DATE: _____

NOTE: PERMIT VOID AFTER 2 YEARS

NOTE: CONTRACTOR RESPONSIBLE FOR SCHEDULING A PRE-CONSTRUCTION INSPECTION FOR ALL INSTALLATIONS

NOTE: WATERTIGHT SEPTIC TANKS REQUIRED

NOTE: ALL PARTS OF SEPTIC SYSTEM SHALL BE 100 FEET FROM ANY WATER WELL

NOTE: MANHOLE RISERS REQUIRED ON ALL SEPTIC TANKS AND PUMP CHAMBERS

**NEITHER THE HOWARD COUNTY COUNCIL OR THE HEALTH DEPARTMENT IS
RESPONSIBLE FOR THE SUCCESSFUL OPERATION OF ANY SYSTEM
PERMITTEE RESPONSIBLE FOR OBTAINING FINAL APPROVAL ON THIS PERMIT
CALL 410-313-1771 FOR INSPECTION OF SEPTIC SYSTEM**

NOT TO SCALE

ROAD NAME

TRENCH/DRAINFIELD DATA

WIDTH INLET BOTTOM

NUMBER OF TRENCHES

TOTAL LENGTH

ABSORPTION AREA

DISTRIBUTION BOX LEVEL

DISTRIBUTION BOX BAFFLE

DISTRIBUTION BOX PORT

SEPTIC TANK DATA

SEPTIC TANK 1 LEVEL

MANUFACTURER

CAPACITY GAL

SEAM LOC

TANK LID DEPTH

BAFFLES

BAFFLE FILTER

MANHOLE LOC

6" PORT LOC

WATERTIGHT TEST

SLOTTED

DATE ON LID

PUMP/SEPTIC TANK LEVEL

MANUFACTURER

CAPACITY GAL

SEAM LOC

TANK LID DEPTH

BAFFLES

BAFFLE FILTER

MANHOLE LOC

6" PORT LOC

WATERTIGHT TEST

SLOTTED

DATE ON LID

PRE-CONSTRUCTION:

INSTALLATION:

FINAL INSPECTOR DATE OF APPROVAL