

LAYOUT 10/16/12 INSP 4 _____INSP 2 10/18/12 INSP 5 _____

ISSUE DATE:

10/5/2012**PERMIT**P 538074

APPROVAL DATE:

10/19/12

A _____

Tax ID # 04-318013

**ON-SITE SEWAGE DISPOSAL SYSTEM
TANK REPLACEMENT
HOWARD COUNTY HEALTH DEPARTMENT
BUREAU OF ENVIRONMENTAL HEALTH**D'Amore Construction Company

IS PERMITTED TO

INSTALL ☒ ALTER ☐ADDRESS: 12329 Sherwood Forest Dr., Mt. Airy 21771 PHONE NUMBER: 240-626-6145

SUBDIVISION:

Country Springs

LOT NUMBER: _____

ADDRESS:

15005 Scottswood Court

PROPERTY OWNER:

Joe and Vicki Cutroneo

SEPTIC TANK CAPACITY (GALLONS):

2000OUTLET BAFFLE FILTER REQUIRED ☐

PUMP CHAMBER CAPACITY (GALLONS):

1500COMPARTMENTED TANK REQUIRED ☒

NUMBER OF BEDROOMS:

5

APPLICATION RATE: _____

SQUARE FOOTAGE OF HOUSE:

>3500

LINEAR FEET OF TRENCH REQUIRED: _____

TRENCHES:	Existing absorption area adequate for 5 bedrooms.
LOCATION:	Set septic tank and pump tank per layout. Connect effluent line to existing force main. *Call for layout inspection. * All components installed must be inspected and approved by Environmental Sanitarian.
NOTES:	Do not order the septic tank until after layout inspection and Sanitarian approval. Stake easement corners. Call for layout inspection. Mark utilities. A written variance request is required for tanks deeper than 3 feet. A traffic bearing lid is required for tanks deeper than 4 feet.* A pump and alarm inspection must be approved by attending Environmental Sanitarian for release of building permit.

PLANS APPROVED:

Robert BrickerDATE: 10/04/12

NOTE: PERMIT VOID AFTER 2 YEARS

NOTE: CONTRACTOR RESPONSIBLE FOR SCHEDULING A PRE-CONSTRUCTION INSPECTION FOR ALL INSTALLATIONS

NOTE: WATERTIGHT SEPTIC TANKS REQUIRED

NOTE: ALL PARTS OF SEPTIC SYSTEM SHALL BE 100 FEET FROM ANY WATER WELL

NOTE: MANHOLE RISERS REQUIRED ON ALL SEPTIC TANKS AND PUMP CHAMBERS

**NEITHER THE HOWARD COUNTY COUNCIL OR THE HEALTH DEPARTMENT IS RESPONSIBLE FOR
THE SUCCESSFUL OPERATION OF ANY SYSTEM
PERMITTEE RESPONSIBLE FOR OBTAINING FINAL APPROVAL ON THIS PERMIT
CALL 410-313-1771 FOR INSPECTION OF SEPTIC SYSTEM**

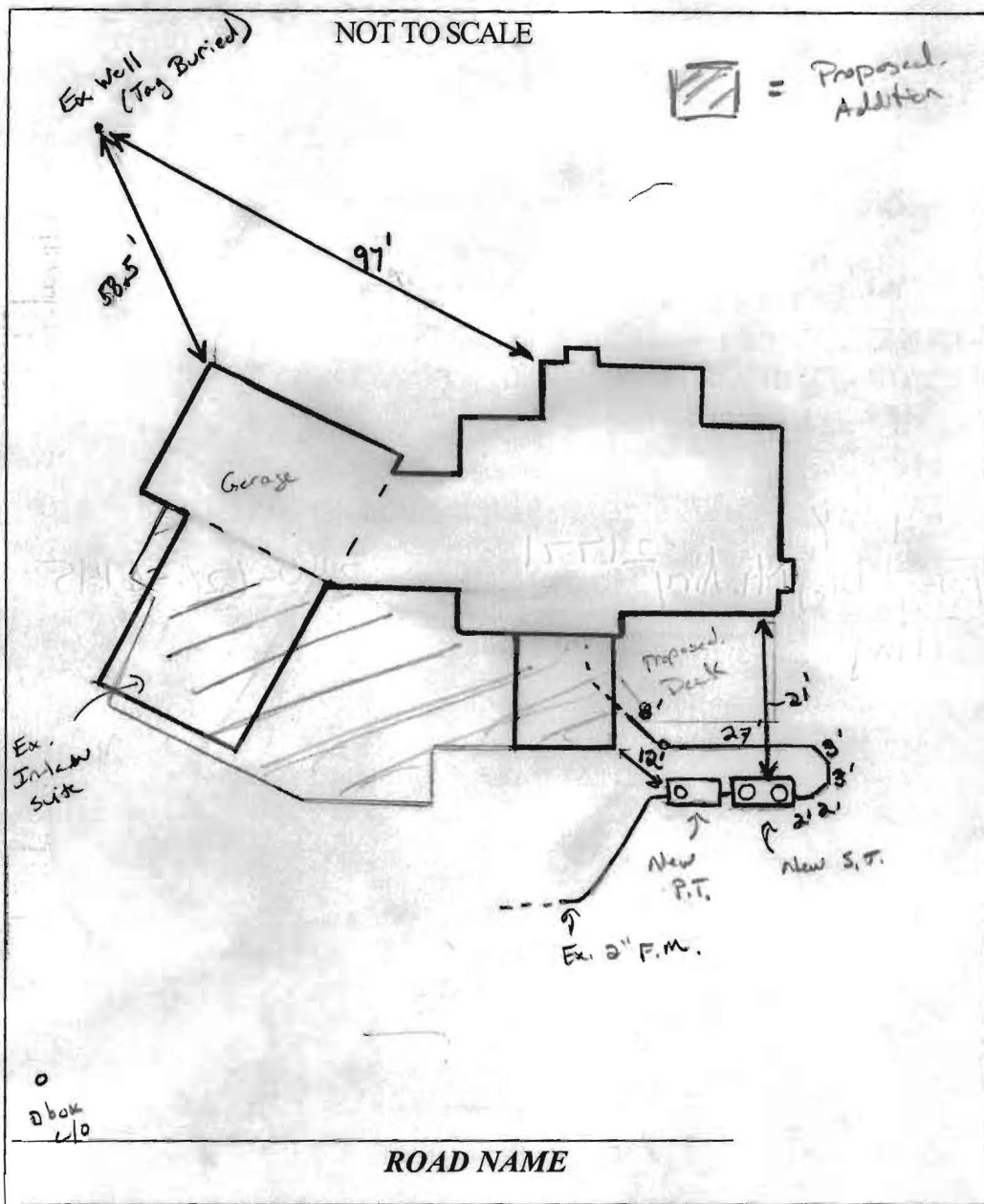

TRENCH/DRAINFIELD DATA

WIDTH	INLET	BOTTOM
NUMBER OF TRENCHES		
TOTAL LENGTH		
ABSORPTION AREA		
DISTRIBUTION BOX LEVEL		
DISTRIBUTION BOX BAFFLE		
DISTRIBUTION BOX PORT		

SEPTIC TANK DATA

SEPTIC TANK 1 LEVEL Yes

MANUFACTURER Babylon

CAPACITY 2000 GAL

SEAM LOC Top

TANK LID DEPTH 1.5'

BAFFLES Yes

BAFFLE FILTER —

MANHOLE LOC Front/Rear

6" PORT LOC none

WATERTIGHT TEST —

SLOTTED Yes

DATE ON LID 8-17-12

PUMP/SEPTIC TANK LEVEL Yes

MANUFACTURER Babylon

CAPACITY 1500 GAL

SEAM LOC Top

TANK LID DEPTH 1.5'

BAFFLES Front

BAFFLE FILTER —

MANHOLE LOC Rear

6" PORT LOC none

WATERTIGHT TEST OK

SLOTTED no

DATE ON LID 8-14-12

PRE-CONSTRUCTION:

10/10/12 Install new S.T. and pump tanks as shown on approved by plan. The pump not very old. Will re-use. Pump must meet current code (i.e. 4" black under pump, separate float tree, junction box outside tanks if needed). Will need a pump/alarm test as well. (K)

INSTALLATION:

10/18/12 Tanks set. Old tanks pumped and collapsed. Connected F.M. pump set. (1/2 hp Zanker). Electrical work not finished. need test of p/a. (K) 10/19/12 Pump/Alarm test OK.

FINAL INSPECTOR J. Half DATE OF APPROVAL 10/19/12

BUSHY PARK RD

THE PROPERTY SHOWN HEREON
LIES IN ZONE C AS SHOWN ON
FLOOD INSURANCE RATE MAP
NO: 240044-0000B
DATED: 12/1/86

NOTES:

1. THIS PLAT IS OF BENEFIT TO A CONSUMER ONLY INsofar AS IT IS REQUIRED BY A LENDER OR TITLE INSURANCE COMPANY OR ITS AGENT IN CONNECTION WITH CONTEMPLATED TRANSFER, FINANCING, OR REFINANCING.
2. THIS PLAT IS NOT TO BE RELIED UPON FOR THE ESTABLISHMENT OF LOCATION OF FENCES, GARAGES, BUILDINGS, POOLS, BUILDING ADDITIONS OR OTHER EXISTING OR FUTURE IMPROVEMENTS.
3. THIS PLAT DOES NOT PROVIDE FOR THE ACCURATE IDENTIFICATION OF PROPERTY BOUNDARY LINES, BUT SUCH IDENTIFICATION MAY NOT BE REQUIRED FOR THE TRANSFER OF TITLE OR SECURING FINANCING OR REFINANCING.
4. ACCURACY OF BUILDING MEASUREMENTS: 0.1'
5. ACCURACY OF SETBACK DIMENSIONS: 0.1'
6. ACCURACY OF ELEVATIONS: 0.1'

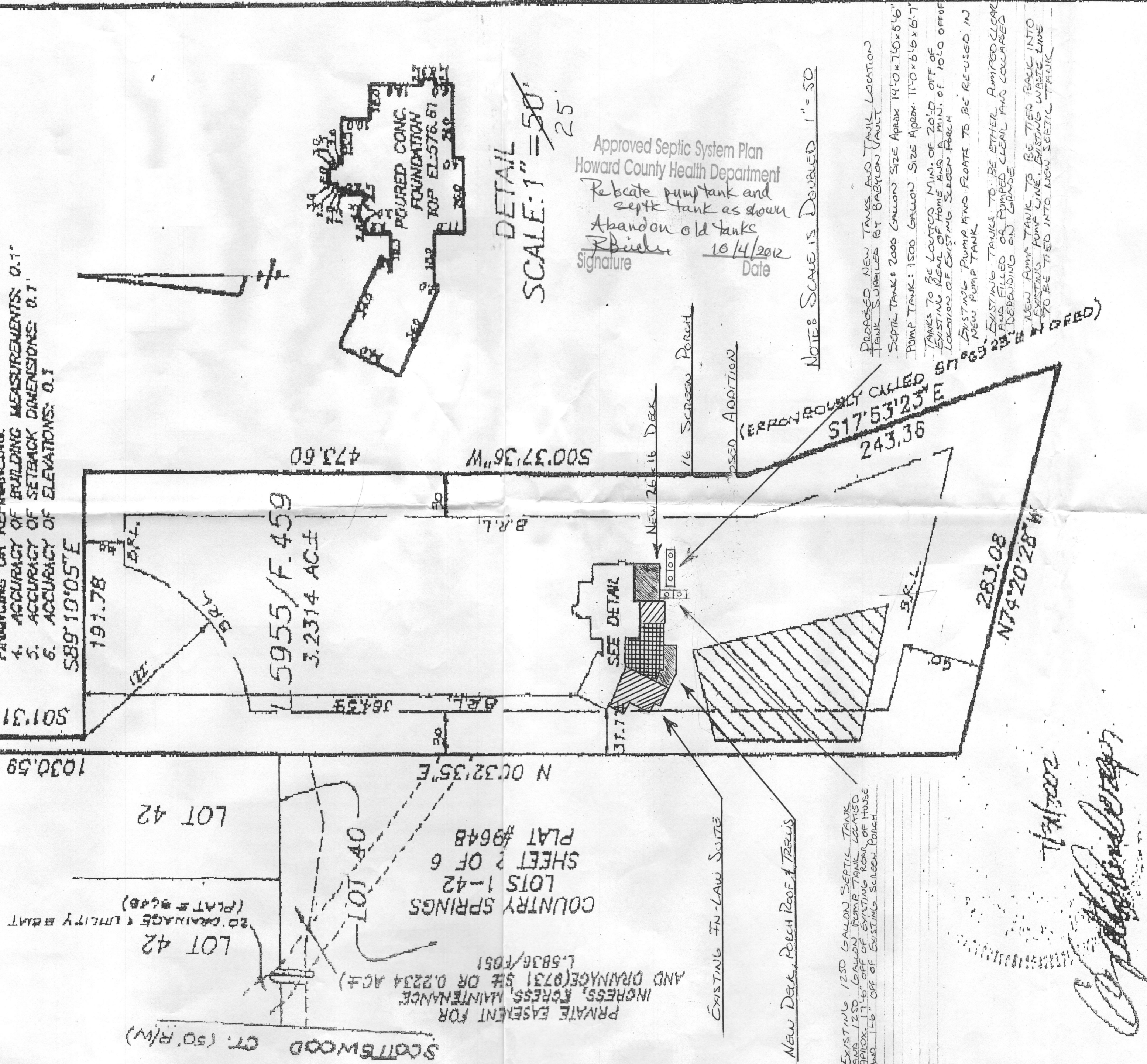

I HEREBY CERTIFY THAT I HAVE LOCATED THE IMPROVEMENTS AS SHOWN THIS PLAT DOES NOT REPRESENT A BOUNDARY SURVEY AND CANNOT BE USED TO ESTABLISH PROPERTY LINES OR CORNERS.

SHANABERBER & LANE
8726 TOWN AND COUNTRY BLVD.
SUITE 201
ELLICOTT CITY, MD. 21043
(410) 461-9563 FAX: 461-9593

FOUNDATION LOCATION DRAWING

PROPERTY OF
MUELLER HOMES INC.
L5955/F.459

ELECTION DISTRICT: 4TH
DEED REFERENCE: L5955/F.459
COUNTY: HOWARD
SCALE: 1"=100'
DATE: 7/29/02
DATE OF LATEST FIELD WORK: 7/25/02

CUTRONGO SEPTIC TANK REPAIR/REPLACEMENT SCALE 3/8" = 1'-0"

DRAWN BY: DAVE D'AMORE 240-626-6145

Approved Septic System Plan
Howard County Health Department

Pump Tank Design
approved as shown
Must pass Pump & Alarm inspection

R. Buckle

10/4/2012

Signature Date

4" WASTE LINE TO TIE-IN TO
EXISTING 4" WASTE LINE

GAS TIGHT RISER TYP.

2" PUMP LINE OUT TO
EXISTING 2" LINE

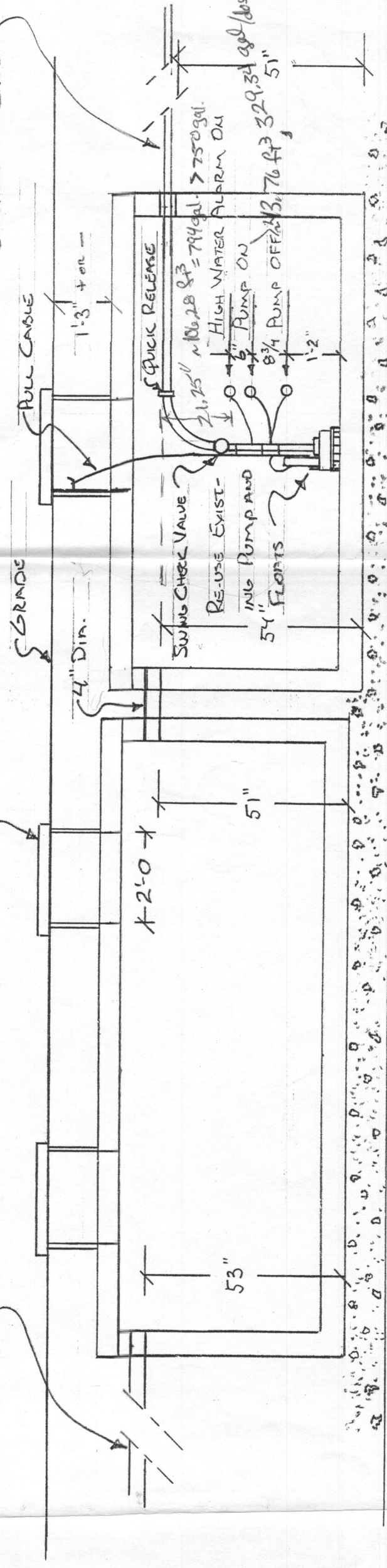

Approx 14'-0"

Approx 11'-0"

2000 GALLON SEPTIC TANK

14'-0" x 7'-3" x 5'-6"
L W H

1500 GALLON PUMP TANK

11'-0" x 6'-6" x 6'-7"
L W H