

LAYOUT 7/27/2012 INSP 4 8/2/2012
INSP 2 8/1/2012 (AM) INSP 5 _____
INSP 3 8/1/2012 (PM) INSP 6 _____

ISSUE DATE: _____

PERMIT

P 538011

APPROVAL DATE: 8/3/2012

A 538011

**ON-SITE SEWAGE DISPOSAL SYSTEM
HOWARD COUNTY HEALTH DEPARTMENT
BUREAU OF ENVIRONMENTAL HEALTH**

Fogles Septic IS PERMITTED TO INSTALL ☒ ALTER ☐

ADDRESS: _____ PHONE NUMBER: _____

SUBDIVISION: Gwenlee Estates LOT NUMBER: 5

ADDRESS: 14074 Stevens Valley PROPERTY OWNER: Heidi Kobylski

SEPTIC TANK CAPACITY (GALLONS): Court N/A OUTLET BAFFLE FILTER REQUIRED ☐

PUMP CHAMBER CAPACITY (GALLONS): N/A COMPARTMENTED TANK REQUIRED ☐

NUMBER OF BEDROOMS: 4 2' wide

SQUARE FEET PER BEDROOM: _____ Inlet 5'

LINEAR FEET OF TRENCH REQUIRED: 101' Bottom 12.5'

TRENCHES:	Trench to be feet wide. Inlet feet below original grade. Bottom maximum depth feet below original grade. Effective area begins at feet below original grade. feet of stone below distribution pipe.
LOCATION:	This permit is for connecting the proposed garage bathroom to the existing 4 inch house connection line. The connection needs to be made before the existing tank. If the connection can not be done by gravity flow, then a 1000 gallon two compartment pump chamber is to be used.
NOTES:	Call our office the day before you want an inspection and give us an approximate time of when you think the connection will be finished.

PLANS APPROVED: Brian Baker DATE: 7/27/2012

NOTE: PERMIT VOID AFTER 2 YEARS

NOTE: CONTRACTOR RESPONSIBLE FOR SCHEDULING A PRE-CONSTRUCTION INSPECTION FOR ALL INSTALLATIONS

NOTE: WATERTIGHT SEPTIC TANKS REQUIRED

NOTE: ALL PARTS OF SEPTIC SYSTEM SHALL BE 100 FEET FROM ANY WATER WELL

NOTE: MANHOLE RISERS REQUIRED ON ALL SEPTIC TANKS AND PUMP CHAMBERS UNLESS SPECIFICALLY AUTHORIZED

**NEITHER THE HOWARD COUNTY COUNCIL NOR THE HEALTH DEPARTMENT IS
RESPONSIBLE FOR THE SUCCESSFUL OPERATION OF ANY SYSTEM
PERMITTEE RESPONSIBLE FOR OBTAINING FINAL APPROVAL ON THIS PERMIT
CALL 410-313-2640 FOR INSPECTION OF SEPTIC SYSTEM**

NOT TO SCALE

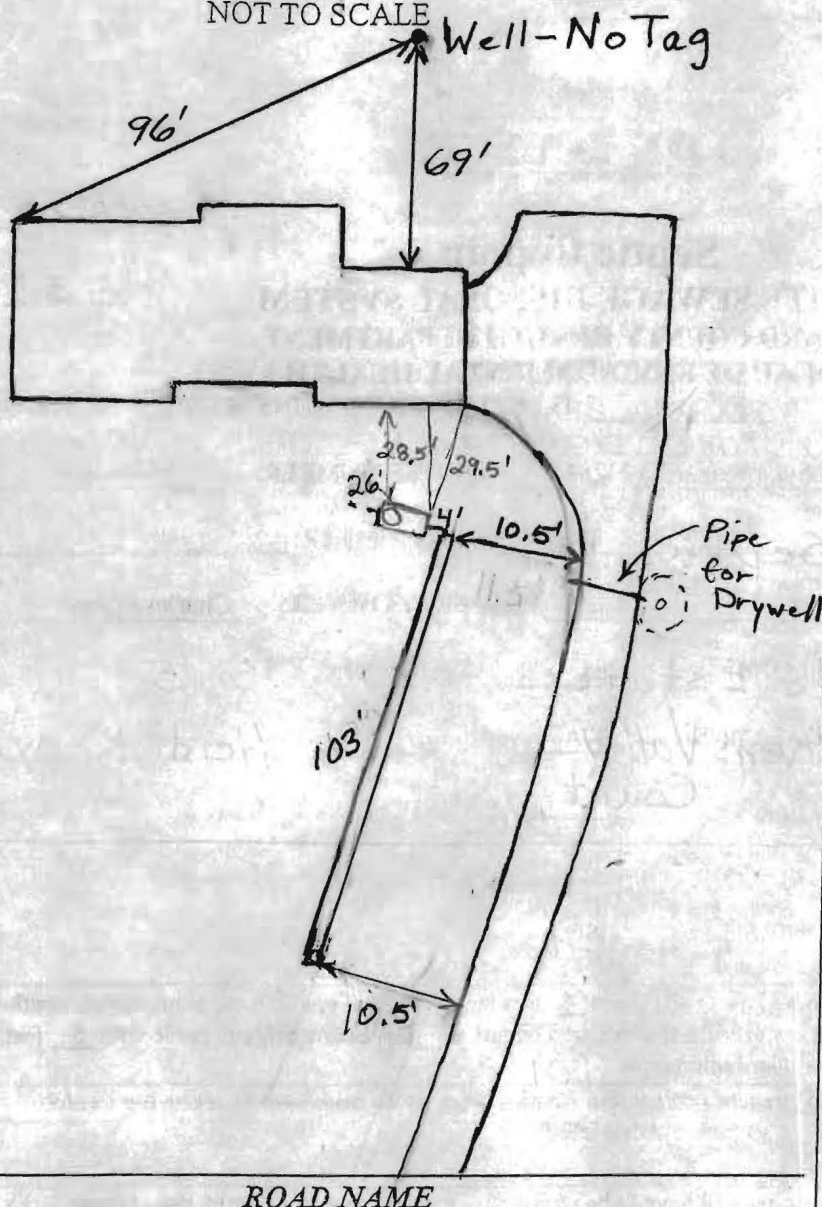

TRENCH/DRAINFIELD DATA

WIDTH	INLET	BOTTOM
2'	5.5'	12.5'
NUMBER OF TRENCHES 1		
TOTAL LENGTH 103'		
ABSORPTION AREA 6/8		
DISTRIBUTION BOX LEVEL N/A		
DISTRIBUTION BOX BAFFLE N/A		
DISTRIBUTION BOX PORT N/A		

SEPTIC TANK DATA

SEPTIC TANK 1 LEVEL	Yes
MANUFACTURER	
CAPACITY	GAL
SEAM LOC	Midseam
TANK LID DEPTH	4-4.5'
BAFFLES	Yes
BAFFLE FILTER	No
MANHOLE LOC	Front
6" PORT LOC	
WATERTIGHT TEST	No
SLOTTED	N/A
DATE ON LID	N/A

PUMP/SEPTIC TANK LEVEL N/A

MANUFACTURER	
CAPACITY	GAL
SEAM LOC	
TANK LID DEPTH	
BAFFLES	
BAFFLE FILTER	
MANHOLE LOC	
6" PORT LOC	
WATERTIGHT TEST	
SLOTTED	
DATE ON LID	

PRE-CONSTRUCTION:

7/27/2012 Install one 101' trench directly after the tank and parallel to the driveway. Pump out and fill in the drywell. (BB)

INSTALLATION: 8/1/2012 (AM) Starting on trench. Waiting on gravel. (BB)
8/1/2012 (PM) First load of gravel finally arrived. (BB)

8/2/2012 Trench finished. Need to pump out drywell and fill with gravel. (BB)

8/3/2012 Drywell filled with gravel and can be reused if necessary. (BB)

FINAL INSPECTOR

B. Baker

DATE OF APPROVAL

8/3/2012