

Building Permit Application

Howard County Maryland
Department of Inspections, Licenses and Permits
3430 Court House Drive
Permits: 410-313-2455
www.howardcountymd.gov

Date Received: 2/12/15

Permit No.: 615000572

Building Address: 110455 TINKER BLVD PC
City: Waco, TX State: TX Zip Code: 76797
Suite/Apt. #: _____ SDP/WP/BA #: _____
Census Tract: _____ Subdivision: Chaparral Woods
Section: _____ Area: _____ Lot: 3
Tax Map: 13 Parcel: _____ Grid: _____
Zoning: _____ Map Coordinates: _____ Lot Size: 1.2 AC

Existing Use: See

Proposed Use: See

Estimated Construction Cost: \$ 4,000

Description of Work: Install 1000 sq ft under ground
drainage system

Occupant or Tenant: See

Was tenant space previously occupied? ☐ Yes ☐ No

Contact Name: _____

Address: _____

City: _____ State: _____ Zip Code: _____

Phone: _____ Fax: _____

Email: _____

Property Owner's Name: Scott S. Schum
Address: 7000 Grandview Lane
City: Shelton State: CT Zip Code: 06177
Phone: _____ Fax: _____
Email: _____

Applicant's Name & Mailing Address, (if other than stated herein)
 Applicant's Name: Michael J. Smith
 Address: 16500 135th
 City: Shoreline State: WA Zip Code: 98148
 Phone: 2066107514 Fax: _____
 Email: _____

Contractor Company: JP-VIS (211)
Contact Person: Mr. J. J. J. J. J.
Address: 11018 N. 11th Ave. S.
City: Minneapolis State: MN Zip Code: 55412
License No.: 9448
Phone: 410239 4575 Fax:
Email:

Engineer/Architect Company: _____
Responsible Design Prof.: _____
Address: _____
City: _____ State: _____ Zip Code: _____
Phone: _____ Fax: _____
Email: _____

Commercial Building Characteristics	Residential Building Characteristics
Height:	<input type="checkbox"/> SF Dwelling <input type="checkbox"/> SF Townhouse
No. of stories:	<u>Depth</u> <u>Width</u>
Gross area, sq. ft./floor:	1 st floor:
	2 nd floor:
Area of construction (sq. ft.):	Basement:
	<input type="checkbox"/> Finished Basement
Use group:	<input type="checkbox"/> Unfinished Basement
	<input type="checkbox"/> Crawl Space
<u>Construction type:</u>	<input type="checkbox"/> Slab on Grade
<input type="checkbox"/> Reinforced Concrete	No. of Bedrooms:
<input type="checkbox"/> Structural Steel	<u>Multi-family Dwelling</u>
<input type="checkbox"/> Masonry	No. of efficiency units:
<input type="checkbox"/> Wood Frame	No. of 1 BR units:
<input type="checkbox"/> State Certified Modular	No. of 2 BR units:
	No. of 3 BR units:
	Other Structure:
	Dimensions:
> Roadside Tree Project Permit	Footings:
<input type="checkbox"/> Yes <input checked="" type="checkbox"/> No	Roof:
Roadside Tree Project Permit #	<input type="checkbox"/> State Certified Modular
	<input type="checkbox"/> Manufactured Home

Utilities	
<u>Water Supply</u>	
<input type="checkbox"/> Public	
<input checked="" type="checkbox"/> Private	
<u>Sewage Disposal</u>	
<input type="checkbox"/> Public	
<input checked="" type="checkbox"/> Private	
Electric: <input type="checkbox"/> Yes <input checked="" type="checkbox"/> No	
Gas: <input checked="" type="checkbox"/> Yes <input type="checkbox"/> No	
<u>Heating System</u>	
<input type="checkbox"/> Electric <input type="checkbox"/> Oil	
<input type="checkbox"/> Natural Gas <input type="checkbox"/> Propane Gas	
<input type="checkbox"/> Other:	
<u>Sprinkler System:</u>	
<input type="checkbox"/> Yes <input checked="" type="checkbox"/> No	
Grading Permit Number:	
Building Shell Permit Number:	

THE UNDERSIGNED HEREBY CERTIFIES AND AGREES AS FOLLOWS: (1) THAT HE/SHE IS AUTHORIZED TO MAKE THIS APPLICATION; (2) THAT THE INFORMATION IS CORRECT; (3) THAT HE/SHE WILL COMPLY WITH ALL REGULATIONS OF HOWARD COUNTY WHICH ARE APPLICABLE THERETO; (4) THAT HE/SHE WILL PERFORM NO WORK ON THE ABOVE REFERENCED PROPERTY NOT SPECIFICALLY DESCRIBED IN THIS APPLICATION; (5) THAT HE/SHE GRANTS COUNTY OFFICIALS THE RIGHT TO ENTER ONTO THIS PROPERTY FOR THE PURPOSE OF INSPECTING THE WORK PERMITTED AND POSTING NOTICES.

Applicant's Signature

Print Name

Email Address

Date

Title/Company

Checks Payable to: **DIRECTOR OF FINANCE OF HOWARD COUNTY**

****PLEASE WRITE NEATLY & LEGIBLY****

-FOR OFFICE USE ONLY-

AGENCY	DATE	SIGNATURE OF APPROVAL
State Highways		
Building Officials		
PSZA (Zoning)		
PSZA (Engineering)		
Health	3/11/15	R. [Signature]

Is Sediment Control approval required for issuance? ☐ Yes ☐ No
☐ CONTINGENCY CONSTRUCTION START

DPZ SETBACK INFORMATION	
Front:	
Rear:	
Side:	
Side St.:	
All minimum setbacks met?	<input type="checkbox"/> Yes <input checked="" type="checkbox"/> No
Is Entrance Permit Required?	<input type="checkbox"/> Yes <input type="checkbox"/> No
Historic District?	<input type="checkbox"/> Yes <input type="checkbox"/> No
Lot Coverage for New Town Zone:	
SDP/Red-line approval date:	

Filing Fee	\$
Permit Fee	\$
Tech Fee	\$
Excise Tax	\$
PSFS	\$
Guaranty Fund	\$
Add'l per Fee	\$
Total Fees	\$
Sub-Total Paid	\$
Balance Due	\$
Check	# 11872

Distribution of Copies: White: Building Officials

Green: PSZA, Zoning

Yellow: PSZA, Engineering

Pink: Health

Gold: SHA



Building Permit Application
Howard County Maryland
Department of Inspections, Licenses and Permits
3430 Court House Drive
Permits: 410-313-2455
www.howardcountymd.gov

Date Received: 2/12/15

Permit No.: B15000574

Building Address: 16455 Tinker Hill Rd
City: Woodbine State: MD Zip Code: 21797
Suite/Apt. #: _____ SDP/WP/BA #: _____
Census Tract: _____ Subdivision: Chapel Meadows
Section: _____ Area: _____ Lot: 3
Tax Map: 13 Parcel: _____ Grid: _____
Zoning: _____ Map Coordinates: _____ Lot Size: 1.2 Ac

Existing Use: SFD
Proposed Use: SFD w/ Tank
Estimated Construction Cost: \$ 4,000
Description of Work: install 1000 gal underground propane tank
Occupant or Tenant: Owner
Was tenant space previously occupied? ☒ Yes ☐ No
Contact Name: _____
Address: _____
City: _____ State: _____ Zip Code: _____
Phone: _____ Fax: _____
Email: _____

Commercial Building Characteristics	Residential Building Characteristics
Height:	<input type="checkbox"/> SF Dwelling <input type="checkbox"/> SF Townhouse
No. of stories:	Depth Width
Gross area, sq. ft./floor:	1 st floor:
Area of construction (sq. ft.):	2 nd floor:
Use group:	Basement:
	<input type="checkbox"/> Finished Basement
	<input type="checkbox"/> Unfinished Basement
	<input type="checkbox"/> Crawl Space
	<input type="checkbox"/> Slab on Grade
Construction type:	No. of Bedrooms:
<input type="checkbox"/> Reinforced Concrete	Multi-family Dwelling
<input type="checkbox"/> Structural Steel	No. of efficiency units:
<input type="checkbox"/> Masonry	No. of 1 BR units:
<input type="checkbox"/> Wood Frame	No. of 2 BR units:
<input type="checkbox"/> State Certified Modular	No. of 3 BR units:
	Other Structure:
	Dimensions:
> Roadside Tree Project Permit	Footings:
<input type="checkbox"/> Yes <input checked="" type="checkbox"/> No	Roof:
Roadside Tree Project Permit #	<input type="checkbox"/> State Certified Modular
	<input type="checkbox"/> Manufactured Home

Property Owner's Name: Scott Schum
Address: 7001 Gardner Ln
City: Lithiana State: MD Zip Code: 20777
Phone: _____ Fax: _____
Email: _____

Applicant's Name & Mailing Address, (if other than stated herein)
Applicant's Name: Michelle Key
Address: PO Box 1253
City: Sikesville State: MD Zip Code: 21784
Phone: 410 239 9574 Fax: _____
Email: _____

Contractor Company: Ten's Oil
Contact Person: Cherry Laines
Address: 1618 W Main St
City: _____ State: MD Zip Code: 21074
License No.: 468
Phone: 410 239 9575 Fax: _____
Email: _____

Engineer/Architect Company: _____
Responsible Design Prof.: Contractor
Address: _____
City: _____ State: _____ Zip Code: _____
Phone: _____ Fax: _____
Email: _____

Utilities
Water Supply
<input type="checkbox"/> Public
<input checked="" type="checkbox"/> Private
Sewage Disposal
<input type="checkbox"/> Public
<input checked="" type="checkbox"/> Private
Electric: <input type="checkbox"/> Yes <input checked="" type="checkbox"/> No
Gas: <input checked="" type="checkbox"/> Yes <input type="checkbox"/> No
Heating System
<input type="checkbox"/> Electric <input type="checkbox"/> Oil
<input type="checkbox"/> Natural Gas <input type="checkbox"/> Propane Gas
<input type="checkbox"/> Other:
Sprinkler System:
<input type="checkbox"/> Yes <input checked="" type="checkbox"/> No
Grading Permit Number: _____
Building Shell Permit Number: _____

THE UNDERSIGNED HEREBY CERTIFIES AND AGREES AS FOLLOWS: (1) THAT HE/SHE IS AUTHORIZED TO MAKE THIS APPLICATION; (2) THAT THE INFORMATION IS CORRECT; (3) THAT HE/SHE WILL COMPLY WITH ALL REGULATIONS OF HOWARD COUNTY WHICH ARE APPLICABLE THERETO; (4) THAT HE/SHE WILL PERFORM NO WORK ON THE ABOVE REFERENCED PROPERTY NOT SPECIFICALLY DESCRIBED IN THIS APPLICATION; (5) THAT HE/SHE GRANTS COUNTY OFFICIALS THE RIGHT TO ENTER ONTO THIS PROPERTY FOR THE PURPOSE OF INSPECTING THE WORK PERMITTED AND POSTING NOTICES.

Applicant's Signature: Michelle Key Print Name: Michelle Key
Email Address: Michelle@appliedandapproved.com Date: 2/12/15
Dorinda

THIS IS TO CERTIFY THAT THIS VESSEL IS CONSTRUCTED, TESTED, INSPECTED AND MARKED TO INDICATE COMPLIANCE WITH THE MOST CURRENT EDITIONS AND ADDENDUM OF THE ASME BOILER AND PRESSURE VESSEL CODE, SECT. VIII, DIV. 1 QUALITY STEEL CORPORATION

BY: QUALITY CONTROL MANAGER

VESSEL SPECIFICATION

DESIGN CODE ASME SECT. VIII, DIV. 1
MOST CURRENT EDITION
AND ADDENDUM

CODE STAMP: "U" U.L. LISTED

DESIGN CONDITION
P.S.I.G. INT. 250 PSI
DESIGN TEMP. 125° F MAX.
M.D.M.T. -20°F @ 250 PSI
X-RAY WRT3
TEST P.S.I.G. 325 PSI

INSP CUSTOMER OTHER: NA

VESSEL MATERIAL
HEADS SA-414C OR SA-285C
SHELL SA-414G
PIPE CARBON STEEL
FLGS & CLOS. SA-105
SCH 80 PIPE SA-106B
LIFT LUGS SA-285C
LEGS ASTM A-36
NAME PL SA-240 STAINLESS STEEL
HINGE & HASP ASTM A-569

SURF FIN. EPOXY PRIMER AND A URETHANE TOP COAT WITH RUST INHIBITORS

CONTENTS: FOR USE WITH LIQ. PETROLEUM GAS

APPROX. WEIGHT: 1000 GAL CAP. 1800#

NO. DESCRIPTION ITEM NO.

ALL VALVES U.L. APPROVED

1 HEMISPHERICAL HEAD (2) 04-041

2 LIFT LUG (4) 06-001

3 LEG (2) "OPTIONAL" 06-043

4 DOME COVER ASSY 12" 02-037

5 DOME COVER ASSY 26" 02-337

6-A 2 1/2" FLANGE FOR 5 1/2" OR 18" SCH 80 PIPE & 2" MULTIVALVE WITH 3/4" SAFETY RELIEF VALVE 03-023

6-B 2" X 6 1/4" SCH 80 PIPE OR 2" X 16 5/8" SCH 80 PIPE FOR 2" MULTIVALVE WITH 3/4" SAFETY RELIEF VALVE 03-013 03-014

7 3/4" 3000# ST FLG WELDED TO 1" OD PIPE FOR LIQ WITHDR. 03-020

8 NAME PLATE, CIRCUMFERENTIALLY WELDED TO THE SHELL ---

9 ANODE ATTACHMENT 3/8 X 1 STUD 03-016 03-017

10 DOME BRACKET (2) 08-006

TOL OVERALL DIM. ± 1/4"

NOZ. PROJ. AND LOCATION. ± 1/8"

SUPT. AND LUG LOCATION ± 1/4"

DRAWN BY: K. DALE

QUALITY STEEL CORP

2914 U.S. HWY 61 / P.O. BOX 249

CLEVELAND, OH 44132-0249

1000 GAL. UNDERGROUND

L.P. GAS TANK

DATE: 03-08-05 SCALE NTS DWG. NO. 1000 UG

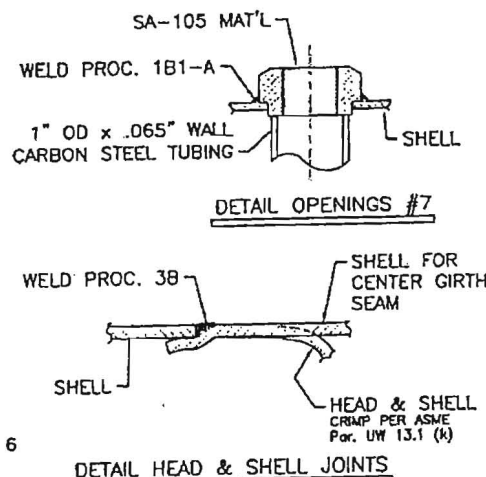
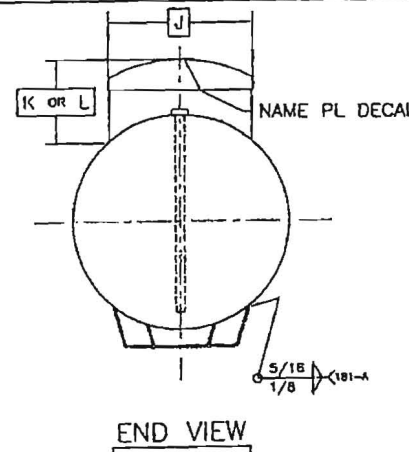

DETAIL HEAD & SHELL JOINTS

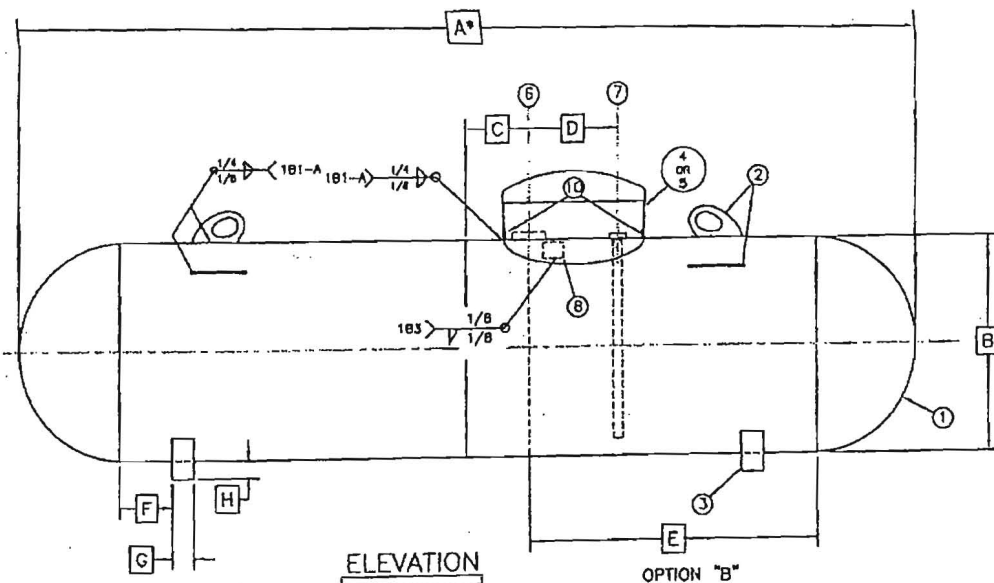

ELEVATION

OPTION "B"

ANODE ATTACHMENT

PART. NO.	UQ-7
CAP. GAL.	1000
A	15'-10"
B	41" OD
C	8.5"
D	8.5"
E	69"
F	3"
G	3"
H	2"
J	16"
K	26"
L	12"
HEAD THK.	.201"
SHELL THK.	.238"
SURFACE AREA	172.0
SQ. FT.	

NOTES:

1. LONGIT. SEAM FULL RADIOGRAPHIC, UW11 (a) HEAD TO SHELL SEAM SPOT RT, UW11(a)(3)(6)
2. ALL JOGGLED JOINTS OF LONGITUDINAL WELD SEAM SHALL BE MAGNETIC PARTICLE TESTED INSIDE AND OUT.
3. ALL FILLET WELDS TO HAVE THROAT THICKS OF .224" AND LEG THICKS OF .318"

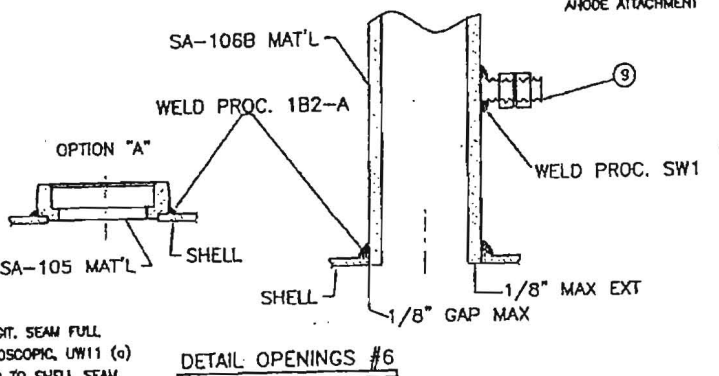

DETAIL OPENINGS #6

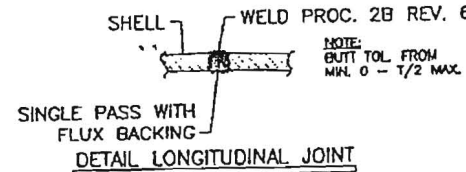

DETAIL LONGITUDINAL JOINT

*DIMEN "A" CAN BE +4" AND -0".



Building Permit Application

Howard County Maryland
Department of Inspections, Licenses and Permits
3430 Court House Drive
Permits: 410-313-2455
www.howardcountymd.gov

Date Received: 7/30/14

Permit No.: B14002762

Building Address: 16455 Tangle Hill Ct
City: Potomac State: MD Zip Code: 21154
Suite/Apt. # SDP/WP/BA #:
Census Tract: Subdivision: Chapel Meadows
Section: Area: Lot: 3
Tax Map: 13 Parcel: Grid: 33
Zoning: PE-DCD Map Coordinates: Lot Size: 1.2002

Existing Use: OPEN LOT
Proposed Use: NEW SINGLE FAMILY HOME
Estimated Construction Cost: \$ 355,000
Description of Work: NEW SINGLE FAMILY HOME

Occupant or Tenant:
Was tenant space previously occupied? ☐ Yes ☐ No
Contact Name: John Schum
Address: 16455 Tangle Hill Ct
City: Potomac State: MD Zip Code: 21154
Phone: 301 951 1123 Fax:
Email: john.schum@comcast.net

Commercial Building Characteristics	Residential Building Characteristics
Height:	<input type="checkbox"/> SF Dwelling <input type="checkbox"/> SF Townhouse
No. of stories:	Depth Width
Gross area, sq. ft./floor:	1 st floor: 1411' 10" 10' 0"
	2 nd floor: N/A
Area of construction (sq. ft.):	Basement: 1411' 10" 10' 0"
	<input type="checkbox"/> Finished Basement
Use group:	<input type="checkbox"/> Unfinished Basement
	<input type="checkbox"/> Crawl Space
Construction type:	<input type="checkbox"/> Slab on Grade
<input type="checkbox"/> Reinforced Concrete	No. of Bedrooms: 2
<input type="checkbox"/> Structural Steel	Multi-family Dwelling
<input type="checkbox"/> Masonry	No. of efficiency units: N/A
<input type="checkbox"/> Wood Frame	No. of 1 BR units: N/A
<input type="checkbox"/> State Certified Modular	No. of 2 BR units: N/A
	No. of 3 BR units: N/A
	Other Structure: N/A
	Dimensions: N/A
➤ Roadside Tree Project Permit	Footings: N/A
<input type="checkbox"/> Yes <input type="checkbox"/> No	Roof: N/A
Roadside Tree Project Permit #	<input type="checkbox"/> State Certified Modular N/A
	<input type="checkbox"/> Manufactured Home N/A

Property Owner's Name: John Schum
Address: 16455 Tangle Hill Ct
City: Potomac State: MD Zip Code: 21154
Phone: 301 951 1123 Fax:
Email: john.schum@comcast.net

Applicant's Name & Mailing Address, (If other than stated herein)
Applicant's Name: John Schum
Address: 16455 Tangle Hill Ct
City: Potomac State: MD Zip Code: 21154
Phone: 301 951 1123 Fax:
Email: john.schum@comcast.net

Contractor Company: C1931C Home Services Inc
Contact Person: William Schum
Address: 301 W 24th St
City: Potomac State: MD Zip Code: 21154
License No.: 9421
Phone: 301 951 1123 Fax:
Email: x312@home-services.com

Engineer/Architect Company:
Responsible Design Prof.:
Address:
City: State: Zip Code:
Phone: Fax:
Email:

Utilities	
Water Supply	
<input type="checkbox"/> Public	
<input type="checkbox"/> Private	
Sewage Disposal	
<input type="checkbox"/> Public	
<input type="checkbox"/> Private	
Electric: <input type="checkbox"/> Yes <input type="checkbox"/> No	
Gas: <input type="checkbox"/> Yes <input type="checkbox"/> No	
Heating System	
<input checked="" type="checkbox"/> Electric <input type="checkbox"/> Oil	
<input type="checkbox"/> Natural Gas <input type="checkbox"/> Propane Gas	
<input type="checkbox"/> Other:	
Sprinkler System:	
<input type="checkbox"/> Yes <input type="checkbox"/> No	
Grading Permit Number:	614000245
Building Shell Permit Number:	

THE UNDERSIGNED HEREBY CERTIFIES AND AGREES AS FOLLOWS: (1) THAT HE/SHE IS AUTHORIZED TO MAKE THIS APPLICATION; (2) THAT THE INFORMATION IS CORRECT; (3) THAT HE/SHE WILL COMPLY WITH ALL REGULATIONS OF HOWARD COUNTY WHICH ARE APPLICABLE THERETO; (4) THAT HE/SHE WILL PERFORM NO WORK ON THE ABOVE REFERENCED PROPERTY NOT SPECIFICALLY DESCRIBED IN THIS APPLICATION; (5) THAT HE/SHE GRANTS COUNTY OFFICIALS THE RIGHT TO ENTER ONTO THIS PROPERTY FOR THE PURPOSE OF INSPECTING THE WORK PERMITTED AND POSTING NOTICES.

Applicant's Signature: LRSBDS@MSN.COM
Email Address: Permit Processor
Title/Company:

Print Name: William R. Schum
Date: 7/30/14

Checks Payable to: DIRECTOR OF FINANCE OF HOWARD COUNTY

PLEASE WRITE NEATLY & LEGIBLY

-FOR OFFICE USE ONLY-

AGENCY	DATE	SIGNATURE OF APPROVAL
State Highways		
Building Officials		
PSZA (Zoning)		
PSZA (Engineering)		
Health	7/30/14	[Signature]

Is Sediment Control approval required for issuance? ☐ Yes ☐ No
☐ CONTINGENCY CONSTRUCTION START

DPZ SETBACK INFORMATION
Front:
Rear:
Side:
Side St.:
All minimum setbacks met? <input type="checkbox"/> Yes <input type="checkbox"/> No
Is Entrance Permit Required? <input type="checkbox"/> Yes <input type="checkbox"/> No
Historic District? <input type="checkbox"/> Yes <input type="checkbox"/> No
Lot Coverage for New Town Zone:
SDP/Red-line approval date:

Filing Fee	\$ 100.00
Permit Fee	\$
Tech Fee	\$
Excise Tax	\$
PSFS	\$
Guaranty Fund	\$ 50.00
Add'l per Fee	\$
Total Fees	\$
Sub-Total Paid	\$
Balance Due	\$
Check	# 7104

Distribution of Copies: White: Building Officials Green: PSZA,Zoning Yellow: PSZA,Engineering Pink: Health Gold: SHA



Building Permit Application

Howard County Maryland
Department of Inspections, Licenses and Permits
3430 Court House Drive
Permits: 410-313-2455
www.howardcountymd.gov

Date Received: 7/30/14

Permit No.: B14002762

Building Address: 116455 Tinker Hill Rd
City: WOODBRIDGE State: MD Zip Code: 21794
Suite/Apt. #: --- SDP/WP/BA #: ---
Census Tract: --- Subdivision: Chapel Meadows
Section: --- Area: --- Lot: 3
Tax Map: 13 Parcel: --- Grid: 23
Zoning: RC-DEO Map Coordinates: --- Lot Size: 1.206

Existing Use: OPEN LOT
Proposed Use: NEW SINGLE FAMILY HOME
Estimated Construction Cost: \$ 395,000
Description of Work: NEW SINGLE FAMILY HOME

Occupant or Tenant: VACANT
Was tenant space previously occupied? ☐ Yes ☒ No
Contact Name: Scott Schum
Address: 7001 Gardner Lane
City: Highland State: MD Zip Code: 21797
Phone: 301-922-1123 Fax: ---
Email: SCOTT.SCHUM@COMCAST.NET

Commercial Building Characteristics	Residential Building Characteristics
Height: <u>22' 9 1/8"</u>	<input checked="" type="checkbox"/> SF Dwelling <input type="checkbox"/> SF Townhouse
No. of stories: <u>1</u>	Depth: <u>64'</u> Width: <u>60' 9"</u>
Gross area, sq. ft./floor: <u>---</u>	1 st floor: <u>64'</u> 2 nd floor: <u>N/A</u>
Area of construction (sq. ft.): <u>---</u>	Basement: <u>64'</u> 60' 9"
Use group: <u>---</u>	<input type="checkbox"/> Finished Basement <input checked="" type="checkbox"/> Unfinished Basement
Construction type: <u>---</u>	<input type="checkbox"/> Crawl Space <input type="checkbox"/> Slab on Grade
<input type="checkbox"/> Reinforced Concrete <input type="checkbox"/> Structural Steel	No. of Bedrooms: <u>3</u>
<input type="checkbox"/> Masonry <input checked="" type="checkbox"/> Wood Frame <input type="checkbox"/> State Certified Modular	Multi-family Dwelling
	No. of efficiency units: <u>N/A</u>
	No. of 1 BR units: <u>N/A</u>
	No. of 2 BR units: <u>N/A</u>
	No. of 3 BR units: <u>N/A</u>
	Other Structure: <u>N/A</u>
	Dimensions: <u>N/A</u>
	Footings: <u>N/A</u>
	Roof: <u>N/A</u>
	<input type="checkbox"/> State Certified Modular <input type="checkbox"/> Manufactured Home <u>N/A</u>

Property Owner's Name: Scott Schum
Address: 116455 Tinker Hill Rd
City: WOODBRIDGE State: MD Zip Code: 21794
Phone: 301-922-1123 Fax: ---
Email: SCOTT.SCHUM@COMCAST.NET

Applicant's Name & Mailing Address, (If other than stated herein)
Applicant's Name: SCOTT SCHUM
Address: 7001 Gardner Lane
City: Highland State: MD Zip Code: 21797
Phone: 301-922-1123 Fax: ---
Email: ---

Contractor Company: CLASSIC HOMES OF MARYLAND
Contact Person: Colleen Swisher
Address: 30 W. Edmonston Rd
City: Rockville State: MD Zip Code: 20852
License No.: 3421
Phone: 301-851-2001 Fax: ---
Email: CSWISHER@CLASSICMD.NET

Engineer/Architect Company: ---
Responsible Design Prof.: ---
Address: ---
City: --- State: --- Zip Code: ---
Phone: --- Fax: ---
Email: ---

Utilities
<u>Water Supply</u>
<input type="checkbox"/> Public <input checked="" type="checkbox"/> Private
<u>Sewage Disposal</u>
<input type="checkbox"/> Public <input checked="" type="checkbox"/> Private
Electric: <input checked="" type="checkbox"/> Yes <input type="checkbox"/> No
Gas: <input type="checkbox"/> Yes <input checked="" type="checkbox"/> No
<u>Heating System</u>
<input checked="" type="checkbox"/> Electric <input type="checkbox"/> Oil
<input type="checkbox"/> Natural Gas <input type="checkbox"/> Propane Gas
<input type="checkbox"/> Other: <u>---</u>
<u>Sprinkler System:</u>
<input checked="" type="checkbox"/> Yes <input type="checkbox"/> No
Grading Permit Number: <u>G14000245</u>
Building Shell Permit Number: <u>---</u>

THE UNDERSIGNED HEREBY CERTIFIES AND AGREES AS FOLLOWS: (1) THAT HE/SHE IS AUTHORIZED TO MAKE THIS APPLICATION; (2) THAT THE INFORMATION IS CORRECT; (3) THAT HE/SHE WILL COMPLY WITH ALL REGULATIONS OF HOWARD COUNTY WHICH ARE APPLICABLE THERETO; (4) THAT HE/SHE WILL PERFORM NO WORK ON THE ABOVE REFERENCED PROPERTY NOT SPECIFICALLY DESCRIBED IN THIS APPLICATION; (5) THAT HE/SHE GRANTS COUNTY OFFICIALS THE RIGHT TO ENTER ONTO THIS PROPERTY FOR THE PURPOSE OF INSPECTING THE WORK PERMITTED AND POSTING NOTICES.

Applicant's Signature: LRSCDS@MAN.COM
Email Address: ---
Permit Processor: ---
Title/Company: ---

Print Name: Lillian R. Schum
Date: 7/30/14

JUL 30 2014

LICENSES & PERMITS
DIVISION

Checks Payable to: DIRECTOR OF FINANCE OF HOWARD COUNTY
PLEASE WRITE NEATLY & LEGIBLY
FOR OFFICE USE ONLY

AGENCY	DATE	SIGNATURE OF APPROVAL
<input checked="" type="checkbox"/> State Highways		
<input checked="" type="checkbox"/> Building Officials		
<input checked="" type="checkbox"/> PSZA (Zoning)		
<input checked="" type="checkbox"/> PSZA (Engineering)		
<input checked="" type="checkbox"/> Health		

Is Sediment Control approval required for issuance? ☒ Yes ☐ No
☐ CONTINGENCY CONSTRUCTION START

DPZ SETBACK INFORMATION

Front: ---

Rear: ---

Side: ---

Side St.: ---

All minimum setbacks met? ☐ Yes ☐ No

Is Entrance Permit Required? ☐ Yes ☐ No

Historic District? ☐ Yes ☐ No

Lot Coverage for New Town Zone: ---

SDP/Red-line approval date: ---

Filing Fee	\$ 100.00
Permit Fee	\$
Tech Fee	\$
Excise Tax	\$
PSFS	\$
Guaranty Fund	\$ 50.00
Add'l per Fee	\$
Total Fees	\$
Sub-Total Paid	\$
Balance Due	\$
Check	# 7104

Distribution of Copies: White: Building Officials Green: PSZA, Zoning Yellow: PSZA, Engineering Pink: Health Gold: SHA

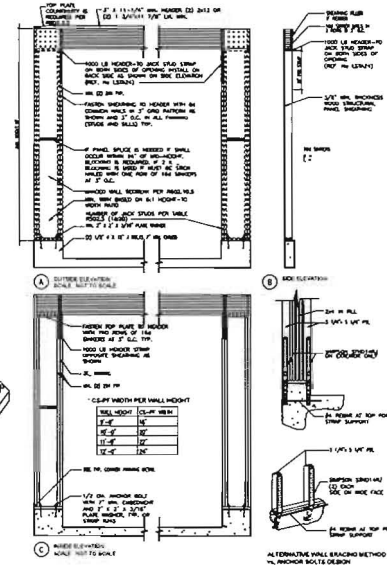
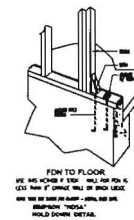
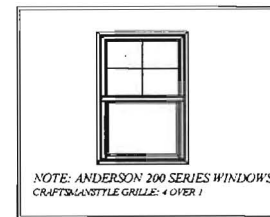
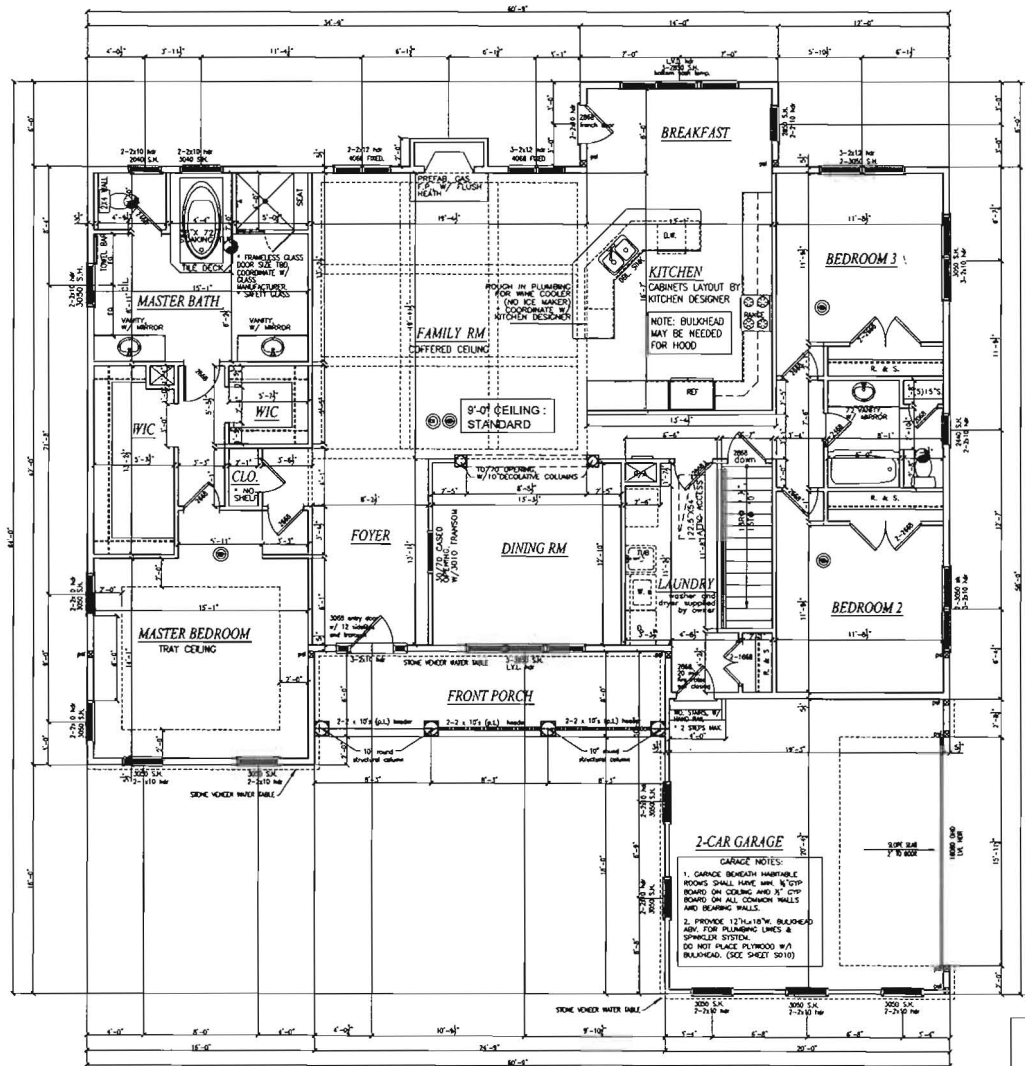

CLASSIC HOMES
OF MARYLAND
Builders/Developers
50 W. Edmonston Drive, Suite 405
Folcroft, MD 21038
Tel: 301.251.2001 Fax: 301.251.1222
www.classicmd.net

THE SCHUM RESIDENCE
16455 TINKER HILL ROAD,
WOODBINE, MD 21787

REVISIONS

REVISION #	DATE	DESCRIPTION
1	MM-DD-YY	

Professional Certification.
I hereby certify that these drawings were prepared by me, and that I am a duly Licensed Professional Engineer under the laws of the State of Maryland.
License No. 14799
Registration State: MD-07-0064

DESIGN
CHECKED
PLOT DATE
SCALE
JOB NO.
SHEET
A002

